EMBER 7, 1915.

ILLINOIS.

LA SALLE
vening Classes
Convenient Down-town Location
CHOOL OF HIGHER CCOUNTANCY
m. Wm. Arthur Chase, LL. M., C. P. A. Faculty of Professional Accountants.
Elements of Accounting, Principles of Accounting, Business Organization, Practical Accounting, Auditing, Cost Accounting, Commercial Law, C. P. A. Examinations.
paring for expert accounting positions and Certified Public Accountant Examinations.
CHOOL OF TRAFFIC ND COMMERCE
ulty of expert railroad and industrial traffic men.
Freight Classification, Freight Rates, Publication and Filing of Tariffs, Railway Organization, Accounting and Statistics, Decisions of Interstate Commerce Commission, Law of Carriers.
paring for positions requiring knowledge of traffic management and Interstate Commerce.
ne, call or write for detailed information regarding either school.
a Salle Extension University
Administration Building, South Michigan Ave., Chicago, Ill.

erry Hall For Girls
LAKE FOREST, ILLINOIS
school with the best mid-Western tradition of school life and the highest standards of Eastern scholarship. Its curriculum includes four years of high school and college-preparatory work, two years of junior-college work, special courses in music, expression, fine arts and science. Proximity to Chicago enables the girls to take advantage of the cultural opportunities of that
exten- and beauty of its campus—picturesque park of 15 acres on a bluff overlooking Lake Michigan—make outdoor sports exceedingly popular. A well-equipped gymnasium with large modern swimming-pool. Horseback exercise supervised
ress MARION COATS, M. A., Prin., BOX 304, LAKE FOREST, ILL.

ART INSTITUTE OF CHICAGO
RT SCHOOL
Carpenter, Director. T. J. Keane, Dean.
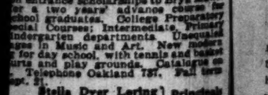
ture, efficient school. All branches of Drawing and the Graphic Arts. Day and Evening Classes. Fall term opens Sept. 13. Illustrated Catalogue write to Dept. 6, Michigan Ave., at Adams St., Chicago.

KENWOOD-LORING CHOOL FOR GIRLS
ELLIS AVENUE, CHICAGO
Established 38 years. Pupils admitted to advanced standing in all colleges accepting women. Record of the past twelve years shows pupils from this school to an entrance scholarship to Bryn Mawr, Wellesley, Smith, Vassar, Radcliffe, Mt. Holyoke, Leland Stanford, Chicago, Northwestern, Illinois, Wisconsin, Michigan and Minnesota. Also for a two years' advance course for high school graduates. College Preparatory, Special Courses, Intermediate, Primary, Kindergarten departments. Unequaled facilities in Music and Art. New modern building for day school, with tennis and basket courts and play grounds. Catalogue on request. Telephone Oakland 787. Fall term opens Sept. 21.
Stella Dyer Loring } Principals
Helen Dyer Loring }

ional Kindergarten College
IZABETH HARRISON, Pres.
rten and Primary Training. Two Kindergarten courses. One year primary. Graduate courses leading to degrees. College courses leading to degrees. Summer session begins Sept. 14. Courses for kindergarten primary certificate. Courses in Music and Art. New modern building for kindergarten departments. Unequaled facilities for practice in all departments. Resident Domicile. For full information send for illustrated catalogue.
Address BOX 88
Michigan Blvd. CHICAGO

rrett School for Girls
N EKIN STARRETT, MARY OMAR WHITE, Principals.
ative with the University of Chicago. Prepares for Vassar, Smith, Wellesley and Colleges over 25 years. Grammar, Academic and College Preparatory Courses.

ENS SEPT. 22, 1915
ses a spacious home in the University of Chicago. Best advantages in Music, Dramatic Culture, Expression, Gymnastic and Dancing. Address or residence for catalog, 4704 Woodlawn Ave., Chicago. Telephone Oakland 864.

Martha's School
Illinois. FOR GIRLS from 5 to 18
ded with St. Mary's School. Family from 5 to 21. A school of organized simplicity. Modern fireproof building. Six acres of outdoor playground. All branches from 9th grade, also Sewing, Cooking, Dancing, etc. Piano, Animal and Bird Study, observed in their natural surroundings. Educational advantages in French, Music, Drawing, Music daily lessons. Terms, etc. No extras except music lessons. Sept. 16. Address for "Castle of Dreams" and play address the Resident, Emma Pease Howard, Prin. & Prop.

ol of Domestic Arts and Science
tember Term at 177 N. State St. Reopens October 4 to 6 P. M. Michigan Avenue
KERS' COURSE—Cookery, chemistry, marketing, dietetics, home nursing.
COURSE—Sewing, dressmaking, dress millinery and household decorations.
TUTIONAL COURSE—Hospital dietetics, tea room management. Special and short lessons. Classes day or evening. A separate certificate given for satisfactory work.

Hoffman Preparatory School
you for colleges and universities in the quickest time possible consistent with thorough instruction. 1537 N. ROBEY ST.

This Paper Consists of Two Sections—SECTION ONE.
CIRCULATION
Over 500,000 Sunday.
Over 300,000 Daily.

# The Chicago Daily Tribune.

THE WORLD'S GREATEST NEWSPAPER

FINAL EDITION

VOLUME LXXIV.—NO. 215. C. COPYRIGHT, 1915, BY THE TRIBUNE COMPANY. WEDNESDAY, SEPTEMBER 8, 1915.—TWENTY-SIX PAGES. * * PRICE ONE CENT IN CHICAGO AND SUBURBS. ELSEWHERE TWO CENTS.

# MARTIAL LAW ON BORDER

# BOMBARD EAST BRITAIN FROM AIR

## MRS. ARMOUR TO SEE REEVES' PECULIAR EYES

### She Will Be Hostess at Masked Reception in Home This Morning.

### BURGLARS' CLUB GONE.

Mrs. J. Ogden Armour, wife of Chicago's wealthiest citizen, will be hostess at a peculiar reception in her home, 3724 Michigan avenue, today.

Her most "distinguished" guest will be masked. This will be for the purpose of displaying to the best purpose the peculiar slant of his forehead and the unusually wicked slant of his dark eyes.

**Guest Melville Reeves.**

This guest will be Melville Reeves, the "society burglar," many times arrested and tried, but not yet convicted of clever robberies over Chicago. Following the robbery of the Armour residence on Monday night when Mrs. Armour fought, single handed, a burglar with a brow that slants peculiarly and whose eyes have a peculiar and brilliant glint, Reeves was arrested.

The description given by Mrs. Armour of the two men who raided her home and struck her tally with those of Reeves and of his new partner in the business he professes. The description of the smaller one of the Armour robbers tallies with that of Reeves' partner, whom the police also have under surveillance.

**Burglars' Club in House.**

If there is a happy hunting ground for burglars in this wicked world its center is at Thirty-seventh place and Michigan avenue, where Mrs. Armour was beaten and robbed in her town residence.

One pair or band of burglars spent a pleasant week end in a closed home at 3826 Michigan avenue, a stone's throw from the Armour place, a couple of weeks ago, while leisurely selecting their loot. Others chose yesterday morning as a good time to carry away valuables left over the summer in the homes of Congressman Martin B. Madden and E. T. Gleanon, less than a hundred yards away.

It proved the time was wisely chosen. Under cover of the excitement which pervaded the neighborhood, with detectives detailed to the Armour investigation treading on one another's toes and with the regular police and private guardians stirred to an extraordinary activity, the burglars were enabled to drive away unquestioned with a wagonload of marketable trophies.

**An Observation Post.**

Mrs. George W. Matthews, who lives next door to the closed home selected by the week end burglars as their temporary headquarters, has something more than a suspicion that her erstwhile neighbors have knowledge of the Armour robbery. Having spent at least two days as neighbors of Mrs. Armour, she points out, the men would have had an excellent opportunity to study the big house at 3724 Michigan avenue and to familiarize themselves with the goings and comings of occupants.

The late home of the burglars is the residence of Mrs. Rush C. Butler at 3826 Michigan avenue. Mrs. Butler, a sister of Mrs. Matthews, is living in Winnetka, and her town house has been closed since early June.

Mrs. Matthews is, or was, the owner of a small, brick colored dog which atoned

(Continued on page 5, column 2.)

### Mrs. Armour Wants to See This Man's Eyes.

MELVILLE REEVES.

## Action of Czar Means Upset in Conduct of War?

Washington, D. C., Sept. 7.—[Special.]—There is a great deal of gossip in diplomatic circles as to what the significance concerning the deposition of Grand Duke Nicholas (if he has been deposed) as commander of the armies of Russia may mean.

The czar today announced that he had assumed personal command of the Russian armies.

The grand duke was idolized by his army. He was considered a man of tremendous force. He has been credited with having conducted one of the most brilliantly successful retreats in the history of warfare. Military critics not only of Russia but of other nations have rated him as a general of the highest rank as a result of his leadership in extricating his main armies from the net spread by the overwhelming Austro-German armies.

**Serious Disagreement Is Seen.**

The action of his cousin, Emperor Nicholas, in assuming the position as commander of the army of Russia is believed to be the result of a serious disagreement between these two members of the royal household. It is recalled that a month ago there were rumors that the czar was considering an independent peace with Germany. These rumors were promptly denied. Nevertheless, they caused considerable anxiety on the part of other nations engaged in the war.

Personally the czar has held the royal family of Germany in high esteem. It is said that the grand duke would be unalterably opposed to the consideration of a separate peace with Germany. It has been said that he gave utterance to the opinion that any one who tried to bring about such a cessation of hostilities would have to fight the Russian army first.

**Two Leaders Recently Deposed.**

The czar's action, coming on the heels of the unhorsing of Gen. Yanouskevitch; who, although the youngest general in the Russian army, was still considered a soldier of great ability, lends color to the rumor that the shakeup has followed some violent disagreement in regard to Russia's conduct of the war.

## Sobs His Story of How He Killed Chum in Play

### Eleven Year Old Pushed Playmate Downstairs, Then Hid Body.

An 11 year old boy cried himself to sleep in the juvenile detention home over on the west side last night.

Furniture movers, hurrying to finish their work in an apartment at 3741 Sheffield avenue shortly before 6 o'clock, stumbled over the corner of a strip of canvas covering an irregular mass which evidently had been thrust under a flight of steps in the basement.

**Stumble on the Body.**

One of them saw a foot projecting from under the canvas covering. Pulling it out, they found the concealed object to be the body of a boy 13 years old. There was a deep gash at the back of the head.

The furniture men notified the police by telephone and after a few inquiries among the neighbors the dead boy was identified as Alvin Steinel, a son of Alvin T. Steinel, an immigration agent at the La Salle street station, who lives at 855 Addison street.

Then detectives returned to the house where the body was found. Blood stains were smeared about the basement floor. Upstairs the detectives found a suit of boy's clothing covered with blood stains. In the dining room a boy was sitting alone, pretending to read.

**Police Question Boy.**

At the station he said his name was Eugene Wagner. For a long time he declared stubbornly that he knew nothing of the Steinel boy's death.

After he had been questioned for an hour or more, Capt. Stephen Wood sent every one out of his office and took Eugene on his lap.

"What do you want to be when you grow up?" he asked.

"Why, I'm going to be an aviator," said the boy.

"Well, the first thing an aviator must have is courage. We have found all these bloody clothes and everything, and yet you will not tell us about this. Don't you know that a brave man always tells the truth?"

Finally he gave up. "Yes, I know," he sobbed; "I'll tell you."

**Had Come Together from School.**

"Alvin and I came home from the Horace Greeley school this afternoon and were going down into my basement to work on a toy aeroplane we were building.

"We started to do downstairs, but just as we got to the top Alvin said he was going home. I wanted him to come along with me, so I grabbed him and gave him a little push—just a little one—and he fell all the way downstairs.

"When I got down to him he wouldn't speak to me or anything. His face got all white, and I was scared. I felt of his heart and it wasn't beating.

"I pulled him over to a water faucet and washed his face and tried to make him come to that way, but he didn't move or anything. So—so then I just got him back and put him under the steps with a piece of canvas over him. It was all I could find. Then I went upstairs and changed my clothes."

**Stricken Father Generous.**

After Eugene had told his story Capt. Wood sent for the elder Steinel, H. W. Wagner, Eugene's father, and the latter's sister, who keeps house for her father and brother, and told them the story.

For a moment the three were silent. Then Steinel went over to Wagner and placed his hand on the other's shoulder.

"Your boy and mine played together for two years," he said. "I know and you know that he didn't mean to do this thing.

"My boy is dead, and I have no fears for his future. But your boy will always remember. I know you will not punish him and I hope you won't blame him. I hope, now that my boy is gone, that you will let me be a father to your boy as far as I can."

Steinel nodded silently and the two left the station together.

## HONOR FOR U-9 COMMANDER.

### Capt. Otto Weddigen, Who Torpedoed Three British Cruisers in North Sea, to Have Memorial.

COPENHAGEN, Sept. 7.—The next popular hero in Germany to be honored by the erection of a wooden statue which will be converted into metal by gold, silver, and iron nails contributed by admirers, will be Capt. Otto Weddigen, who commanded the submarine U-9 when it sank three British cruisers in the North sea last September, and who later lost his life while in command of the U-29. The memorial will take the form of a huge model of the U-9. It will be the gift of the Krupps and will be unveiled Sept. 22.

(Continued on page 4, column 3.)

## KIPLING SEES THE GRIM '75' FIRE UPON FOE

### French Gunners Take Shot Out of Regard for the British Author.

BY RUDYARD KIPLING.

[Copyright in United States: 1915: By Rudyard Kipling.]

[BY CABLE TO THE CHICAGO TRIBUNE.]

LONDON, Sept. 7.—We left that stricken but undefeated town, dodged a few miles down roads beside which women tended their cows, and dropped into a place on a hill where a Moroccan regiment of many experiences was billeted.

They were Mohammedans, baffingly like a half dozen of our Indian frontier types. Though they spoke no accessible tongue they had, of course, turned farm buildings where they lay into a little bit of Africa in color and in smell. They had been gassed in Flanders, shot down and set up to be shelled again, and their officers talked of North African wars that we had never heard of, sultry days against long odds in the desert years ago.

**Old Foes Beat Recruits.**

"Afterwards is it not so with you also? We get our best recruits from the tribes we have fought. These men are children. They make no trouble. They only want to go where cartridges are burned. They are of the few races to whom fighting is a pleasure."

"And how long have you dealt with them?"

"A long time, a long time. I helped organize the corps. I am one of those whose heart is in Africa."

He spoke slowly, almost feeling for his French words, and gave some of them an order I shall not forget. Nor shall I forget his eyes as he turned to a huge brown Afreedee, like a Mussulman, hunkering down beside his accoutrements. He had two sides to his head, that bearded, burned, slow spoken officer. We met and parted with all in an hour.

**Proprietor at Front.**

The day closed after an amazing interlude in the château of a dream which was all glassy ponds, stately trees, and vistas of white and gold salons. The proprietor was somebody's chauffeur at the front. We drank his health in the little village in twilight, full of petrol, hundreds of cars, and the wholesome flavor of healthy troops.

There is no better guide to camp than one's own thoughtful nose, and though I poked mine everywhere, in no place did it strike that vile, betraying taint of underfed, unclean men and gun horses.

**Professionals Meet at Dinner.**

It is difficult to keep one's edge after hours of fresh air and experience. One does not get the most from the most interesting part of the day—dinner with the local headquarters. Here the professionals meet—the line gunners; the intelligence, with stupefying photoplans of the enemy's trenches; the supply; the staff who collect and note all things and are very properly chaffed, and, to be sure, the interpreter, who by force of questioning prisoners naturally develops into a Sadducee.

It is their little aside to each other, the slang and half words, which if one but understood instead of blinking drowsily at one's plate would give a day's history. But tiredness and the difficulties of a slater, not a foreign, tongue, dims everything, and one goes to bed amid the murmur of voices, the rush of single cars through the night, the passage of battalions, and behind all the echo of deep voices calling one to the other along a line that never sleeps.

**Warned of Battery.**

A long ridge with scattered pines—it might have hidden children at play. Certainly a horse would have been quite visible. But there was no hint of guns except a semaphore which announced that it was forbidden to pass that way, as a battery was firing.

The Boches must have looked for that battery, too. The ground was pitted with shell holes of all caliber, some of them fresh as mole casts in the misty, damp morning, others where poppies had grown from seed to flower all through the summer.

"And where are the guns?" I demanded at last. They were almost under one's hand, their ammunition in cellars and dugouts beside them.

As far as I could make out, the 75 millimeter gun has no pet name. The bayonet, of course, is Rosalie, Virgin of Bayonne; but the "75," the watchful nurse of

(Continued on page 4, column 3.)

## Casualties Due to German Flyers Remain Mystery

### London Admits Damage to Both Persons and Property.

BULLETIN.

LONDON, Sept. 7, 2 a. m.—A German air raid on the east coast of England occurred last night. The official statement regarding the raid says:

"Hostile aircraft revisited the eastern counties Tuesday night and dropped bombs. It is known that there have been some fires and some casualties, but particulars are not yet available. The number of the casualties will be communicated to the press as soon as they can be obtained."

[The Germans have been making Zeppelin raids on England ever since the advance into western Belgium last fall gave them a closer base to the British coast.

Yesterday's attack was the nineteenth and brought the toll of victims, all civilians, up to 89. In addition to these deaths over 200 have been more or less seriously injured.

In order to furnish no information for the guidance of the German air pilots, England has adopted the policy of keeping secret the places attacked.

The last serious attack by German airships was reported Aug. 17. At that time 10 were killed and 40 injured. Most of the raids have been on the English east coast, though the suburbs of London have also suffered. The city itself has escaped damage.]

BERLIN, Sept. 7.—Seven Belgian civilians were killed and two injured by allied aviators who dropped bombs on a village north of Roulers yesterday, the war office reported this afternoon.

A French aeroplane was shot down near Sankt Avold, in Lorraine, and the occupants killed.

**Germans Kill Civilians.**

PARIS, Sept. 7.—German aviators bombarded Gerardmer early today, killing several civilians. This is a city of 10,000 in the Vosges much frequented by tourists.

**Austrian Air Raid on Venice.**

ROME, Sept. 7.—Austrian aeroplanes bombarded Venice yesterday for the fifth time since the war began. Two enemy aviators participated in the raid, dropping bombs along the lagoon and in the vicinity of Italian forts. One aeroplane was shot down by Italian anti-air craft guns and fell into the lagoon. Its two occupants were captured.

## NEW YORK MAIL TRANSFER COMPANY IN U. S. INQUIRY.

### Government Officials Arrest Manager of Corporation and Seize Books—Big Fine May Result.

New York, Sept. 7.—[Special.]—Sharp, inquiry into the carrying of mails under contract in the large cities has been begun by the federal government, in consequence of striking revelations in this city.

James J. Cassidy, vice president and general manager of the Postal Transfer Service, Inc., which gets $473,000 a year for carrying the mails in Manhattan below Forty-second street, was arrested today. Many government employés may be involved.

Cassidy is charged with having conspired to defraud the government.

Cassidy, it is alleged, took part in bribing the postal clerk, and thus the Postal Transfer service dodged about $20,000 in fines and penalties that should have been imposed on it for failures to carry mails properly.

## SMOKE EMPTIES MOVIE THEATER AND LOOP CAFES.

### Blaze Frightens Patrons of World Theater and Two Randolph Street Chop Suey Houses.

An incipient panic resulted in Randolph street last night when fire caused patrons of a motion picture theater and two cafés to flee into the street between Clark and Dearborn streets.

The blaze broke out in the plant of the Nemo Shirt company, 65 West Randolph street. Smoke blowing into the World theater, next door, alarmed those watching the show. An usher turned in the alarm.

Meanwhile the smoke penetrated the Hong Kong Lo and King Joy Lo restaurants. From each there was a scampering for the street. The fire caused little damage.

## DUMBA TALKS WITH LANSING; MAY DEPART

### Recall Not Likely, but the President Will Put Fate Up to Vienna.

BY ARTHUR SEARS HENNING.

Washington, D. C., Sept. 7.—[Special.]—The recall of Dr. Dumba, the Austro-Hungarian ambassador, in connection with his proposed plan to disorganize the war munition industry in this country, is regarded tonight as less likely as a result of his conference with Secretary of State Lansing this afternoon.

President Wilson and Secretary Lansing are reserving judgment pending the submission by Dr. Dumba of the details of his plan to interfere with the production of munitions destined for the allies by calling Austrian and Hungarian workmen out of the plants.

**Will Put It Up to Austria.**

If the details of the scheme are found to involve no contemplated employment of coercion or improper inducements to employés to tie up industrial plants, the president will not cause the recall of the ambassador or dismiss him by handing him his passports.

It was learned in official circles, however, that the president may transmit to Ambassador Penfield at Vienna for informal submission to the Austrian foreign office the documents on which the charges against the ambassador are founded. Such a step would leave it to the Austro-Hungarian government to decide whether its own best interests would be promoted by a change in ambassadors at Washington.

**Wants Leave of Absence.**

That Dr. Dumba is likely to depart shortly on a leave of absence also became known tonight. In any event this probably will be the manner of his going should President Wilson decide that the conduct of the ambassador has been improper.

Dr. Dumba has stated to friends that his private interests in Austria have suffered from his absence for more than two years without a return visit and that he desires to take a leave of absence as soon as possible.

Inasmuch, however, as the allies control the seas it would be impossible for the ambassador to return to Austria unless the United States should procure for him a safe conduct.

**Regards Charges as Serious.**

That the president regards the charges as extremely serious was the declaration of one of his closest advisers. At the same time he is not disposed to blame Dr. Dumba personally. The president believes that so long as there are official representatives of the belligerent powers in this country America will be the scene of diplomatic intrigue and secret maneuverings for advantage in the great war game.

The representatives of nearly all the belligerents have been engaged in activities deemed improper by the administration, but the president in each case has hesitated to complain officially of their conduct because of the dislike of giving offense at home and abroad.

**Dumba Shows No Worry.**

Dr. Dumba reached Washington this morning but did not confer with Secretary Lansing until late in the afternoon. In the meantime the president summoned Mr. Lansing to the White House for a conference regarding the matter.

The Austrian envoy on arrival at the state department appeared far from perturbed in the slightest degree. He jovially greeted acquaintances and was shown immediately into the office of the secretary of state.

Dr. Dumba brought no documents to the conference. He did not have even a copy of the note proposing to disorganize the munition industry. He admitted the authenticity of the published excerpt but recalled imperfectly the remainder of the message, although he asserted that the unpublished portion clearly established the innocence of his proposals.

Dr. Dumba was with the secretary of state for twenty-five minutes. He devoted the greater part of the time to an explanation of the character of the plan by which he hoped to be able to cripple the war munition industry.

He said that he was endeavoring to

(Continued on page 4, column 2.)

## Yankee Reported Among the Dead of Liner Hesperian

### London Daily Mail Hears That Native of New Jersey Was Lost.

BULLETIN.

LONDON, Sept. 8, 3:44 a. m.—The American consul at Queenstown, according to the Daily Mail, has received information that a man named Wolff, aged 21 and born in New Jersey, was lost in the sinking of the Hesperian.

BULLETIN.

(By Cable to The Chicago Tribune.)

BERLIN, Sept. 7.—From a private source close to the government it is learned that the official report of the sinking of the Arabic by a submarine has been received. The submarine was not sunk, as reported from London.

The substance of the report, it is understood, is that, when the Arabic turned, the commander thought it was with the intention of ramming his boat, and that he fired the torpedo, as he believed, out of military necessity to save his submarine.

BY KARL H. VON WIEGAND.

(Copyright: 1915: By Press Publishing Company (New York World).)

BERLIN, Sept. 7.—"We have no information, but we do not believe that a German U-boat comes into the question of the sinking of the Hesperian," declared a high official of the German government today. At the ministry of marine, at the admiralty, and at the foreign office the impression appears to be that the Hesperian hit a mine, and was not sunk by a submarine.

The fact that nothing of a U-boat or a torpedo was seen, and there was a huge column of water high in the air, as a mine is said usually to act, is mentioned in support of the theory that a mine caused the disaster.

Quite aside from the fact that strict orders have been given submarine commanders to signal, halt, and give time for the passengers to disembark before torpedoing the enemy's passenger ships, it also is said that no submarine boats were in that vicinity so far as is known.

**No Submarine Seen.**

LIVERPOOL, Sept. 6, 3:28 a. m.—"No submarine was seen by any one before the ship was struck, nor was any warning given," says an official statement issued by the Allan line regarding the steamer Hesperian and which seemingly sets at rest the story that a warning was shouted by a lookout just before the vessel was struck.

"The impact of the torpedo was so great," the statement adds, "that the vessel stopped as dead as were the engines."

## THE WEATHER.

WEDNESDAY, SEPTEMBER 8, 1915.

For Chicago and vicinity: Unsettled weather Wednesday, with showers; Thursday partly cloudy and cooler; moderate southerly winds Wednesday, shifting to westerly Thursday.

For Illinois—Unsettled weather Wednesday, with showers; Thursday partly cloudy and cooler.

Sunrise, 5:23; sunset, 6:12. Moonset, 6:10 p. m. Thursday.

TRIBUNE BAROMETER.

TEMPERATURE IN CHICAGO.
[Last 24 hours.]

Maximum, 4 p. m.....79
Minimum, 4 a. m.....63

| | | | | | |
|---|---|---|---|---|---|
| 8 a. m. | 64 | 11 a. m. | 77 | 7 p. m. | 77 |
| 4 a. m. | 63 | Noon | 78 | 8 p. m. | 76 |
| 5 a. m. | 63 | 1 p. m. | 78 | 9 p. m. | 75 |
| 6 a. m. | 65 | 2 p. m. | 76 | 10 p. m. | 73 |
| 7 a. m. | 66 | 3 p. m. | 78 | 11 p. m. | 73 |
| 8 a. m. | 68 | 4 p. m. | 79 | Midnight | 72 |
| 9 a. m. | 72 | 5 p. m. | 79 | 1 a. m. | 70 |
| 10 a. m. | 75 | 6 p. m. | 78 | 2 a. m. | 68 |

Mean temperature, 71; normal for the day, 67.
Excess since Jan. 1, 241.
Precipitation for 24 hours to 7 p. m., trace. Excess since Jan. 1, 2.91 inches.
Wind, S. W.; max. velocity, 18 miles per hour at 5:20 p. m.
Relative humidity, 7 a. m., 73 per cent; 3 p. m., 67 per cent; 7 p. m., 73 per cent.
Barometer at sea level, 7 a. m., 29.90; 7 p. m., 29.79.
For official government report see page 20.

## VERIFY PLOT OF MEXICANS TO INVADE U.S.

### Brownsville Stirred by New Evidence; Clashes Loom on Border.

### EAGLE PASS MENACED.

BY FLOYD P. GIBBONS.

[War Correspondent of The Tribune.]

Brownsville, Tex., Sept. 7.—[Special.]—An order which practically establishes a zone of martial law along the Texas shore of the Rio Grande was sent out tonight by Maj. Gen. Frederick Funston at Fort Sam Houston, San Antonio, Tex. It is believed that the order emanated from the war department in Washington.

The order places the military authorities in command over all bodies of civilians in the river zone. This applies to the Texas rangers, the sheriffs and special deputies, and the vigilance committees organized among the ranchmen.

Any noncommissioned officer in any of the border patrols along the river is held responsible for any firing across the border in his territory, whether the parties doing the shooting were fired upon or not.

**Aid to Wiping Out Bandits.**

The military here looks upon the order as a further effort of the United States forces to coöperate with the Mexican commanders in their often promised efforts to stop the fighting across the border. The Mexicans have complained that members of the Texas Rangers and armed bodies of ranchers have been firing across the river at Mexican soldiers without provocation.

The Rangers and ranchers explain the Mexican soldiers' dislike for them by the fact that the rangers don't have to get permission from Washington before they shoot at one who shoots at them.

They say that the strict orders preventing the soldiers from firing across the river unless ordered to are well known to the Mexicans, who have taken advantage of it.

**Texans Register Arms.**

Late tonight, Mayor Lyons of San Benito issued a proclamation addressed to all male citizens of the town between the ages of twenty-one and sixty years, ordering them to register their firearms and ammunition with the city clerk and to get permission from the town marshal before leaving town in response to bandit alarms.

The proclamation was posted in an effort to ascertain the martial strength of the town. The order calling upon the citizens to register their departure from town with the town marshal was given for the purpose of keeping a certain number of armed men in the town at all times. During some of the recent alarms the citizens have ridden away to the bandit chase, leaving the town and the women almost undefended.

**Peaceful Mexicans Give Up Arms.**

Sam Robertson, president of the San Benito and Rio Grande Valley railroad, announced that he had addressed a junta of loyal Mexicans on a ranch several miles out of San Benito and called upon them to turn in their arms and ammunition to the sheriff.

About eighty of the Mexicans gave up rifles, pistols, and shotguns and a quantity of ammunition, for which the sheriff issued receipts and certificates.

A conference of the mayors in six of the valley towns has been called for tomorrow at Mercedes. The mayors of Mission, Pharr, McAllen, Edinburg, San Benito, Harlingen, and Mercedes will meet at Mercedes to discuss plans for the protection of the towns and the ranches surrounding them, and also to effect a more central organization of the vigilance committees.

**Texas Armed to Teeth.**

Despite the Funston order every person in this section of Texas is armed to the teeth. Those persons who went about their way in a neutral manner yesterday became belligerent today when it became known that the United States military authorities had discovered more evidence of a conspiracy among Mexicans on both sides of the border to invade Texas.

The latest evidence is so conclusive that citizens refuse to go about this Mexican infested city without a pistol in the hip pocket or a rifle swung under the arm.

The evidence uncovered today was a circular letter which antedated by three months the San Diego revolution plot. The letter was dated Oct. 1, 1914, and was sent by a Mexican on a ranch near Brownsville to Mexicans on both sides of the border. The appeal was made to "rise in favor of Carranza and of inde-

The Evidence Shows It Pays

*Advertising Printed by Chicago Morning Papers Tuesday, September 7th, 1915.*

| | |
|---|---|
| The Tribune | 118.02 columns |
| The other morning papers *combined* | 83.51 columns |
| Tribune's excess | 34.51 columns |

The Daily Tribune has more paid circulation than the other Chicago morning papers *combined*.

The Sunday Tribune has more paid circulation than any other newspaper west of New York City.

The Chicago Tribune

The World's Greatest Newspaper

(Trade Mark Registered)

Member Audit Bureau of Circulations

pendence, because at the rate we are going here, we soon will be living as the slaves of the Americans."

A promise was made to those Mexicans answering the call "that money would be provided if they still live at the end of the battles."

The names signed to the circular were not made public by the officials, who hope that by keeping the identities secret they will have an opportunity to capture some of the instigators of the proposed uprising.

**More Plot Notes Found.**

The continued search for information regarding the plot of Mexicans to invade Texas was rewarded today when more letters from California were found among the effects of Mexican houses within the confines of the United States.

Organized plans for the invasion have been under way for more than a year, the letters indicate. More buttons bearing a red flag inscribed "Land and Liberty" also were found.

This new evidence has turned Texans white with anger. Whole Mexican families are fleeing across the border, and tonight, while everything on the surface appears quiet, there is an undercurrent of anger that may break through at any minute.

**Carranza Man Breaks Faith.**

To add to the difficulties Gen. Nafarrete, Carranza commander across the border, has broken faith with the Americans. Nafarrete in a public statement promised cooperation with the United States infantry to wipe out the bandit gangs.

He refused pointblank to arrest Luis de la Rosa and Aniceto Pizana, leaders of two Mexican bands which escaped across the river after stealing horses and cattle in the vicinity of Sebastian and Lyford.

Both men returned to Matamoras and are living there, not in hiding, but under the full protection of the military authorities.

These two bandits have been identified by ranchers who met and fought with them along the river bank. Their names have been attached to circulars calling upon Mexicans in Texas to arise and put into effect the plan of San Diego.

**Another Clash at Hand?**

Tonight the situation is the most tense at a point on the Rio Grande near Cavazos crossing, where Sheriff A. Y. Baker of Hidalgo county and a posse exchanged shots with a large body of Mexicans yesterday. Scouts reported to the American side that the Mexicans, about 200 in number, were encamped a half mile back from the river. Two companies of the Fourth infantry remained throughout the night in temporary rifle pits in the sand along the river bank.

The United States customs records here show that 340,000 rounds of ammunition have passed through this port in the last month. Several large consignments of rifles were also received by the Matamoros garrison, which, according to all information, is well supplied with munitions. No embargo is on.

It is known Nafarrete has appealed to Gen. Carranza for a reinforcement of 1,000 men. The request for reinforcements was explained by the statement that more men were needed to round up the unattached bands of Mexicans who are being held responsible for the raids on the Texas side of the river.

**More Cavalry to Front.**

Galveston, Tex., Sept. 7.—The Sixth United States cavalry, Col. J. A. Gaston in command, departed today for Harlingen, the headquarters for army operations in the lower Rio Grande valley. The Sixth has been in camp at Texas City for two and one-half years.

**Artillery Speeds to Border.**

New Orleans, La., Sept. 7.—[Special.]—Battery B of the Third field artillery, consisting of twenty-seven carloads of men, six flat cars for cannon, five box cars for stores, and ten horse cars, arrived in New Orleans just before midnight on its way to the Mexican border. It came over the Illinois Central from Sparta, Wis., and will make the trip from here to Fort Sam Houston, near San Antonio, Tex., without a stop.

**BORDER TOWN TO CARRANZA.**

Eagle Pass, Tex., Sept. 7.—Twelve hundred Carranza troops, under Gen. Benjamin Garza, occupied Piedras Negras, the Mexican town opposite here, today. Villa forces evacuated the place and fled to surrounding hills.

There was little excitement attendant upon the evacuation, and few Mexican refugees crossed to the Texas side.

This is the fifth time Piedras Negras has changed hands since 1913, and the population apparently has become accustomed to swift changes, which always have been made without a fight.

The Villa commander last night announced he would make a stand against the Carranza force at Nava, just south of the border here. Apparently, however, he changed his mind.

**Bring Details of Battle.**

El Paso, Tex., Sept. 7.—Arrivals from Minaca, Chihuahua, about 150 miles from Chihuahua City, today brought additional details of the recent battle of a Carranza force of 1,000 men, headed by Gen. Luis Herrera, from Manzanillo, with a Villa force of 2,000. It was stated the forces met west of Minaca. The Carranza forces was said to have been driven over the Sierra Madera mountains to the west after severe losses. The Villa troops returned to Chihuahua City.

Gen. Felipe Angeles, newly appointed military commander of the Villa forces of the state of Sonora, arrived at Juares, across the border, late today, accompanied by Enrique C. Llorente, diplomatic representative of the Villa government at Washington. It is expected that Gen. Angeles will proceed to his new post via Casas Grandes.

**WARNING TO CARRANZA FOES.**

[BY CABLE TO THE CHICAGO TRIBUNE.]

Mexico City, Sept. 7.—Gen. Pablo Gonzales, Constitutionalist commander at the capital, announced tonight that after the expiration of the amnesty period, Sept. 15, there will be no mercy for enemies of his cause.

Not only will there be inexorable punishment for the active enemies in the field, but for all indirect abettors in treason, even to those who disseminate false or demoralizing news, as well as those who circulate money issued by any but the Carranza government.

"We will institute a veritable campaign of extermination against all armed enemies," Gen. Gonzales declared. "Only those living in the outlying districts who can prove they did not know of the amnesty decree and surrender at once with their followers will receive mercy after the fifteenth.

"Only foreigners who by right, or, it may be better said, by obligation, are neutrals will be allowed to remain in the country, so that Mexicans who try to play the shameful rôle of neutral in the present circumstances will be considered as enemies of the national cause, which does not admit the right of such criminal indifference."

Unofficially it is reported tonight that Gen. Obregon and his men have taken Icamolo, in the state of Nueva Leon.

Officially it is announced that a train of twenty-nine carloads of provisions left Vera Crus on Aug. 25 and is momentarily expected here to relieve the situation. The authorities announce that the provisions will be sold to the people at a low price.

**BORDER CRISIS REMAINS.**

Washington, D. C., Sept. 7.—[Special.]—With conditions along the border still critical, the administration today appeared to be no nearer a solution of the Mexican problem than it has been at any time since it abandoned its policy of "watchful waiting."

There were two developments in the situation to which administration officials attached importance, however. In the first place, Gen. Carranze requested his Washington agency to inform the United States that Carranze soldiers are not participating in the border raids and that he has ordered his generals to do everything in their power to prevent such outbreaks.

In the second place, Secretary Lansing stated that in all probability another Pan-American conference on Mexico will be held before Sept. 15, on which day Ambassador Naon will sail from the United States for Argentina. Mr. Lansing said that he did not knew whether the conference would be held in New York or in Washington.

**Plans Halted by Sea Warfare.**

What the conference will do when it assembles, or whether it will take any final action if Carranza's reply to the Pan-American "get together" appeal is not in by that time is not stated.

Although the secretary of state has declared that the United States has determined on no man as the Moses to lead Mexico out of its wilderness of chaos and anarchy, it has never been denied that it is the hope of the Pan-American conferees that out of the proposed conference in Mexico will emerge a compromise candidate for the provisional presidency behind whom the United States and the Latin-American powers can throw the weight of formal recognition and "moral assistance."

**Deliberate Delay by Carranza.**

There were no indications today that the reply of Carranza to the note of the Pan-American diplomats will be received before the departure of Ambassador Naon next week.

The Carranza agency some days ago intimated that the reply would be filed before the close of last week. The agency today denied knowledge as to when it will come or what its contents will be.

In many quarters it is believed that Carranza is putting off his reply until he becomes convinced the diplomats will wait no longer; his idea in doing this, it is said, is that he hopes to accomplish such military successes within the next few days as to make it almost impossible for the United States and the Latin American powers to deny him recognition.

**OCEAN STEAMSHIP MOVEMENTS.**

| Arrived. | Port. |
|---|---|
| KRONPRIN'N MARGARETA | Christiania |
| CARITRA | Archangel |
| TENYO MARU | Hongkong |
| TUSCANIA | Glasgow |
| TAMBA MARU | Shanghai |
| CALDERGROVE | Seattle |
| HYADES | Seattle |
| **Sailed.** | **Port.** |
| U. S. TRANSPORT LOGAN | S. Francisco |
| CASERTA | Naples |
| SAN GIORGIO | Naples |
| CHITO MARU | Yokohama |
| CHICAGO MARU | Taipeh |
| NOORDAM | New York |
| ALASKAN | Seattle |
| SADO MARU | Tacoma |
| TALTHYBIUS | Seattle |

**WIRELESS REPORTS.**

| | Due at New York |
|---|---|
| NEW YORK | Dist. not given Thursday a. m. |
| RYNDAM | Dist. not given. Wednesday a.m. |

# "Tribune's" Mexico Editorial Meets Outspoken Approval

THE TRIBUNE'S editorial advocating immediate armed intervention in Mexico met with enthusiastic approval yesterday from Chicagoans who have had recent experience in the war torn republic.

Indicative of the terrorism which reigns south of the Rio Grande was an almost unanimous request that THE TRIBUNE refrain from identifying those Americans who demand intervention, lest the news of their open stand reach the Mexican bandit chiefs and result in exceptional penalties being visited upon their relatives or friends who may still remain in Mexico in an effort to safeguard property.

**Fears Rancher Slain.**

An exception to the rule of reticence which has been forced by Mexican conditions was found in Guy L. Jones of 5422 Kenmore avenue, who gave THE TRIBUNE a vivid word picture of conditions now existing in the Mazatlan district with the aid of a recent letter from an American rancher who is still coping with Villistas and Carranzistas unless he has been murdered since he mailed the letter.

"It is worth $100 to me to know that THE TRIBUNE has printed such a point blank editorial on the subject of Mexico," said Mr. Jones, who formerly managed a Mexican ranch of 75,000 acres.

"You may depend upon it that everybody else who really knows Mexico from actual experience knows that armed intervention by the United States is the only possible cure for the anarchy and terrorism that now prevail.

**"Mexican Gunmen Lazy Bums."**

"Hope of peace without intervention is chimerical.

"The Mexican gunmen have found it easy to live by holding up people at the point of a gun with impunity and such lazy bums are not going to stop the shiftless lives of bandits and go back to work, if they can help it.

"I have just received a letter from an American rancher 100 miles south of Mazatlan detailing conditions in his neighborhood late in July. I prefer not to give his name because it would open him to attack, if the story gets back to Mexico."

**Unultimating Ultimatums.**

In substance the letter referred to by Mr. Jones was as follows:

"We have seen a copy of Mr. Wilson's letter to Mexico which was sent to us by Mr. Alger, consul at Mazatlan. At first thought it looked encouraging, but upon second thought it seemed to be another ultimatum that doesn't ultimate.

"Conditions are rapidly becoming more impossible of remedy, unless you take the view that the more chaotic they become the more likely they are to be straightened out.

"Too many lazy men in Mexico have had a taste of life without work and without much danger of getting hurt. The great damage is not done by the combatants—soldiers is too dignified a term. Their fights result in relatively few casualties. The real burden of the fighting falls upon those who are forced to furnish the gunmen with food, horses, ammunition, and anything else that they can carry away. The man with a gun in Mexico gets the best there is—be it girl, horse, or food.

**Mexican Worships Force.**

"It is the nature of the Mexican to worship force. He loves force because it gives him the power to take the best of things about him without working and without paying for them. He knows that he can be excused for plundering on the ground that he is engaged in war, while in peace he would be subject to pursuit and punishment as a criminal. This class of gun carrying men has no desire whatever to go back to work.

"The number of gunmen is increasing. After a man has been robbed repeatedly he takes to the gun himself as a means of livelihood. In talking with one of these petty thieves he recited to me that formerly he earned from 50 cents to 75 cents a day working, while now when he needs from 100 to 500 pesos he goes out with his gun and takes the money away from somebody.

**"Don't Want Peace."**

"'After I am dead, Mexico can have peace, if it wants it, but while I am alive and living easy with my gun, I don't want any peace,' he told me.

"Robberies and plunder are so frequent that those who have money will not risk it in farming. Everything is likely to be seized and carried away as soon as it is produced.

"Some of the bandits 'pay' for what they take in 'money' written with a typewriter and stating it is good for so many pesos. Nobody knows whose money, bad as it is, will be accepted from day to day. So we spend it desperately, paying enormous prices for the necessaries of life and selling what corn we produce and taking the paper stuff in exchange. If you don't take the paper money, the bandits come and shoot you.

**Both Sides the Same.**

"Our section is ravaged alternately by Carranzistas and Villastas, who engage in frequent running fights. Both sides impose on us. They 'buy' from us anything they want without money. We have lost about sixty head of horses and mules, in addition to bearing the burden of feeding and clothing these lazy bums.

"Our renters refuse to pay rent. They know they don't have to. They raise just enough to live on.

"Soap is 45 pesos a box; coffee, $5 to $7.50 a kilo; baking powder, $16.50 a pound; a spool of thread, $2.50, and coal oil, 26 pesos per case, prices of other commodities in similar proportion. But it is more profitable to buy at these prices than to keep the money. There is no question that conditions are rapidly getting worse.

**Mexicans for Intervention?**

"That 90 per cent of the Mexicans themselves favor intervention was the statement of a responsible Chicagoan who feared bad consequences for his interests in Mexico were he to be quoted. He agreed with Mr. Jones that the gun carrying class which has all the power is the class that wants permanent chaos.

"Every man of my acquaintance who knows Mexico applauds the stand of THE TRIBUNE. I have hundreds of names of people with interests in Mexico, and I believe I am correct in saying that every person of my acquaintance wants intervention but is afraid of retaliation by Mexicans if he comes out and says so publicly. It is incredible to my mind that anybody honestly can consider any way of curing Mexico's troubles by means other than armed intervention.

"THE TRIBUNE has earned the gratitude of all Americans and Mexicans who have the real interests of Mexico at heart."

# RUSSIAN RULER TAKES COMMAND OF SLAV ARMIES

## Emperor Nicholas Announces Purpose in Message to President Poincare.

## MESSAGE OF CZAR TO FRENCH NATION

PARIS, Sept. 7.—In a message to President Poincare, Emperor Nicholas announces that he has placed himself in command of all the Russian armies. The message was sent from Tsarkoye-Selo, the emperor's residence near Petrograd, under date of Sept. 6. It follows:

"In placing myself today at the head of my valiant armies, I have in my heart, Monsieur President, the most sincere wishes for the greatness of France and the victory of her glorious army.

"NICHOLAS."

President Poincare sent the following response today:

"I know that your majesty, in taking command of your heroic armies, intends to continue energetically until final victory the war which has been imposed upon the allied nations. I address to your majesty in the name of France my most cordial wishes.

"RAYMOND POINCARE."

PARIS, Sept. 7.—Official announcement was made here today that Emperor Nicholas of Russia has assumed personal command of the Russian armies. The government made public telegrams of felicitations exchanged by President Poincare and the czar.

Military circles here took this announcement to mean that the czar means to spend practically all his time at the front encouraging his troops and arousing the spirits of his people in Petrograd. It was pointed out at the same time that the czar in this way is showing his displeasure at the failure of the Russian leaders to check the German advance earlier in the summer.

The message of Emperor Nicholas to President Poincare does not make it clear whether Grand Duke Nicholas has been superseded by the emperor. During the last few weeks there has been severe criticism of the conduct of the war by the Russian authorities. The minister of war, Gen. Soukhomlinoff, resigned, and the formation of a coalition government has been under discussion. The source of dissatisfaction however, has been principally the inadequate supply of munitions of war.

**England Expects Stirring Events.**

LONDON, Sept. 7.—The news that Emperor Nicholas had placed himself at the head of his army, which he announced in a telegram to Raymond Poincare, president of France, and the visit paid by the French commander-in-chief, Gen. Joffre, to the Italian army, foreshadows, it is believed in military circles here, stirring events on both the eastern and western fronts, in which the armies of all the allies will coöperate.

It is declared the Russians already are nearly if not quite holding their own against the Austrians and Germans, whose advance at most points has been stopped, and in places are on the offensive.

**Riga Is Russian Danger Point.**

Riga remains the danger point, but the fact that the Russians continue to occupy the town after the Germans have advanced to the Dvina, southeast of Riga, leads military writers to the conclusion that the Russians feel reasonably sure of their ability to defend the river and in time to push sufficiently far westward to relieve the pressure on their forces on the shores of the gulf of Riga.

Westward of Dvinsk and Vilna the Russian offensive has now held the Germans for more than a week, and to the military observers those two towns seem fairly safe unless the invaders are able to bring up strong reinforcements.

East and southeast of Grodno the Russians have taken up new positions across the St. Chara river and its numerous tributaries, and are protecting the network of railways which run eastward and northward to the interior of the country.

To the southeast, again, among the forests and swamps to the northeastern edge of the Pripet marshes, a great battle is in progress between the army of Prince Leopold of Bavaria and the troops of the Russian center, the latter having finally elected to make a stand. Amid the Pripet marshes the German Field Marshal Mackensen is working hard for a decisive result. He reports that he has taken two Russian positions.

**German Report of Campaign.**

BERLIN, Sept. 7.—Field Marshal von Mackensen has driven the Russians from the towns of Drohiczyn and Chomsk and has arrived within thirty-six miles of Pinsk, it was officially announced here today.

"Army group of Field Marshal von Hindenburg: Cavalry which advanced on Daudsewad, southeast of Friedrichstadt, yesterday, took 790 Russian prisoners and five machine guns," the official statement says. "East and southeast of Grodno the enemy has reformed on a new front, which extends from the district west of Skidel, about twenty-five miles southeast of Grodno, to the city of Wolkowysk. Fighting fiercely all the way, our troops continue to advance across the tributaries of the rivers Pyra and Kotra.

**Make Progress in Poland.**

"Between the Niemen and Wolkowysk the army of Gen. von Gallwitz has succeeded in occupying a few points on the eastern bank of a branch of the Ros river. It effected this move by nocturnal surprise attacks. More than 1,000 prisoners were taken in these operations.

"The army group of Prince Leopold of Bavaria has been able to force the enemy to accept battle southeast of Wolkowysk on a front that extends from that city to the forest district south of Prusana, about 25 miles southwest of Slonim. Up to the present the attack of our army group in this quarter is making satisfactory progress.

"Army group of Field Marshal von Mackensen: The enemy has been driven out of his positions at Chomsk and Drohiczyn."

**Vienna Reports Russian Defeat.**

VIENNA, Sept. 7.—A defeat of the Russians over a front of about twenty-five miles in the vicinity of Brody, eastern Galicia, is reported officially by the Vienna war office tonight. The Russians everywhere evacuated the positions they held, according to the reports, and are being pursued by the Austro-Hungarians. The statement says:

"The army of Gen. Boehm-Ermolli defeated the enemy near Podkamien, in Galicia, and Radziwilow, in Russia, yesterday. The enemy was attacked on a strongly fortified front of about twenty-five miles. We captured the castle of Podk in violent hand to hand fighting; the height of Makutra, southwest of Brody; positions near Radziwilow, and many other points of support which were vigorously defended.

"The battle at some points continued until this morning. Beaten everywhere the enemy evacuated his terrain, our troops pursuing him. The number of prisoners taken up to last night exceeded 300.

"On the Bessarabian frontier the Russians withdrew from their positions. The attacks on the fronts of the armies of Gens. Pflanzer and Baltin have ceased."

## Austro-German Armies Advance from Grodno to Eastern Galicia.

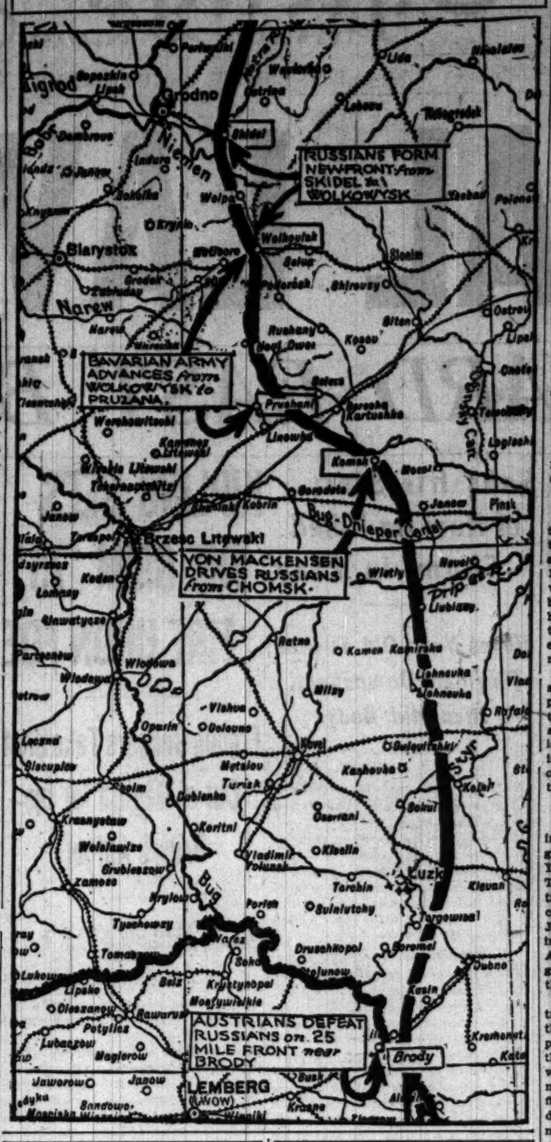


# GOLD FAILS TO HELP EXCHANGE

## Sterling Drops Despite Influx of Precious Metal from Great Britain.

## BANKERS PREFER LOAN

New York, Sept. 7.—In the face of many apparent reasons for assuming a stronger tone the foreign exchange market weakened today and sterling went down 4 cents from Saturday's close to $4.62. Large offerings of bills were said to be the cause for the drop.

The market had apparently discounted to the full the latest importantion of gold from England, for instead of advancing the rate on sterling declined. Even the news that the shipment was almost twice as large as expected failed to check the slump.

Another cause for strength which was responded to only by weakness was the belief that a remedy was near at hand, as only a few days at most will elapse before the arrival here of the Anglo-French commission.

**Gold Shipments Not Wanted.**

Although no one in authority was willing to father the statement, it was known that local bankers would look with disapproval on steady shipments here from England of gold in large quantities. This view is concurred in by many out of town bankers whose support is counted upon here in lending Great Britain and France the money with which to pay for their enormous purchases of supplies in these markets.

Instead of turning to gold everything shipped abroad bankers here would much prefer to lend their foreign customers the money to pay for their purchases, securing the loan by prime American collateral. What Great Britain wants to do in this respect may be exactly the reverse of this, so far as local financiers profess to know.

**Gold Train Reaches New York.**

The treasure train from Halifax, carrying Great Britain's third shipment of gold to this country, slipped into New York tonight under cover of darkness. There were $80,000,000 in gold and securities aboard the train, which is the biggest consignment that has yet arrived for J. P. Morgan & Co., and tomorrow morning twenty-five automobile trucks of the American Express company will take the gold from the Grand Central station to the subtreasury.

When the express company's special train of seven steel cars came in over the New Haven tracks, preceded by a pilot train, which made sure of the going, there were at least fifty special guards waiting at the express company's department at Lexington avenue and Forty-fifth street. Moreover, fifty guards came down on the train, so that fully a hundred men guarded the gold during the watches of the night.

**Indian Ruler Aids Allies.**

SIMLA, India, Sept. 7.—The Gaekwar of Baroda has contributed $160,000 to provide aeroplanes for use on the British front.

5c

With oysters or clams, on the half shell or in soup,

**Oysterettes**

are *the* crackers that bring out the real flavor of each.

NATIONAL BISCUIT COMPANY



"IF IT BEARS A SHAYNE LABEL IT IS CORRECT"

*KNOX HATS At Shayne's*

KNOX "FIFTH AVENUE"

The KNOX Soft Hat for Fall. Can be had in all shades in vogue.

KNOX Extra Quality Soft Hats - - - - $5.00

KNOX Premier Quality Soft Hats - - - - $6.00

KNOX Superfine Quality Soft Hats - - $8.00

*There is a KNOX Hat at Shayne's for every occasion—and sold with Shayne unexcelled service.*

JOHN T. SHAYNE & Co.
Palmer House Corner



**Revell & Co.**

**September Sale Hardwick Wilton Rugs**

French Wilton Tones.

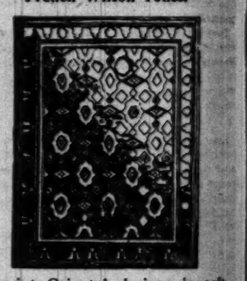

Quaint Oriental designs in soft tone effects. Exact reproductions of rare Oriental rugs:

| | | |
|---|---|---|
| Size | 7.6x4.6 | Price 18.75 |
| Size | 9x6 | Price 26.75 |
| Size | 10.6x8.3 | Price 42.50 |
| Size | 12x9 | Price 47.50 |

*Alexander H. Revell & Co.*
*Wabash Ave. and Adams St.*



**Joseph's** CHICAGO

Women's Wearing Apparel and Millinery

608-10 S. Michigan Boulevard
Joseph's Building

*Smart Hats*

$18.50

*At the price of $18.50 we offer copies of the leading foreign importations. Their superiority is very evident by their delightfully chic and fetching styles. You will regard with pride any hat you choose from this group.*

*Today we have on sale an especially distinctive lot of this season's very smartest hats for every millinery need, but some exceptionally clever street hats make this a lot to be envied at* $10

The spirit of the millinery department at Joseph's is indeed captivating. Such charming millinery and such record saving prices are inconceivable without a visit. The styles are all artistically beautiful and unusual, but adhere very closely to Fashion's dictates—the prices are so wonderfully low the most limited purse can gratify every millinery desire.

*Advance style, quality of materials and workmanship considered, Joseph's hats excel all others.*

*Imported Creations up to $75*

**SELF SHAMPOOING**

With Cuticura Soap Is Most Comforting. Trial Free.

Especially if preceded by touches of Cuticura Ointment to spots of dandruff and itching on the scalp skin. These fragrant super-creamy emollients meet every skin want as well as every toilet and nursery want.

Sample Each Free by Mail

With 32-p. Skin Book. Address postcard, Cuticura, Dept. Y, Boston. Sold throughout the world.

Big Autumn Catalog FREE

Vaughan's Seed Store
THIRTY EIGHTH YEAR
WRITE OR CALL

Randolph Street near Dearborn


## VILLA OF ITALIAN COUNT REVEALS LOVE TRAGEDY.

**Nobleman, Separated from Wife, and Daughter of Dutch Envoy Found Dead Near Naples.**

ROME, Sept. 7.—Clasped in each other's arms, Odilla Van Walderson, daughter of the Dutch minister to Italy, and Count Gaelani Del Aquila Argana of Naples were found dead in the count's villa near Naples, according to dispatches received here today.

"Death before separation," read a note found beside the bodies in which the count, the dispatches said, poured out the story of his love for the young debutante and his wife's threats to disgrace him. The count, it was reported in court circles here, was separated from his wife, who objected to the attentions paid her husband by other women.

## CLOAK MANUFACTURERS HOPE TO AVERT STRIKE.

**Plan Conference with Garment Workers, but Employes Affected Still Decline a Parley.**

Plans for a conference with members of the garment workers' union who have been hinting at strike plans in four Chicago factories were made last night at a meeting of the newly reorganized Northwest Cloak and Suit Manufacturers' association. The manufacturers, according to Stanley Kubreener, secretary of the association, will offer a suggestion for a joint arbitration board to adjust all matters now in dispute.

"We do not want to strike," said President Benjamin Schlesinger of the International union, "but we want better working conditions. We have presented an ultimatum which expires at 2 o'clock next Monday."

Representatives of the four factories affected, it is said, have declined to parley with the union officials.


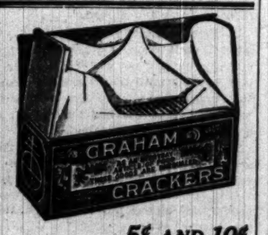


5¢ AND 10¢

**GRAHAM CRACKERS**

Boys and girls thrive on them. Thousands of mothers make a package of N. B. C. Graham Crackers the main part of their children's daily school lunch. Just as good for grown-ups.

NATIONAL BISCUIT COMPANY



**A+B**

ROGERS PEET CLOTHES EXCLUSIVELY
EXCLUSIVE AGENTS FOR ROGERS PEET

**Rogers Peet New Fall Suits**

are distinct and pleasing—

Out-of-the-Ordinary Clothes—The sort of garments that men of pronounced ideals in dress can and do appreciate; you are invited to inspect our **New Fall display**—

**Suits $20.00 to $45.00**

**Overcoats $20.00 to $40.00**

ANDERSON & BROTHERS
Washington and Wabash
NEW GARLAND BUILDING
(Formerly at 104 W. Madison St.)

...T BEARS A SHAYNE
IT IS CORRECT"

...KNOX
...HATS
Shayne's

KNOX
...FTH AVENUE"
...NOX Soft Hat for
... Can be had in all
...s in vogue.

Extra Quality Soft
- - - - $5.00
Premier Quality Soft
- - - - $6.00
Superfine Quality
Hats - - $8.00

...e is a KNOX Hat
...hayne's for every
...ston—and sold
Shayne unexcelled
...ce.

...T. SHAYNE & Co
...mer House Corner

...vell & Co
...tember Sale
...rick Wilton Rugs
...nch Wilton Tones.

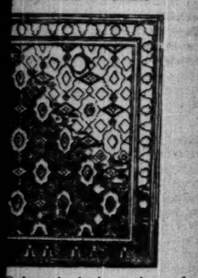

Oriental designs in soft
... Exact reproductions of
...tal rugs:
...76x46 Price 18.75
... 9x6 Price 26.75
...0.6x8.3 Price 42.50
... 12x9 Price 47.50
...ler H. Revell & Co.
...h Ave. and Adams St.

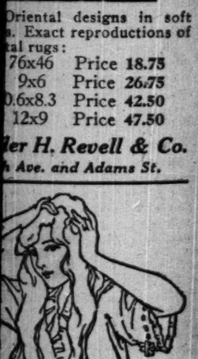

...F SHAMPOOING
...uticura Soap Is Most
...rting. Trial Free.
...if preceded by touches of
...intment to spots of dan-
...tching on the scalp skin.
...nt super-creamy emollients
...kin want as well as every
...rery want.
...Each Free by Mail
...Skin Book. Address post-
..., Dept. Y, Boston. Sold
...he world.

...PLANT NOW
...PEONIES
...umn Catalog FREE
...an's Good Store
...EIGHTH YEAR
...STATE OR CALL
...Street near Dearborn

WOMEN respect a
refuses to print the
...ising of business buc-
...hat is one reason why
...BUNE has such high
...th Chicago women.




# ARMY MEN URGE MORE HELP FOR TRAINING CAMP

## Say Business Men Must Come to Rescue If Event Is to Be Success.

More vigorous work was started by the army officers and clubs yesterday in the recruiting campaign for the civilian military training camp to be held under the auspices of the war department at Fort Sheridan from Sept. 20 to Oct. 17.

Thirty applications were approved during the day, making the total number of recruits to date 195. The application lists will close next Friday and all applications must be in by that time. An effort is being made to bring the total number up to 500.

The enlistments received yesterday were:

Charles L. Daniels, 805 East Sixty-third street.
Ralph B. Howe, 9523 South Winchester avenue.
Fred H. Mears, Detroit, Mich.
Robert E. Hgun, Richmond, Ind.
George W. Rossetter, 3615 Pine Grove avenue.
The Rev. John M. Dean, 3549 West Monroe street.
Paul C. Harper, 1002 Lake street, Evanston.
George H. Taylor Jr., 8007 Sheridan road.
John A. Jess, Madison, Wis.
Quay O. B. Miller, Birmingham, Ia.
Douglas Viele, Evansville, Ind.
Sam P. Gerson, 5606 Prairie avenue.
Ralph T. Aukersen, 5010 West Superior street.
Charles G. Hurd, 5007 Grand boulevard.

**Business Men Must Wake Up.**

Chicago, according to the army officers, is not responding as heartily to the call for recruits as small towns near by. About 70 per cent of the recruits so far are from other cities. Applications have been received from Omaha and other towns in Nebraska, St. Paul, Minneapolis and points in Montana.

Col. D. A Frederick, commander of the central department of the army, speaking before the Rotary club at the Hotel Sherman, commented on this apparent lack of enthusiasm on the part of Chicago business men.

"Unless the heads of Chicago's business concerns wake up and help in the work of getting applications the Chicago element at the camp will be in the minority," said Col. Frederick.

"Chicago ought to have pride enough to send to the camp a majority of those who will be there. It is a patriotic duty. The success of the camp depends upon the heads of Chicago's large business concerns."

**Enthusiasm at Meeting.**

The first luncheon meeting in aid of the recruiting campaign was held at noon at the Morrison hotel. Col. William J. Nicholson, commandant at Fort Sheridan and camp commander; Capt. Raymond Sheldon of the Eighteenth infantry, and Richard Henry Little spoke. Wharton Clay of the Western Society of Engineers presided.

Capt. Sheldon received word that President D. E. Felt of the Felt & Tarrant Manufacturing company posted a notice in his plant announcing that any employé wishing to join the camp would be paid full time during his absence at camp.

**Rosenwald Interested?**

Meetings will be held at the Morrison hotel daily until Friday. Col. Frederick and Capt. Sheldon will speak today. A rumor reached army headquarters in the federal building that Julius Rosenwald had decided to offer a sum of money with which to pay the camp expenses—$40 a man—for a number of men of his selection. Capt. Sheldon said the rumor could not be confirmed.

## THIEF GOES BACK HOME.

**E. E. C. von Klein, Known in Chicago, Gets Parole from Minneapolis.**

Edmund E. C. von Klein, accused in Chicago two years ago of having swindled several women out of large amounts by offering them marriage under various names, is going back home to Minneapolis.

Von Klein has been serving a term in the Oregon penitentiary for theft of diamonds from Miss Ethel Newcomb, a San Francisco show girl, who knew him as "Jack" Lewis, and had him arrested at the Blackstone hotel in April, 1913. He was paroled yesterday to a Minneapolis business man.

Von Klein lived in Evanston for a time, where he was known as a diamond broker and a society man. After his arrest he succeeded in mystifying everybody for several weeks as to his identity.

## HARRIMAN'S SON TO MARRY.

Lenox, Mass., Sept. 7.—William Averill Harriman, son of the late E. H. Harriman, made application to Town Clerk Broderick today for a marriage license for himself and Miss Kitty Lanier Lawrence, granddaughter of Charles Lanier, the New York banker.

Miss Lawrence accompanied young Mr. Harriman to the town clerk's office. He is 23 years old and she is 20.

The date of the wedding has not been announced.

## THE STARS AND HYPHENS FOREVER?

## CHICAGO AUSTRIAN CONSUL DENIES BEING IN WAR PLOT.

**H. Silvestre Declares He Knows Nothing of Matter Revealed by Ambassador Dumba's Letters.**

Lake Bluff, Ill., Sept. 7.—[Special.]—If the Austro-Hungarians of the Chicago district have been mobilized to prevent war munitions from reaching the allies, it has been without the knowledge or assistance of H. Silvestre, Chicago consul general. At his home in Lake Bluff tonight the Austrian consul, whose jurisdiction includes Illinois, Indiana, Wisconsin, Iowa, and Nebraska, declared that he knew nothing of the strike plot disclosed in Ambassador Dumba's intercepted letters.

"I have had no communication with the ambassador regarding the shipment of war munitions from this district," he asserted, "nor have I received any instructions on the subject."

"Have you taken any steps on your own initiative to organize your fellow countrymen?" he was asked.

"None whatever," he replied. "I cannot comment in any way on Ambassador Dumba's letters or anything emanating from the embassy," he said. "I am a subordinate, a soldier. I am here to represent my country and to follow instructions."

The consul asserted positively that he had had no hand in any anti-American or pro-Austrian propaganda. He denied that the plan outlined in Ambassador Dumba's letter had been discussed in Chicago papers printed in foreign languages.

"I do not read all the papers," he said, "but I can say frankly that I have seen no reference to the subject in print. No communication from me has ever appeared in any Chicago paper."

Though admitting that there are probably more Austro-Hungarians in his district than in any other in the country, he refused to venture an estimate on their actual number. He denied all knowledge of the Gary plots and scouted the suggestion that pro-Germans or pro-Austrians were implicated. He also denied that the Austrian government maintained or contemplated the establishment of labor bureaus to care for the Austrian unemployed.

## GERMAN ADVERSARY DROPS WREATH HONORING PEGOUD

**Conqueror of Famous French Aviator Shows Admiration for Enemy's Bravery—Calls Him Hero.**

BELFORT, France, Sept. 7.—A German aeroplane at a great height appeared last evening over Chavannes, an Alsatian village on the old frontier. The aviator dropped a wreath which bore the inscription: "To Pegoud, who died like a hero, from his adversary."

The noted French aviator Adolphe Pegoud, while making a reconnaissance recently near Petite Croix, was killed by a German aviator whom he had attacked.

## BRIDEWELL OR BRIDE—WHICH?

**Man of Peace Was Forced by Cruel Judge to Make a Decision.**

The chances are Alfred Jenson has never heard of the Friends of Peace.

If he had heard of them—ay, if he had even caught a remote inkling that there are such persons, he would have been a member. A member merely? No. He could not possibly have inclined to so passive a relationship. He would have been a charter member; even more—he could have been recording secretary—president—who can say?

It was labor day and Alfred, insouciant, was gathering fuel along the tracks of the Pennsylvania railroad at One Hundred and Twenty-first street. Forth came S. A. Berry, a special policeman, and arrested Alfred.

Resistance is one of Alfred's most hated enemies. He sighed gently and went along with Berry to the lockup. There he peacefully and guilelessly rested. Yesterday he was brought into court. Judge Wade, who presides from the Englewood bench, told him he was accused of disorderly conduct.

Alfred sighed his acquiescence.

"Are you married?" asked the judge.

Alfred shuddered. Have we not pointed out that Alfred is a man of peace?

"Well, then," said the judge, "I'll tell you what, I'll do. If you'll promise to get married in thirty days I'll dismiss the case. Otherwise you'll have to go to the bridewell."

Again let it be repeated, Alfred Jenson is a peaceful man. He closed his eyes.

"Judge," said he calmly, "I guess I'd rather go to the bridewell."

## GODOWSKY WRITES LETTER?

**Daughter of Missing Pianist Recognizes Father's Writing—Is Postmarked Hackensack, N. Y.**

New York, Sept. 7.—[Special.]—A letter in the handwriting of Leopold Godowsky, the missing pianist, and signed apparently by him, was received by his family tonight at Avon, N. J. It was postmarked Hackensack, N. J., yesterday afternoon and reached his daughter, Miss Vanita Godowsky, about 8:30 o'clock. She immediately communicated with police headquarters and was forbidden to divulge the contents of the message even to Emerson Whithorne, Godowsky's business associate, who has been directing the search, until the arrival of detectives from Manhattan.

## WILL DEMAND FORFEITURE OF CLAIM AGENT'S BONDS.

**Prosecutor Not Satisfied with Postponement of Case of Alleged Embezzler from City Railways.**

Forfeiture of the bonds of Stanley Ossoski, former claim agent of the Chicago Railways company, now under indictment on a charge of embezzling $117,000 of the company's funds, will be demanded by acting State's Attorney Frank Johnston Jr. this morning.

The case against Ossoski was called yesterday morning before Judge Charles Barrett and after brief arguments, during which it transpired that Ossoski had left the jurisdiction of the court and was now in Berlin, Germany, gathering evidence to be used in his coming trial, the court, by agreement of Assistant State's Attorneys William H. Holly, Edmund J. Raber, and Attorney James Condon for the defense, agreed to hold the case on the calendar.

When acting State's Attorney Frank Johnston, however, learned that Ossoski was not in court, he determined to ask for the forfeiture of the $10,000 bond on which Ossoski was liberated and which is signed by his wife and two professional bondsmen.

## COCKRELL'S SON SHOOTS A BUSINESS ASSOCIATE.

**Gun Play Occurs Aug. 27, but, Although Louisville Society Knows of It, Matter Is Kept Secret.**

Louisville, Ky., Sept. 7.—[Special.]—Francis Marion Cockrell Jr., son of the former United States senator from Missouri, shot William C. Brohm through the body during a quarrel over business matters here on Aug. 27. Almost miraculously Mr. Brohm escaped death. All Louisville, that is, all aristocratic Louisville, knew of the "incident," but it did not reach the public generally until today.

Mr. Brohm was silent at a preliminary hearing in the City court here when the case was continued until next Saturday.

He was shot at a meeting in the office of Grainger & Co. of the directors of the Cockrell Manufacturing company, of which Mr. Cockrell was president and Mr. Brohm secretary and treasurer.

Only this much is publicly known: Mr. Cockrell arose during the meeting, drew a revolver, and fired twice across the table at Mr. Brohm. Col. Douglas seized the gun. The second bullet went wild.

**Two Die in Auto Accident.**

Congers, N. Y., Sept. 7.—George Windler and his bride of a few days were killed and three men and a woman were seriously injured in an automobile accident near here early today.

# HIGHLAND PARK FIRST IN FIELD WITH RIFLE CLUB

## Hopes to Influence National Movement for Municipal Military Practice.

Highland Park is to take the lead in organizing a municipal rifle club for drilling young men in military tactics. Mayor Samuel Hastings announced yesterday that plans for organizing the club to be known as the United States Rifle club have been perfected and recruiting will be started soon. City Attorney Samuel Holmes of the north shore municipality has charge of the recruiting.

Mayor Hastings, who is also president of the Illinois Manufacturers' association, laid his plan before the board of directors of that organization yesterday and it was unanimously approved. The association adopted a resolution advocating such rifle practice and military drill in every city in the state.

**U. S. to Supply Arms.**

The Manufacturers' association sent a telegram to Secretary of War Garrison asking the government to make arrangements as soon as possible to supply the required rifles and ammunition, which it was empowered to do under an act of congress.

Mr. Hastings and his associates in Highland Park believe each city should do its part in developing in the United States a trained body of citizens. Military experts have repeatedly pointed out that recruits who have had no military drill are no more than cannon fodder. A year at least is required to drill a recruit properly for the field, the experts declare.

The rifle club at Highland Park will have social features, but the primary object is to recruit the young men of the municipality, supply them with rifles and ammunition for target practice, supply uniforms and competent instructors.

**Hope Movement Will Spread.**

Congress passed an act which provides that where rifle clubs are formed in cities and villages rifles and 125 rounds of ammunition will be supplied each year for practice.

Mr. Hastings proposed at the meeting of the board of directors of the Illinois Manufacturers' association that each city not only in the state of Illinois but in the United States should create an organization in proportion to its size.

"The young men would be interested in the drill work," Mr. Hastings said. "It would furnish those in the smaller cities with exercise equal to practice in gymnasiums and would keep them off the streets. The instruction which they would receive also would instill in their minds the necessity for defense at all times."

Mr. Hastings took up the Highland Park club plan with President Wilson several weeks ago and the matter is now in the hands of Assistant Secretary of War Breckinridge.

## BRITAIN READY TO DISCUSS RELEASE OF SEIZED GOODS.

**German and Austrian Products Valued at $167,000,000 Owned by Americans May Be Freed.**

Washington, D. C., Sept. 7.—Definite information was cabled by Ambassador Page from London today that Great Britain is now prepared to accept informal representations by the foreign trade advisers of the state department as a means of releasing American owned goods of German and Austrian origin now held up at neutral ports by the British order in council.

The arrangement will result in the trade advisers resuming negotiations which have been interrupted since June 15 by the British refusal to consider further applications for special permits under the order in council. Goods amounting to $167,000,000 have been tied up at Rotterdam alone.

**Italy Calls Cotton Contraband.**

PARIS, Sept. 7.—Italy has declared cotton contraband of war, a Rome dispatch to the Havas News agency announces.

# TORPEDOES SHIP; DIVER LOST, TOO?

## German Submarine U-27 Vanishes After Sinking Small British Cruiser.

## ALLIES' BOATS GO DOWN

BERLIN, Sept. 7.—The admiralty announced today that the German submarine U-27 sank a small British cruiser several weeks ago off the Scottish coast. The U-27 has not been heard from since Aug. 10, the admiralty also says, and probably is lost.

**Trench Steamer Sunk.**

PARIS, Sept. 7.—The French steamship Bordeaux has been torpedoed and sunk twelve miles outside the mouth of the Gironde, off the western coast of France. Its crew was taken aboard a pilot boat.

**Dictator Loss Not Confirmed.**

LONDON, Sept. 7.—The Central News says that the Harrison line steamship Dictator, was sunk several days ago and the crew of forty-two was landed without casualties. There is no confirmation of this report.

An Athens dispatch to the Exchange Telegraph company says that a British submarine, operating in the sea of Marmora, has sunk a Turkish transport which was carrying 25 centimetre guns from Constantinople to Gallipoli.

It is announced that the Norwegian bark, Storesand, which sailed from Iquique, Chile, April 30, for Liverpool, has been sunk. Her crew was saved.

## FRANCE, SURE OF VICTORY, BETTERS WAR FACTORIES.

**Minister of Munitions Shows Development of Munitions Making—Results Relieve Anxiety.**

PARIS, Sept. 7.—The development of the manufacture of munitions in France is such that the French are now confident of ultimate success, Albert Thomas, French minister of munitions, this afternoon told a group of correspondents who visited some of the government munition factories.

"At your next visit you will see great changes and progress," Thomas said, "but already the results attained are such as to relieve us of all anxiety, and victory is for us an absolute certainty."

## ITALIAN TRANSPORTS LEAVE TARANTO FOR DARDANELLES?

**117 Ships Loaded with Soldiers and Munitions Depart — Destination Thought to Be Turkey.**

PARIS, Sept. 7.—The Basle Neuste Nachrichten says that 117 transports, having on board soldiers and munitions, have departed from Taranto for an unknown destination. The Duke of Aosta, commander in chief of the Italian army, witnessed the departure. It is believed that this expedition is going to the Dardanelles.

## UNIONS BALK AT DRAFT.

**Resolutions Against Conscription Adopted Unanimously by British Trades Congress.**

BRISTOL, Sept. 7.—A resolution against conscription was adopted unanimously with great cheering at today's session of the trades union congress.

The resolution was forwarded to Premier Asquith, Earl Kitchener, David Lloyd-George, and Lord Northcliffe.

The congress also declared in favor of nationalization of the railroads, taking the position that the experience of the government in managing the roads during the war was sufficiently encouraging to justify this step.

## FIND TWO MORE F-4 VICTIMS.

**Searchers Discover Bodies in Engine Room Compartment—Identification Impossible.**

HONOLULU, T. H., Sept. 7.—Two additional bodies were found today in the engine room compartment of the hulk of the wrecked United States submarine F-4, in dry dock here. The condition of the bodies was such that identification was impossible.

## ROME AND VIENNA REPORTS CLAIM REPULSE OF ATTACKS

**Statements from Both Capitals Record Beating Off of Assaults with Heavy Loss to Foes.**

ROME, Sept. 7.—The following official statement was issued from general headquarters today:

"In the Tolmino sector, during the night of Sept. 6, the enemy, after violent artillery and rifle fire, attacked our positions on Mrzlivrh [Monte Nero]." Although favored by fog and darkness, the attack was completely repulsed with heavy loss. On the lower Isonzo the enemy bombarded San Pietro, Sasso Liano, and Monfalcone. Several of the inhabitants were killed. We removed two floating mines from the river."

**Austrian Official Statement.**

VIENNA, Sept. 7.—The Austrian war office today issued the following statement:

"The hostile attack expected by us in the region of the Kreuseberg ridge took place yesterday morning. About five battalions of various Italian brigades began an attack on our mountain positions between the Burg valley and the Pfann summit, but were sanguinarily repulsed.

"On the Tyrolean frontier region artillery fighting took place, especially on the Dolomite front and the sectors of Lavaronne and Folgaria."

**Nabbed for Selling War Secrets.**

ATHENS, Sept. 7.—The arrest of two men and a woman charged with trafficking in messages adressed to King Constantine and the general staff of the Greek army by representatives of the belligerents on both sides in the war has caused a sensation. The persons arrested are charged with plying a regular trade, selling information impartially to either side.

...What's What in TOP MATERIALS
is the title of an interesting booklet that we have issued recently. It contains full information concerning all top materials, including the best.

Genuine
Pantasote

The top is the most important part of any car. A top that leaks spoils the comfort and pleasure of motoring.

Tops made of Genuine Pantasote material do not leak, crack or become shabby. Pantasote is used for tops on the better automobiles.

Write us for a free copy of "What's What in Top Materials." It covers the whole top question, and explains why you will make a serious mistake if you do not insist on having a top made of Genuine Pantasote when you buy your car.

The Pantasote Company
1755 Bowling Green Building
New York City

THE MODERN CHICAGO WOMAN doesn't let her husband take THE TRIBUNE with him when he goes to work. She keeps it for herself and reads it carefully. Her husband buys another at the station or on the corner.

Scholle's Semi-Annual Sale

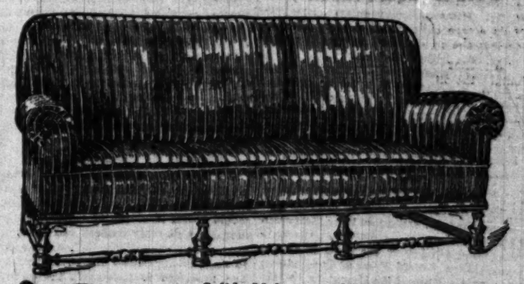

Solid Mahogany William and Mary Davenport, 81 in. long, upholstered in mulberry stripe velvet ..... $54.00

Solid Mahogany Highback Wing Chair or Rocker to match, each ..... $25.00

DURING the past few weeks a lot of people have been here to take advantage of the special values we've offered in Scholle Furniture.

We're here to sell furniture; and we're glad to sell it; there's an added pleasure in thinking of the many homes we've helped to make more attractive and comfortable during these weeks.

Here are some more of the good things; you know of just the place for this davenport and chair; the price is certainly attractive, considering what the things are. Whatever you need in furniture, you'll find it here; right; and ready.

A few of the other bargains:

| | Regular Price. | Sale Price. |
|---|---|---|
| Black Walnut Triple Glass Dressing Table | $ 39.00 | $ 24.00 |
| Solid Mahogany Chest of Drawers | 40.00 | 32.00 |
| Sheraton Mahogany Bedroom Suite: Twin Beds, Dresser, Cheval Mirror and Dressing Table, 5 pieces | 290.00 | 200.00 |
| Fumed Oak Triple Glass Dressing Table with ebony and holly inlay | 35.00 | 16.00 |
| Solid Mahogany Chiffonier | 48.00 | 30.00 |
| Adam Bedroom Suite in brown mahogany: Full size Cane Panel Bed, Dresser, Dressing Table, Chest of Drawers and Candle Stand, 5 pieces | 225.00 | 185.00 |
| Solid Mahogany Adam Lowboy | 70.00 | 40.00 |
| Solid Mahogany Queen Anne Dressing Table | 125.00 | 69.00 |
| Ivory Enameled Adam Highboy | 70.00 | 35.00 |
| Adam Bedroom Suite in brown Mahogany: Twin Beds, Dresser, Chest of Drawers, Dressing Table and Candle Stand, 6 pieces | 261.00 | 195.00 |
| Italian Renaissance Mahogany Console Table | 145.00 | 75.00 |
| Handcarved Solid Mahogany Fireside Chair and Rocker in etched velvet, each | 30.00 | 20.00 |
| Imported Louis XV. Walnut Drawing Room Table | 60.00 | 39.00 |
| Solid Mahogany Davenport in figured mulberry velvet | 92.00 | 48.00 |
| Adam Dining Table in brown mahogany, 54-inch top, 8 feet extension, with aprons on two leaves, and 6 Adam Dining Chairs, covered in haircloth, 7 pieces | 220.00 | 145.00 |
| Brown Mahogany Adam Sideboard, 66 inches long | 115.00 | 78.00 |
| Elizabethan Oak 54-inch Dining Table, 8 feet extension, with aprons on two leaves, and 6 Cane Back Leather Seat Chairs to match, 7 pieces | 160.00 | 105.00 |
| Charles II. Oak Library Table | 45.00 | 28.00 |
| Cedar Lined Box Couch in imported tapestry | 35.00 | 25.00 |
| Ivory Enameled Chest of Drawers | 30.00 | 19.00 |
| Ivory Enameled Adam Dressing Table | 40.00 | 28.00 |

William and Mary Kenilworth Oak 54-inch Dining Table and 6 Chairs—a great bargain, $58

Scholle Furniture Co.
121 South Wabash Avenue
Between Monroe and Adams

DESKS for every need

THERE are more desks in our showrooms than at any other store in the city and the name

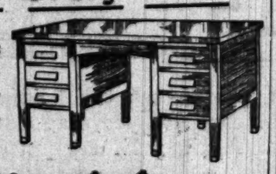

Globe-Wernicke

is your guarantee of the best the science of manufacturing affords. Prices low and quality high. Flat top desks, $17.50 up; roll top desks, $25 up.

The Globe-Wernicke Co.
11 and 15 North Wabash Just North of Madison Phone Randolph 5725

"It's a Brooks"

One of the very niftiest Fall offerings—and exclusive, of course.

In Pearl or Tan or Green—matched or contrasting trimming—note the silk underbrim—a new note in hat smartness.

Brooks Co. $3
231 S. Dearborn
Great Northern Hotel
& 16 S. Dearborn
Hamilton Club Bldg.

Ask for the "Boulevard"

Visitors at our store are *not* urged to buy

Naturally, Nahigian Brothers, the only exclusive Oriental Rug store in Chicago, is visited daily by many lovers of oriental art who have no desire to purchase.

They are MOST WELCOME.

It is always a pleasure to show our collection. Visitors are NEVER urged to buy.

This store has Ideals, and in 25 years has built up a reputation for dependability, as well as a great business.

Buy Oriental Rugs as you buy Diamonds—of a firm whose reputation for integrity and experience is unsurpassed.

Spend a half hour here just "looking around"—the next time you are down town.

Nahigian Brothers
Native Importers
122 South Wabash Avenue
Exclusive Oriental Rug Store—25 Years of Conscientious Rug Selling.
PURCHASES CAN NOW BE MADE BY MAIL.

# PRESIDENT MAY ORDER CHANGE IN OCEAN LAWS

## Considers Advisability of Barring All Guns from Liners; Hesperian Cause.

[BY A STAFF CORRESPONDENT.]

Washington, D. C., Sept. 7.—[Special.]—While President Wilson and Secretary of State Lansing are waiting to determine whether the Hesperian was torpedoed by a German submarine, they are considering a change of attitude which would have a marked bearing on the controversy with Berlin.

The president and his secretary of state now contend, it appears, that the development of the submarine makes it necessary to consider the advisability of redefining peaceful merchant vessels.

It is contended that, because of the ease with which a submarine can be sunk with a small gun, a peaceful merchant vessel carrying only defensive armament against cruisers would be in reality armed sufficiently for the offensive against submarines.

**May Bar All Guns.**

The administration therefore is considering the advisability of declaring that a peaceful merchant vessel is one carrying no armament, even of a defensive character. The American regulation now permits a merchant vessel to carry one six-inch stern gun without acquiring the character of a belligerent craft.

If the president should change the regulation, a steamer like the Hesperian, armed with a stern gun, would be regarded as armed and subject to attack without warning. The United States would have no cause for complaint for injuries resulting from the sinking of such a steamer without warning.

**Affidavit at State Department.**

The nearest approach to positive evidence that the Canadian liner Hesperian was torpedoed was received at the state department today in the form of an affidavit given Consul Frost at Queenstown by Captain Main of the Hesperian and his three officers.

In their affidavit, signed jointly by the four, the officers assert among other things that pieces of metal fell upon the decks immediately after the explosion under the bow of the Hesperian; that these fragments were preserved, and prove "indubitably" that the vessel was struck by a torpedo.

Nevertheless, so keenly does the administration feel the necessity for caution in reaching conclusions about a matter affecting so vitally the relations between this country and Germany that the state department does not accept this affidavit as conclusive proof that the Hesperian was torpedoed.

**Further Investigation Planned.**

Further investigation is desired by the department and will be made by its agents before officials permit themselves to accept finally the belief that the liner was torpedoed. Ambassador Page and Consul Frost have been instructed to continue their efforts to determine beyond a shadow of a doubt whether or not it was a torpedo which caused the destruction of the Hesperian.

The reluctance of the administration to believe that the German government or its naval commanders would ruthlessly violate the pledge given by Ambassador von Bernstorff last week is reinforced by the most earnest hope of officials that no further incident be developed to impede what, a few days ago, seemed to be the rapid progress of the submarine controversy toward a settlement.

The belief prevails here that in any event, provided the state department should be satisfied that the Hesperian was torpedoed, nothing will be done beyond calling upon the German government for a statement in the matter.

**No Submarine Sighted.**

The affidavit of Capt. Main and the other officers of the Hesperian sets forth that at 8:30 last Saturday night, when the ship received its fatal wound, darkness was fast closing in. They assert positively that no submarine had been sighted up to that time, thus disposing of the stories of some passengers, who assert that an undersea boat had been seen some hours previous and that the Hesperian had been since that time pursuing a zigzag course until hit. They assert also that no wake of a torpedo was seen and express the opinion that it was too dark for it to have been seen from the vessel.

One point taken up by the affidavit is of interest. The officers assert that the gun on the stern of the Hesperian was of six inch caliber. This was painted a service gray, they say, and not easily distinguishable under the most favorable conditions. They declare it to be their belief that it could not have been visible to one looking through a periscope, and certainly not in the darkness which existed at the time the Hesperian was damaged.

**Not a Transport.**

Ambassador Page cabled that the admiralty had informed him that the Hesperian was not at the time of its destruction, and had not been, serving the British admiralty as a transport. The few Canadian soldiers on board, the admiralty stated, were for the most part invalids and their companions. All bought their own tickets, as other passengers.

## BABY BORN TO CHILD SLAYER

### Mrs. Ida Sniffen Walters Rogers, Who Poisoned Her Two Little Ones, Again a Mother.

New York, Sept. 7.—[Special.]—Mrs. Ida Sniffen Walters Rogers is again a mother. Saturday morning at 5:30 o'clock, at the house in West Ninetieth street where she is staying now with her husband, Lorin Elton Rogers, a baby girl came to take the place of the two children she poisoned in despair last January.

As Pleasant as a Vacation—
THE KEELEY TREATMENT
And as beneficial, too, for the general health. Our patients, while under treatment of skilled, registered physicians, live at a pleasant homelike hotel—with no barred doors or windows. Yet in 24 years we have successfully treated thousands of victims of drug and liquor habits. Both sexes. No pains or bad after-effects. Established 36 years. Interesting booklet mailed in plain, sealed wrapper. Write today.
The KEELEY Institute
(The Original, Scientific, Rational Treatment)
Dwight, Illinois.
Chicago office—19 W. Monroe St., Suite 902
Telephone Central 2318.

## ONE YEAR AGO TODAY IN EUROPE'S BIG WAR

ENTENTE allies drove Germans back along Ourcq-Petit Morin line.

RUSSIANS' capture of Mikolajoff fortress, twenty-five miles south of Lemberg, reported.

SERBIANS began invasion of Bosnia.

BRITISH merchant cruiser Oceanic wrecked on northern Scottish coast.

# DUMBA DEFENDS MUNITIONS ACTS

## Recall Not Likely, but President Will Put His Fate Up to Austria.

(Continued from first page.)

carry out the instructions of the Austro-Hungarian government to give the widest publicity to the recently issued proclamation warning all subjects of the dual monarchy in this country that in participating in the manufacture of munitions for the allies they are committing a capital offense and will be punished should they return to their native land.

That he possesses the right to transmit this warning to all Austro-Hungarian subjects, and even naturalized American citizens regarded by his government as such subjects, was the contention of the envoy. He said he planned to convey the royal proclamation to his compatriots in a strictly legitimate manner. The proclamation warning Austrians and Hungarians to quit work in the munition factories was to be published in the native language newspapers read by these workers.

**Planned to Subsidize Press.**

The editors of these foreign language newspapers, the ambassador said, were loath to print a proclamation which would result in a loss of employment to thousands of their readers and a consequent diminution of circulation. In order to meet this situation, the envoy said, he had promised to indemnify the owners of the foreign language newspapers for any losses they might sustain in this manner as a result of publishing the manifesto.

Dr. Dumba explained that it was his intention to induce all his compatriots to quit work in the munition factories, but that he did not want to see them lose their jobs without providing them with employment elsewhere.

He therefore planned to organize a large central employment bureau to find jobs for the men who obeyed the royal proclamation. To organize and operate this bureau, and to indemnify the foreign language newspapers for their losses were the only purposes, he said, for which he needed the funds mentioned in his note to the foreign minister.

**Was to Conduct Work Openly.**

The ambassador said that the whole operation was to be conducted openly and the United States government acquainted with the text of the proclamation and of the steps taken to transfer the employés in the munition factories to other work, possibly in other communities. In this work he hoped to have the assistance of the department of labor's employment bureau facilities.

That he ever contemplated fomenting strikes or inciting sabotage, was indignantly denied by the ambassador. He asserted that he simply conceived it his duty to do the utmost to save the necks of his benighted countrymen who were working in the munition factories in utter ignorance of the fact that they were committing a capital offense, for which they would be punished should they ever return to their native land.

**Explains Plan for Tieup.**

Asked what he meant by informing the foreign minister that he could disorganize and perhaps tie up permanently the operation of munition factories, Dr. Dumba said that naturally in calling out thousands of employés in these plants he intended to do it in a manner which would help his country and hurt the allies as much as possible.

Instead of inducing the workers to quit one at a time and thereby facilitating the filling of vacancies, he intended to call them out of the plants all at once, thereby interrupting operation until the thousands of vacancies could be filled and the new hands instructed in the work.

Dr. Dumba insisted that in doing these things he was performing the legitimate functions of an ambassador, and unless he should be recalled he intends to issue the manifesto and proceed with his other efforts to get his countrymen out of the munition factories. He said that unless he could perform these services for his country he would not wish to stay in the United States.

**ARCHIBALD ON WAY TO U. S.**

[BY CABLE TO THE CHICAGO TRIBUNE.]

LONDON, Sept. 7.—It was learned tonight that Capt. James J. J. Archibald's unsuccessful mission as a messenger for Austro-German officialdom in America has suddenly terminated, presumably by imperative orders from Washington.

He embarked this evening at Rotterdam on the steamship Rotterdam for New York.

Westminster DANCING ACADEMY
Latest MODERN DANCES
Society Socials, Wednesday Evenings.
Instruction, Tuesday and Thursday Evenings.
Special Ten Lesson Ticket.
Send for Our Dancing Academy Circular.
824 East 47th Street
(Near Cottage Grove Avenue)
Ground Floor Orchestra Bldg.
Tel. Kenwood 1903

FITZGERALD'S HAIR SOAP
KEEPS SCHOOL CHILDREN'S HEADS CLEAN
Washing the hair every week with this Medicated Shampoo is the only way to keep them safe & secure against vermin & consequent diseases. It is a Solution & Shampoo in one of the Best all Dandruff, Dirt & any Parasites that may be there, curing the worst cases of itch, Eczema, Ringworm, Sores & Healthy Scalp & Hair. Sold by Druggists or Fine Combing Brushes sent postpaid. At all Druggists, 25c. A 50c Work in Water is Cold.

# KIPLING SEES THE FAMOUS '75' FIRE UPON FOE

## French Gunners Take Shot Out of Courtesy to British Author.

(Continued from first page.)

the trenches and the little sister of the line, seems to be always the soixante-quinze.

But even those who love her best do not say that she is beautiful. Her merits are French logic, directness, simplicity, and the supreme gift of occasionality. She is equal to everything on the spur of the moment. One sees and studies the few appliances which make her do what she does, and one feels that any one could have invented her.

"As a matter of fact," says a commandant, "anybody, or rather, everybody did. The recoil is after such and such a system, the patent of which has expired, and we improved it. The breech action with slight modification is somebody else's, the sighting is perhaps a little special, and so is the traversing; but at bottom it is only an assembly of variations and arrangements."

That, of course, is all Shakespeare ever got out of the alphabet. French artillerymen make their own guns as he made his plays. It is just as simple as that.

**Too Misty for Shooting.**

"There is nothing going on for a moment," said the commandant. "It is too misty. I fancy that the Boche, being of all things methodical, introduces the amateurs to the batteries in the intervals. At least there are hours, healthy and unhealthy, which vary with each position. But," the commandant reflected, "there is, let us say, a place and a distance."

He gave a range. The gun servers stood back with the bored contempt of the professional for the layman who intrudes on his mysteries. Other civilians had come that way before, had seen and grinned and complimented and gone their way, leaving the gunner high up on the bleak hillside to grill or mildew or freeze for weeks and months.

**Field Gun Speaks.**

Then she spoke. Her voice was higher pitched, it seemed, than ours, with a more shrewish tang to the speeding shell. Her recoil was as swift and as graceful as the shrug of a Frenchwoman's shoulders. The empty case leaped forth and clanged against the trail; the top of two or three pines fifty yards away nodded knowingly to each other, though there was no wind.

"They'll be bothered down below to know the meaning of our single shot. We don't give them one dose at a time, as a rule."

Somebody laughed. We waited in the fragrant silence. Nothing came back from the mist over that clogged lower ground, though no shell of this war was ever launched with more earnest prayers that it might do harm.

**Luck Varies Shooting.**

They talked about the lives of guns, what number of rounds some will stand and others will not, how one can make two good guns out of three spoilt ones, and what crazy luck sometimes goes with a single shot or a blind salvo.

A shell must fall somewhere and by the law of averages occasionally lights as straight as a homing pigeon on the one spot where it can wreck the most. Then the earth opens for yards around, and men must be dug out, some merely breathless, who shake their ears and carry on, and others whose souls have gone loose among the terrors. These have to be dealt with as their psychology demands, and a French officer is a good psychologist. One of them said:

"Our national psychology has changed. I do not recognize it, myself, what made the change. The Boche? If he had been quiet for another twenty years, the world must have been as rotten as his. But it is all his now. He is saving the world. How? Because he has shown us what evil is. We, you and I, England and civilization, had begun to doubt the existence of the evil. The Boche is saving us."

**Post Always Hidden.**

Then we had another look at the animal in its trench, a little nearer this time than before, and quieter on account of the mist having picked up. And where you please you shall find the same observation post, table, map, observer, and telephonist. It is always hidden, the guns are always ready, and the same smeared wisp of trenches is smoking and flaring from Switzerland to the sea.

The handling of the war varies with the nature of the country, but the tools are unaltered. One looks upon them at last with the same weariness of wonder that the eye receives from an endless repetition of Egyptian hieroglyphics.

A long, low profile with a lump to one side means a field gun and its attendant ammunition case. A circle and slot stand for an observation post. The trench is a bent line studded with vertical plumes of explosion. The great guns of position, coming and going on their motors, repeat themselves as scarabs, and man himself is a small blue smudge, no larger than a foresight, crawling and creeping or watching and running among all these terrific symbols.

**Cathedral of Reims.**

But there is no hieroglyphic for Reims, no blunting of the mind at the abominations committed on the cathedral there. The thing peers upward, maimed and blinded, from out the utter wreckage of the archbishop's palace on the one side and a dust heap of tumbled houses on the other.

They shelled, as they still shell it, with high explosives and with incendiary bombs so that the statues and stonework still in their places are burned the color of raw flesh. The gargoyles are smashed, statues, crockets, and spires tumbled, walls split and torn, windows thrust out, and all tracery obliterated. Wherever one looks at the tortured pile there is mutilation and defilement; and yet it had never more of a soul than it has today.

Inside ["Cover yourselves, gentlemen," said the sacristan, "this place is no longer consecrated"] everything is swept clear or burned out from end to end, except two candlesticks in front of the niche where Joan of Arc's image used to stand. There is a French flag there now.

The last time I saw Reims' cathedral it was in a spring twilight, when the great west window glowed, and the only lights within were those of some candles which a penitent Englishman had lit in Joan of Arc's honor on those same candlesticks. The high altar was covered with carpets; the pavement and tiles were cracked and jarred out by the rubbish that had fallen from above. The floor was gritty with the dust of glass and powdered stone and little twists of leading from windows and iron fragments. Two great doors had been blown inward by the blast of a shell in the archbishop's garden until they had been bent grotesquely to the curve of a cask. There they had jammed the windows.

**Real War to Follow.**

But the record has been made and will be kept by better hands than mine. It will last through the generations in which the Teuton is cut off from fellowship with mankind and through all the long still years when the war of the body is at an end and the real war begins.

Reims is but one of the altars which the heathen have made on which to commemorate their own death throughout the world. It will serve.

There is a mark well known to the world by now which they have left for a visible seal to their doom. When they first set the place alight there were some hundreds of their wounded in the cathedral. The French saved as many as they could, but some had to be left. Among them was a man who lay with his back against a pillar. It has been ordained that signs of his torment should remain. An outline of both legs and half of his body is printed in greasy black upon the stones. There are very many people who hope and pray that it will be respected at least by our childrens' children.

**New Inheritance of France.**

And in the meantime Reims goes about what business it may have with that iron nerve and endurance and faith which is the new inheritance of France. There is agony enough when the big shells come in; there is pain and terror among the people and always fresh desecration to watch and suffer. The old men and the women and children drink of that cup daily, and the bitterness does not enter into their souls.

Mere words of admiration are impertinent. But the exquisite quality of French civilization has been a marvel to me throughout. They say themselves when they talk:

"We did not know what the nation was. Frankly, we did not expect it ourselves. But the thing came, and you see we go on." Or as a woman puts it more logically: "What else can we do? Remember we knew the Boche in '70 when you did not. We knew what he has done in the last year. This is not war. It is against wild beasts that we fight. There is no arrangement possible with wild beasts."

**Vital Point for England.**

This is one vital point which we in England must realize. We are dealing with animals who have scientifically and philosophically removed themselves inconceivably outside of civilization.

When you have heard a few tales, only a few tales, of their doings, you begin to understand a little more.

When you have looked long enough into the faces of the women you are inclined to think that the women will have a large say in the final terms. They have earned it a thousand times.

## WORN BY SOCIAL FUNCTIONS, MRS. SAMPSELL SEEKS REST.

### Highland Park Matron Temporarily at Sanitarium and Plans Sojourn Through the East.

For several weeks Mrs. Marshall E. Sampsell of Highland Park has been at the Pennoyer sanitarium in Kenosha, Wis., under the constant care of a physician widely known as an alienist.

During the spring and early summer Mrs. Sampsell was actively interested in many large social affairs given along the north shore, and was constantly in demand at dinners, dances, and receptions.

"Mrs. Sampsell has been afflicted with melancholia," said Mrs. S. C. Smith, Mrs. Sampsell's mother. "She has been complaining that there is too much society in Highland Park and went to the sanitarium for a rest. Within the last few days she has expressed a desire to go to Atlantic City, and we expect her back tomorrow to get ready for an eastern trip."

## YELLOW TAXICAB WINS COURT COLOR CONTEST.

### Judge Issues Injunction Restraining Other Saffron Hued Motors from Operating.

The color question in taxicabs was decided in favor of individual yellow yesterday when Judge Arnold in the Circuit court issued an injunction restraining Harry Bauke from operating a cab service in Chicago with cars painted yellow.

This injunction, issued at the instance of the Yellow Taxicab company, it is said, will be followed with similar orders against the owners and operators of other yellow machines.

Judge Arnold ruled that imitation of a body design of taxicabs was unfair competition; that if a concern has spent large sums creating good will toward a certain service, which service is designated in the public mind by a certain color, this good will is a legitimate asset.

## BRITAIN ASSUMES CONTROL OF 180 PRIVATE FACTORIES.

### Total of 715 War Supply Plants Transferred from Owners to Government Under Munitions Law.

[BY CABLE TO THE CHICAGO TRIBUNE.]

LONDON, Sept. 7.—David Lloyd George minister of munitions, announced today that 180 factories, transformed into munition plants, were taken over by the munitions department yesterday. This makes a total of 715 munition plants which have been transferred from the control of private companies to that of the munitions department since the act creating the ministry of munitions became a law.

# LAND GUNS JOIN FLEET IN FIRE ON BELGIAN COAST

## Pour Shells Into German Batteries in Region of Nieuport; Active All Along Line.

**BULLETIN.**

**DUNKIRK, Sept. 7, 11:30 p. m.—A British squadron bombarded all the German positions along the Belgian coast as far as Ostend this morning.**

PARIS, Sept. 7.—The following official communication was issued by the war office tonight:

"Our artillery, in the region of Nieuport has coöperated in the bombardment of German coast batteries at Westende by the British fleet. A violent cannonade has occurred to the north and south of Arras. At several points our batteries have inflicted grave damage on the enemy organizations.

"In the region of Roye and in Champagne, around Auberive and Perthes, the artillery action has continued with the same intensity as on the preceding days.

"In the Argonne, between La Houyette and La Fontaine-aux-Charmes; in the Woevre, to the north of Flirey, and in Lorraine, in the region of Besanges and Leintrey, several artillery actions, in which we have held the advantage, are reported.

**Big Gun Action in Vosges.**

"The bombardment of a section of Raon l'Etape has been followed on our part by an answering fire on the German cantonments behind the front in the valley of the Rabodeau [in the Vosges].

"During the course of the night of Sept. 6-7 one of our dirigibles dropped shells on the railroads around Peronne.

"In reply to the bombardment of the open towns of St. Die and Gerardmer by German aeroplanes, a French air squadron has dropped bombs on the station and military establishments at Freiburg [Baden]. Fire started in the town. All the machines returned safely.

"Our aeroplanes likewise bombarded the stations at Saarburg, Pont-Faverger, Warneriville, Tergnier, and Lens."

**German War Report.**

BERLIN, Sept. 7.—The following statement on war operations was issued today by German army headquarters:

"During successful mine attacks against sappers employed by the enemy east of Dixmude a certain number of Belgians were taken prisoner. One machine gun was captured.

"A French advance at Sondernach, in the Vosges, ended in a fiasco.

"Brisk artillery duels developed in the Champagne district, as well as in that lying between the Meuse and the Moselle.

"German battle aeroplane aviators brought down an enemy machine over the chapel southeast of Sankt Avold. The occupants of the enemy machine lost their lives."

# PEACE FRIENDS ASK NEW LAWS

## They Plan to Control Next Congress by Active State Campaigns.

## WILL BE ORGANIZED.

National leaders in the "Friends of Peace" movement announced yesterday that they would immediately organize for the political campaign next year and try to elect a congress that would be in sympathy with the pronouncement of the Chicago convention, particularly as to the proposed embargo.

Both elements in the movement—the idealistic pacifists comprising the group following President John Brisben Walker and the pro-German forces who want to see Germany win the war—united on the nation-wide political program at an informal conference during the day at the Hotel Sherman.

**Ask "Favorable" Congress.**

"This is the big work to which we must now address ourselves," said President Walker. "We should have a congress in sympathy with this big peace idea and to that end we will engage in the next campaign in all states of the union."

Mr. Walker was greatly displeased with the attitude of the Chicago peace societies in advising their members not to participate in the Chicago convention.

"How unfair that was," he said. "I can't understand it at all. Both the Chicago societies and Mr. Gompers hurt us a great deal here, but time will vindicate us. The principles laid down in our platform are fundamental and they will be equally as applicable 100 years from today as at this hour. I am very confident that the next congress will look at it this way."

**Minister Gives Views.**

The Rev. G. C. Berkemeier, director of the Wartburg Orphans' Farm school at Mount Vernon, N. Y., who was particularly vigorous in assailing the American press at the recent convention, said:

"We must take this big question to the people in the next campaign. We know that the American press doesn't represent the sentiments of the great mass of our people, who are patriotic and for peace. The newspapers will wake up before long.

"I have been among the people a great deal and I know that they are in sympathy with what this convention did. We will endeavor to impress this platform on their minds next year, and I believe they will respond to it."

**Women Will Assist.**

Mrs. W. R. Shepherd will continue as head of the women's division of the peace movement, and auxiliary organizations will work in conjunction with the campaign throughout the nation.

A national executive committee will have headquarters in New York City. A national committee, one from each state, will work under the executive committee.

There will be state, congressional, senatorial, and county district organizations, under general directions from the New York headquarters.

Former Congressman Fowler of Illinois will be one of the speakers in the campaign next year. He announced yesterday, before departing for home, that he would be a candidate for Congress in his district next year. The peace leaders meantime plan to put him on the platform as one of their national lecturers.

You Are Going To Take Part in a SEPT. WEDDING

You Will Need A Dress Suit!
RENT IT
You can rent one of my $75 Dress Suits for $5. Cheaper ones for less rental.
That's the new way.
Don't tie up money in a once-in-a-while proposition.
You can RENT your suit here.
We can fit you perfectly.
Our suits are all NEW.
We make them ourselves.
Perhaps it's a morning coat you want, a cutaway, with gray trousers.
Or you need a Silk Hat, White Vest and other essentials.
They're all here for you.
The "Big Gun" brand—The Best. Out of town orders filled.
T. C. Schaffner
Dress Suit Specialist
130 North State St., Room 39
Cent. 4875
Detroit Branch: 401 Fisher Arcade.

AFTER SHAVING
Young men who wish to look right should always apply the magic skin healer PORINE to the face after shaving. Porine is on sale at Buck & Rayner's five stores, Economical Drug Co., State St., 5 Central Drug Stores, North Side, Kraut & Co., 36 S. Clark St., and all druggists—50 cents. No more sore faces after shaving when Porine is used.—Advertisement

ADVERTISE IN THE TRIBUNE.

ESTABLISHED 1875 BY E. J. LEHMANN
THE FAIR
The Store of To-Day and To-Morrow
STATE, ADAMS & DEARBORN STS. PHONE PRIVATE EXCHANGE 2
"Ascot" Custom Made Shoe for Men

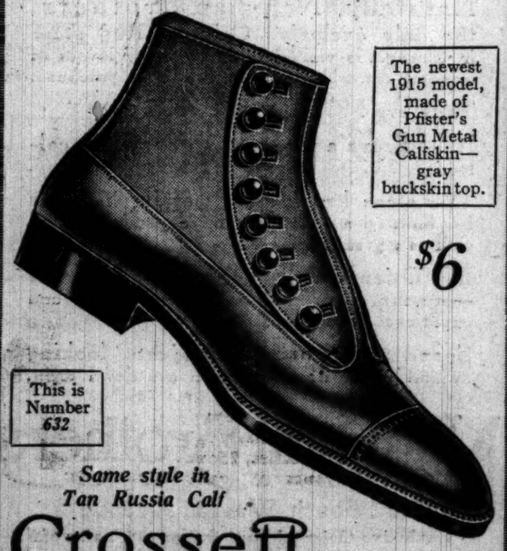

The newest 1915 model, made of Pfister's Gun Metal Calfskin—gray buckskin top.
$6
This is Number 632
Same style in Tan Russia Calf
Crossett Shoe
"Makes life's walk easy"
TRADE MARK

Still Lower Taxicab Rates
Chicago Outdoes Paris
EMERY MOTOR LIVERY COMPANY ANNOUNCEMENT

BECAUSE of its greatly increased volume of business, together with the introduction of measured meter service, the Emery Motor Livery Company is able to announce the following low rates for its luxurious automobiles:

First half mile.....40 cents
Each additional half mile.....10 cents
Each additional passenger.....10 cents for entire trip
For waiting.....80 cents per hour

Emery cars are notable for their elegance. These big seven passenger Stearns-Knight automobiles give you all the luxury and comfort of privately owned cars.

When you summon an Emery car you may be sure that you are not going to be compelled to ride in a noisy, jerky, uncomfortable taxi that betrays itself as far as it can be seen or heard.

Every Emery car is kept in the finest condition—silent, smooth-running, luxurious.

You will find it a pleasure to ride in Emery cars—to invite your friends to ride in them.

Telephone Douglas 115

Emery service—always the best in Chicago—has won such generous patronage that we are increasing our equipment.

With a multiplied volume of business the operating expense per car is reduced.

The benefit of this reduction is offered in the shape of lowered rates to the public.

These new rates are the lowest in Chicago.

Service begins when you enter the car. Ends when you dismiss it.

With the comfort and luxury of Emery Service you will have all the pleasure to be derived from a privately owned car with the added benefit of economy.

Emery Chauffeurs are well known to our patrons as the "Safety First" variety. You will find the same men who drove our cars five years ago driving them today. They are seasoned, courteous and careful. Ask any Emery patron.

Charge Accounts Solicited from Persons of Responsibility

EMERY MOTOR LIVERY CO.
MAIN OFFICE, 59 E. 34th St.
Service Stations in All Sections of City

Are
ng
Take
t in a
PT.
EDDING
You Will Need
A Dress Suit!
RENT IT
You can rent one of
y $75 Dress Suits for
5. Cheaper ones for
ss rental.
hat's the new way.
Don't tie up money in
once-in-a-while propo-
tion.
You can RENT your
it here.
We can fit you per-
ctly.
Our suits are all
EW.
We make them our-
lves.
Perhaps it's a morn-
g coat you want, a
u t a w a y, with gray
ousers.
Or you need a Silk
at, White Vest and
her essentials.
They're all here for
ou.
The "Big Gun" brand
—The Best. Out of
own orders filled.
T. C. Schaffner
Dress Suit Specialist
0 North State St., Room 30
Cent. 4875
troit Branch: 401 Fisher Arcade.
ER SHAVING
ig men who wish to look
hould always apply the
skin healer PORINE to
after shaving. Porine is
at Buck & Rayner's five
Economical Drug Co.,
t., 5 Central Drug Stores,
Side, Kraut & Co., 36 S.
t., and all druggists—50
No more sore faces after
when Porine is used.—
ent
TISE IN THE TRIBUNE.
ates
with the
Company
les:
in Chicago—
that we are
of business the
s reduced.
n is offered in
to the public.
est in Chicago.
enter the car.
ury of Emery
he pleasure to
owned car with
ny.
" variety.
nem today.
ANY




# NOTHING WRONG WITH THE POLICE, HEALEY INSISTS

## Percentage of Crime Lowest in History of Department, but Welcomes Investigation.

Chief of Police Charles C. Healey yesterday challenged the statement of Ald. Charles E. Merriam that "it might be wise for the civil service commission to make a police investigation to prevent the department from going into the hands of a receiver."

"The police department is more efficient now than it ever was, and I think you will find the percentage of crime is lowest in the history of the department," the chief said. "I am told that Ald. Merriam made some slur regarding the robbery at the Armour home. It was unfortunate such a thing should happen, but it does not change the fact that the police department is cleaning up the thieves and crooks.

"However, I want it to be understood that I will welcome any investigation the civil service commission or any authorized body cares to make.

**Glad to Get Information.**

"Any information Ald. Merriam or any other reputable citizen may have reflecting on the department will be investigated. I shall be glad to get it."

The chief made this statement after a conference with Capt. Percy B. Coffin, president of the civil service commission. Capt. Coffin hurried to the chief's office to explain that reports in the afternoon papers indicating the merit board would order a sweeping investigation of the department were exaggerated.

The reports originated from a colloquy at the merit board's inquiry into the activities of the crime commission.

"I am tired of all this bickering," Ald. Merriam had said, "and I think the only way you can get anywhere is for the commission to go in and investigate the police department."

**May Formulate Suggestions.**

"The commission will be glad to consider any suggestions along that line," replied Charles Lederer, attorney for the merit board. The session adjourned to next Monday, when Ald. Merriam will probably present his ideas on the subject.

Earlier in the hearing Ald. Merriam was more caustic.

"I think the civil service commission ought to adjourn its alleged investigation here," he said, "and turn its attention to the police department. It might try to discover where all the policemen were last night when Mrs. J. Ogden Armour was robbed in her home. And it might likewise take steps in this direction to prevent the department from going into the hands of a receiver."

James McKeag, formerly attorney for the crime commission, was quizzed by Mr. Lederer with regard to the expenditure of funds for investigation.

**Complaints Against Detectives.**

Ald. Merriam then produced State's Attorney Hoyne's statement, sent to former Mayor Harrison, complaining of a number of detectives. Several of these men were detailed last January to investigate criminals and criminal hangouts reported by the crime committee. McKeag named four—William H. Blaul, Thomas McFarland, John J. O'Keefe and Edward P. Birmingham.

"Was the fact that these detectives were supposed to associate with criminals," asked Ald. Merriam, "sufficient to shake your faith in the department?"

"It certainly was," replied the witness.

The Morals court had the biggest day in its history yesterday as a result of the activities of the police Saturday, Sunday and Monday nights. There were 260 defendants in court.

# FT. SCOTT, KAS., HAS FLOOD; HUNDREDS FLEE TO SAFETY.

## Swollen River Inundates Part of City, but People are Warned—Several Drowned at Iola.

Fort Scott, Kas., Sept. 7.—Water from the Marmaton river, which rose thirty feet in a few hours early today, flooding wholesale and residence sections of Fort Scott and imperiling the lives of hundreds of persons, was receding tonight and fears of loss of life and further property damage had passed. Several hundred persons were rescued from trees and housetops.

**Four Drowned Near Iola, Kas.**

Iola, Kas., Sept. 7.—Eight of the twelve persons reported missing have been taken uninjured from the flood which resulted today from the cloudburst of last night, during which six inches of rain fell. Four section hands for the Missouri, Kansas and Texas railway were washed from the handcar on which they were hurrying to safety and took refuge on a crossing sign. Later the current swept away the sign and the men were drowned.

With hundreds of citizens homeless and confusion prevailing everywhere, it was impossible tonight to obtain an accurate casualty or death list. Persons still were being rescued from housetops and trees.

# GETS GRAND JURY AFTER REBUKE TO VENIREMEN.

## Judge Burke Thinks Six Willing Workers Out of Twenty-six Too Small for Cause of Justice.

Impaneling of the September grand jury proved a difficult task for Chief Justice Burke of the Criminal court yesterday. Only twenty-six of the fifty veniremen summoned appeared in court. After Clerk Henaghan had called the list Judge Burke said:

"The gentlemen who have valid excuses please step forward."

Twenty of the twenty-six men moved forward.

"You gentlemen in front turn around and look at those in the back," said Judge Burke. "How do you suppose we are going to run courts of justice if you all want to be excused?"

Four of the twenty-six men were excused and an adjournment taken until 2 o'clock.

**Detectives Head List.**

Detective Sergeants Loftus and Moran are again at the head of the efficiency list instituted by Capt. O'Brien at the detective bureau. They headed the list last month.

# Avenue Homes Robbed by Burglars and Diagram of Route Thieves Took.

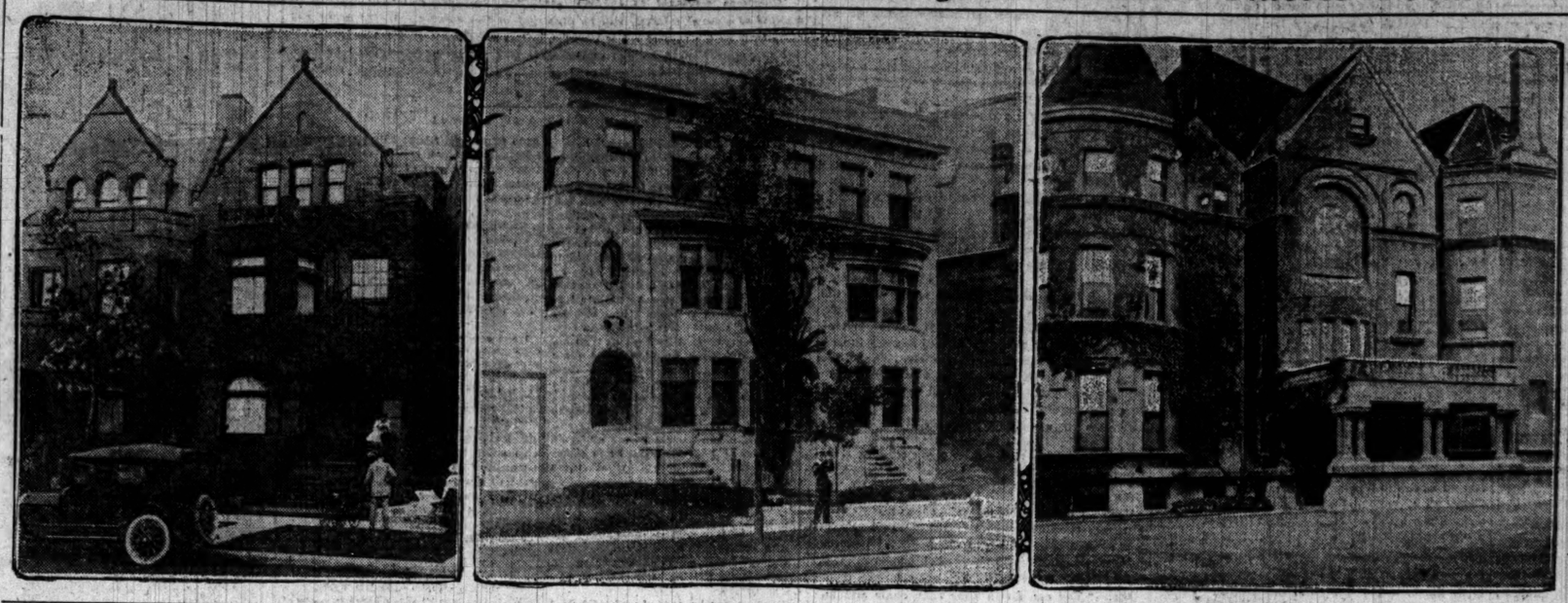

The residences which the South Michigan avenue burglars have been visiting are within a short distance of each other, although on opposite sides of the street. Beginning at the left is shown the home of E. T. Glennon at 3827 South Michigan avenue. The next is the residence of Martin B. Madden at 3829 South Michigan avenue. To the right of that are two apartments. The first is occupied by Mrs. Rush C. Butler, 3826 South Michigan avenue, and the other by Mrs. George W. Matthews, 3828 South Michigan avenue. At the right end is the J. Ogden Armour residence at 3724 South Michigan avenue, where the robbery occurred Monday night. From the numbers it will be seen these residences are within a block of each other and all five have reported activities on the part of burglars.

# MRS. ARMOUR TO RECEIVE REEVES IN MASK TODAY

## Will Try to Identify "Society Burglar" by His Peculiar Eyes as Assailant.

(Continued from first page.)

for its lack of breeding by a habit of vigilance and a bark out of all proportion to its size.

**Dog Put Out of Way.**

Two weeks ago last Sunday Mrs. Matthem's chauffeur told her Sport—the dog—seemed out of sorts. That evening Sport was found dead in an alley alongside the Butler residence. Apparently the dog had been poisoned.

The next evening when Mrs. Matthews returned from a trip to the South Shore Country club she was met by the wife of Charles A. Comiskey's chauffeur—the White Sox magnate being another dweller within the limits of the burglars' paradise.

**Calls on Police.**

"I think there's a burglar in Mrs. Butler's house," whispered the chauffeur's wife. "A couple of hours ago I noticed the back door was open and the key was on the outside. I've been watching, but no one has gone in or come out."

Mr. Matthews reached home while his wife was debating on a course of action. He called up the Stanton avenue police. The detectives who responded were troubled by none of Mrs. Matthews' fears. They entered the house with drawn revolvers and found it empty, both as to human occupants and valuables.

**Find Much Missing.**

The kitchen table was piled high with unwashed dishes and the top of the stove littered with pots and pans in similar shape. Two bedrooms on the second floor gave evidence of having been occupied by persons none too particular, and the floors were strewn with ashes and cigaret and cigar stubs.

The cabinet in which Mrs. Butler kept her cut glass wedding presents had been swept clean and everything else at once valuable and easily portable, including all Mr. Butler's winter clothing, was missing.

Mrs. Butler since had made several inventories of what remains, and each time checking up she is made aware of a fresh loss. All told more than $1,000 worth of household goods were stolen. The burglars had jimmied their way, on the occasion of their first visit, through an unbarred basement window. Thereafter, apparently, they came and went through the kitchen door.

**Friend Finds Losses.**

As yet no close estimate can be made of the loss in the homes of Congressman Madden and Mr. Glennon, who is a one time justice of the peace. These burglaries were discovered not by the police, but by a friend of Mr. Glennon.

This friend, H. L. Webster, met Mr. Glennon in his office and remarked he was about to start for the south side.

"Then you can do me a favor," suggested Glennon. "I've just been reading about the robbery of Mrs. Armour. My town house is right across the avenue. I employ a caretaker in partnership with Congressman Madden, but it occurs to me something may have gone wrong."

Webster was willing to do the favor. From the avenue the Glennon residence seemed intact. The shades were drawn and the front door locked. Webster, a thoroughgoing man, stepped around in the alley. A minute later he was conversing earnestly with the desk sergeant at the Stanton avenue police station.

Sergt. Gerrity and a squad of policemen arrived in the patrol wagon within a few minutes and saw what Webster had seen. Rear windows in the Madden and Glennon homes, side by side and about eight feet from the ground, had been smashed. "Jimmy" marks on the Madden window showed the burglars had first tried a more gentle and professional means of gaining entrance.

**Saw Wagon Piled High.**

Clifford E. Phillips, janitor of an apartment house at 3839 Michigan avenue, said he had seen a wagon standing in the alley about 10 o'clock in the morning. On the wagon, he recalled, were several costly looking articles of furniture and a number of packages wrapped in what appeared to be sheets and table cloths. He had not seen the wagon driven away.

John Rudd, a neighbor's butler, said he had seen a man loading the wagon. Thinking the man was Arthur Davis, the Madden-Glennon caretaker, he had made no attempt to interfere.

Paul Henderson, a nervous young man who said he was a son-in-law of the congressman, visited the Madden residence. Although neither he nor Webster could do more than guess at the loss the police said it probably would be more than $1,000.

Today the police will begin an exhaustive investigation of the Madden and Glennon burglaries and will reopen their investigation into the Butler episode, which they abandoned in despair after a bluecoat had slept nightly for a week in the yard, ready to grapple with any returning burglars who might stumble over him.

**Tried to Phone Mrs. Armour.**

Mrs. William C. Nader, 5210 Ingleside avenue, Mrs. Armour's secretary, tried to telephone to Mrs. Armour while the robbers were in the house.

"I telephoned both downstairs and upstairs and received no answer," Mrs. Nader said. "There was no busy signal, but the operator kept telling me that my party did not answer. I thought it most unusual and was anxious. Then Mrs. Armour herself telephoned to me and told me what had happened, and I notified the police. I understand only $3,000 worth of jewelry and $75 were taken. Of course only Mrs. Armour could know exactly what was taken."

The police believe the robbers may have got their information regarding the interior from a missing Armour houseman named Shackton. The houseman worked the first three days of last week at the Armour country house in Lake Forest. Then he got permission to come to town and never returned.

**Robbers Seen in Auto.**

Miss Sarah Sheevers, Mrs. Armour's maid, said the family believes three men in a motor car seen near the Armour home shortly after 7 o'clock were the robbers.

"Mrs. Armour was surprised by the robbers," said the maid. "There were two of them in the house, young men, and each carried a nickel plated revolver.

"Mrs. Armour had retired. I heard the telephone ring downstairs and went to answer it. Then I heard it ring upstairs, and, having received no answer, I went up. As I entered Mrs. Armour's dressing room I was confronted by the robbers with their revolvers. Mrs. Armour was standing against the wall.

**Made Her Stand at Wall.**

"They made me stand against the wall. Two of the maids had heard the telephone and came up, and they were lined up against the wall, too. The telephone kept ringing and Mrs. Armour made an attempt to reach it. One of the robbers had left the room and the other, who had a revolver in one hand, drew out a 'billy' and raised his arm as though to strike her. He did not hit her, but blocked her way to the telephone and struggled with her. Her left arm was scratched."

The maid said while one of the robbers stood guard over them the other searched the house, and then returned and that Mrs. Armour, herself, and the other two maids were placed in a chamber between Mrs. Armour's dressing room and Miss Lolita Armour's sleeping chamber. Miss Armour was not at home, nor was Mr. Armour, she said.

After being placed in the room, the door connecting with the dressing room was locked by the robbers.

Soon after the robbers had left, she said, they discovered the door to Miss Armour's room was not locked and Mrs. Armour then went to her telephone and communicated with her secretary and told what had happened.

**Doctor Called to Mrs. Armour.**

Dr. J. W. Miller, 1114 East Fifty-second street, was summoned to the residence and administered to Mrs. Armour after examining her arm.

A maid also corroborated the report that some of the servants had left the house shortly after 7 o'clock and had observed three young men in a motor car standing at one side of Thirty-seventh place and Wabash avenue at the rear of the Armour home.

The men were conversing in low tones. As described by the servants who saw them, the maid said, they probably were the men who carried out the robbery. One of them is supposed to have remained outside on guard while the other two entered the house.

**Reeves in Custody.**

Reeves was taken into custody in the afternoon while at State and Adams streets.

One reason for his arrest other than the fact that he answers the general description of one of the men wanted, is his peculiar eyes. The police describe his eyes only as "funny." Mrs. Armour said that the robber she can identify has peculiar eyes.

Reeves when taken into custody by Detective Sergts. Cahill, Egan, and O'Connor was taken before Capt. P. D. O'Brien of the detective bureau, where he was questioned. He denied any connection with the robbery.

The police will make a comparison of his finger prints taken from the bureau of identification with those developed from impressions found at the Armour home. The finger print comparison was to have been made during the day, but the work of developing the photographic plates was not completed in time and this feature of the investigation was delayed.

Capt. O'Brien said he had ordered the arrest of Reeves as soon as Mrs. Armour described the peculiarity of the eyes of the burglar.

"Reeves has the most wonderful pair of eyes that I have ever seen in a criminal," said Capt. O'Brien. "You cannot describe them only in this way, that once a person has seen this man's eyes they will never be forgotten. Reeves also answers in a general way the description of one of the men."

**Has an Alibi?**

Attorney Charles E. Erbstein, who has been retained by the suspect, visited the detective bureau and after a conference with his client told newspaper men that there had been a mistake in the arrest. He said Reeves and his wife were eating in Muller's restaurant, Clark street and Diversey boulevard, at the time of the Armour robbery.

"Reeves told me that he is innocent of all connection with this robbery," said Attorney Erbstein. "At the time the robbers were in the Armour home terrifying Mrs. Armour and her maids, my client and his wife were having supper in the north side restaurant."

At the Muller restaurant the cashier on duty Monday night said he did not know Reeves personally, but from the description given of the alleged "skyscraper burglar" he said he is sure Reeves and his wife were not in the restaurant at any time that evening.

**Amateurs, Says Larkin.**

Lieutenant James V. Larkin of the detective bureau and detectives made an examination of the Armour home. He said the robbery was the work of amateurs. He asserted any theory that the robbery was executed by servants, or former servants and intimates of the servants in the Armour home was declared untenable by Mrs. Armour.

"An employe of the family would not have selected a time when Mrs. Armour's many valuable jewels were locked in a vault," said the lieutenant. "The family employes are held in high regard by the members of the family.

"Mrs. Armour said she was anxious to help the police in every way. She said she was certain she could identify one of the robbers."

Circulars bearing the descriptions of the two robbers who entered the Armour home, will be mailed broadcast to police heads of cities and towns throughout the country.

"We haven't a real clew," Lieutenant Golden said at night. "Scores of pictures from the rogues' gallery were shown to Mrs. Armour, but she could not point out any of them as the photographs of the men who robbed her."

**Story of Watchman.**

Alex Ross, private watchman for the Armours, was taken to the Stanton avenue police station at night by two officers and was questioned by Capt. Ryan and Lieut. Golden. The police asserted no suspicion attached to Ross, but they wanted information.

That possibly members of an international band of robbers who specialize in the burglary of the homes of the rich were the men who robbed Mrs. Armour was the theory advanced by a detective bureau officer.

The war in Europe is scattering the chief criminals from the leading capitals of the world, and a number of the most dangerous and the cleverest robbers from western Europe and England have come to this country within the last few months, it is said. Burglaries of the homes of the wealthy in New York, Boston, Philadelphia, Newport, and suburbs of those cities in the last few months have been attributed to these foreign criminals.

**Call Woman a Forger.**

Mrs. Ada Canty, 34 years old, of 5641 Forquer street, was held to the grand jury in bonds of $3,200 yesterday on a charge of passing worthless checks.

# RAW MILK UNSAFE HEALTH EXPERT GIVES WARNING

## Dr. William T. Sedgwick Points Out Where America Has Failed to Progress.

Rochester, N. Y., Sept. 7.—The American Public Health association members in convention here tonight heard their president, Dr. William T. Sedgwick, summarize the opportunities presented to the present day public health workers.

"After the present bloody conflicts are over the races of mankind will turn as never before to the nobler pursuits of life, health, and happiness," he said.

In reviewing what had lately been done towards the promotion of public health and also in looking to the future, Dr. Sedgwick laid great stress on sanitation.

"We have failed to achieve many much needed sanitary conditions," he said. "Our water supplies are to a great extent either in good condition or on the way to improvement, but our sewage disposal systems are still in many cases far from satisfactory. In this respect the parallel between the individual and the community is close, for while many intelligent persons attend carefully to the water they drink, most are negligent of the disposal of wastes, which is quite as necessary as the intake of wholesome food and drink.

**Most Flagrant Failure.**

"Probably the most flagrant failure in American sanitation today is the almost universal lack of public convenience or comfort stations in American cities and towns. Failure like this to provide proper public toilet facilities is to fail in one of the very elements of sound public health.

"We have failed to reduce as we should have done typhoid fever in America.

"We have failed to reduce as we should have done American infant mortality. Here our hot weather works against us, but also does our milk supply—which can and must be rendered safe by pasteurizing—and parental ignorance and incompetence, which can and must be lessened by education and the aid of public health nurses.

**Only Safe Milk.**

"We have completely failed as yet to make our milk supplies what they should be. This is partly because we have been so timid to insist that good milk not only costs more but is worth more and must be paid for, and partly because we have not yet convinced the public that the only safe milk is cooked milk, and for infants milk that is pasteurized, preferably in the final container.

"Even today some physicians are backward enough to recommend ordinary raw milk, of which vast quantities are still used for infants and by adults all over the land. Such use, as long as it lasts, we must count one of our worst public health failures.

**Streets Disgracefully Dirty.**

"The streets of most American cities are disgracefully dirty and untidy. Dust and other dirt, papers, fruit skins, straw, old hats, abandoned umbrellas, old shoes, and the like, are often seen lying about our streets. Yet these same streets are the principal playgrounds of the poor and ought therefore and for every reason to be kept scrupulously clean.

"We have devised excellent apparatus for heating and ventilating houses and halls in our polar winters, but have neglected the almost equally important problem of cooling our habitations and public buildings in our tropical summers.

"Our vital statistics are not yet adequate; our health boards are too often loaded up with political refugees, political doctors, and ignorant or incompetent laymen. Our health officers are frequently untrained, ill paid, or only part time employes of a no time board."


FOUR things combine to make Uneeda Biscuit—better materials, better baking, better care, better protection.




Fresh, crisp and nourishing, it is no wonder that Uneeda Biscuit are preferred to ordinary soda crackers. Five cents.

NATIONAL BISCUIT COMPANY

TOBEY Polish

is the *safe* cleaner for your fine furniture, woodwork and automobile. It cleans easily, quickly, perfectly; *preserves the original beauty of finish.*




Made by the expert finishers of The Tobey Furniture Company (Chicago and New York); the result of 50 years' experience; used on all the finest Tobey pieces. Unconditionally guaranteed. Bottles, 25c and 50c; quart jugs, $1; gallons, $3.




Recommended and sold by leading Hardware, Drug, Grocery, Paint and Auto Supply stores.

Joseph's
CHICAGO
Women's Wearing Apparel and Millinery
608-10 South Michigan Boulevard
Joseph's Building

Fur Trimmed Suits.
As Shown
At $29.75
Very Clever Creations

These charming new Fall Suits are unusually attractive in style and value. The Suit shown is made of the finest quality whipcord, trimmed with Marten fur collar and black braid. Silk-lined. Beautifully cut full-flaring skirt.

A splendid offer to introduce our wonderful "Fall 1915 Displays."

There also are Suits in this lot of fur trimmed broadcloths, mannish mixtures and other materials, all showing the most advanced styles and all at $29.75.

*Such values as these, actually in advance of the season, will convince you at once that this is the greatest Suit offer we have ever presented.*

Other Suits Up to $195

# The Chicago Tribune.

THE WORLD'S GREATEST NEWSPAPER.

FOUNDED JUNE 10, 1847.

ENTERED AS SECOND CLASS MATTER JUNE 3, 1908, AT THE POSTOFFICE AT CHICAGO, ILL., UNDER ACT OF MARCH 3, 1879.

All unsolicited articles, manuscripts, letters, and pictures sent to "The Tribune" are sent at the owner's risk, and The Tribune company expressly repudiates any liability or responsibility for their safe custody or return.

SWORN STATEMENT.

Net paid circulation of "The Chicago Tribune," as reported under oath to the United States government under section 4677½ of the postal laws and regulations, being the average from Oct. 1, 1914, to March 31, 1915:

Daily .....326,807
Sunday .....534,848

The above figures are exclusive of all papers which have been wasted, spoiled, returned, duplicated, delivered as complimentary, in exchange, as samples, which were missed or lost, or were late in arriving at their destination, or that remained unsold. They also are exclusive of papers paid for but on which money so paid has been refunded.

WEDNESDAY, SEPTEMBER 8, 1915.


*"Our Country! In her intercourse with foreign nations may she always be in the right, but our country, right or wrong."*
*—Stephen Decatur.*

## MORE UNHINDERED CRIME.

The murderous assault upon Mrs. Ogden Armour, being the third crime of violence to attract much publicity in recent days—the other two being the murder of Charles Victor by conspiracy and the attempted mayhem of Frank Mayman and Anton Kiwasilborski by Frank Wienewsky—emphasizes the fact that while we have been pursuing the violators of propriety with unceasing rigor, we have not had enough energy left to interpose any opposition to the serious crimes which thrive in our midst.

In our criminal jurisprudence, as in every other walk of public life, the quack has had too prominent a part. We are a rich and luxurious people and we can indulge in fads and fancies to an extent denied other nations, but when we devote our police force to supervising personal conduct and take them away from the prevention and detection of the crimes of murder, mayhem, and burglary, we become pusillanimous.

The time has come to turn the energy of the police force and the courts into their proper channels, even at the sacrifice of the sprightly adventures of our copesses.

## MR. BRYAN'S LATEST

If Mr. William Jennings Bryan ever turned an idea over and looked at two sides of it, we fear that he would pack his well worn grip, depart from wherever he was to his alfalfa fields, wherever they are; that the Chautauqua circuit would know nothing more of him, and that thereafter his most opinionated remark would be in the manner and essence of a statement that it might be going to rain but he didn't know.

We believe this because Mr. Bryan has just suggested that if the United States would obliterate its army and junk its navy and spend upon good roads the money which the army and navy take, it might within a few years have most admirable highways extending from ocean to ocean and from Canada to the gulf in belts twelve miles apart.

Then, says the admirable Bryan, the three or four million men who would instantly respond to their country's call might be hastened by these roads to the points at which they were needed, and within twenty-four hours the enemy would be swimming for Patagonia or whatever misguided part of the world sent them forth.

That these roads would favor the movement of a thoroughly organized, thoroughly equipped enemy force never occurred to Mr. Bryan. In his pacific conception movement could be only in one direction. Very likely the highways would be removable, like rugs. They would not serve to transport the efficient artillery of the enemy, but merely the bodies of untrained Americans who had no artillery.

If Mr. Bryan's ideas prevail we trust that the United States will build no roads. A proper supplement to his suggestion would be the proposal that we create many friendly swamps.

## BOXING IN JOLIET.

Comment has been made several times with some amusement upon the fact that the only place in Illinois in which a boxing match might be seen with any color of legality or any assurance that the police or sheriff would not intervene was the Joliet penitentiary. Room must be made now for notice of the fact, also with amusement, that Gov. Dunne at last has learned that there were boxing exhibitions at Joliet and that he has, with indignation showing in the peremptory telegram, stopped the thing.

The privilege given the convicts of seeing sparring never seemed to offend the proprieties greatly, but it did amuse the jesters and they now are not the less amused to discover that the governor of a state can be about the last person in it to find out what's going on.

## BUSINESS AND GOVERNMENT REGULATION.

The charge is becoming quite common with after-dinner speakers that government regulation of business during the last twenty-five years has been purely destructive in its intent and results. Honest business is represented as collapsing under the terrific strain of the interstate commerce commission act, the Sherman trust law, the federal trade commission, the Clayton bill, and the new federal reserve law. The business depression of the last eighteen months is only the natural price of "statutes of the last twenty-five years that show little or nothing helpful to honest industry."

But the progressive opinion of the country, that favored all or a part of these enactments, did it under the assumption that in clearing away calloused monopoly, rebating, special favors, and breaking up the concentration of economic and banking power through interlocking directorates, that it was helping honest business. It was thought that by taking away special advantages from the insiders there would be more prosperity for the larger crowd. Government regulation as far as it has gone might not have been perfect, possibly it has gone a little too far or not far enough; possibly it has been clumsy, or possibly even ineffectual, but certainly not always harmful. But if always harmful, at least not intentionally. It has been taken for granted right along that any measure for the public benefit was a blanket large enough for honest business and the public at the same time. No one would say that the interstate commerce commission has always done right. Even yet it is accused of being too much of a fighting body, the great majority of its present members having been seated at a time when public anger was glowing. But some good must have resulted to honest business when the rebates and other special privileges were denied to all alike. Possibly government regulation will never be perfect, either under the interstate commerce commission or the federal trade commission, but they at least correct flagrant abuses against the public and against "honest industry," too.

The charge is so illogical. If the country finds that the government must supervise the issuance of railroad securities to prevent a repetition of the New Haven, Rock Island, and Alton scandals, it is not "predicated upon the supposition that all railroad business is dishonest." In all our legislation we have at least attempted to protect ourselves from the bad. But just because we have to meet this element in the business world does not mean that we suppose all business rotten. Bad business will of course take every possible advantage of such a misunderstanding.

## AN ASTOUNDING STATE OF AFFAIRS.

Mr. Dumba, Austro-Hungarian ambassador to the United States, in an interview said that his effort had been merely to bring it to the attention of Austrians and Hungarians working in the American ammunition factories that they were not only offending sentiment but were violating the laws of their country.

Mr. Dumba's letter to Count Burian, minister for foreign affairs in Vienna, found in the possession of James F. J. Archibald when he landed in England, betrays Mr. Dumba as an organizer of strikes.

"It is my impression that we can disorganize and hold up for months, if not entirely prevent, the manufacture of munitions in Bethlehem and the middle west, which, in the opinion of the German military attaché, is of great importance and amply outweighs the expenditure of money."

No further evidence is needed to establish the fact that the strikes by which the effort has been made to cripple American factories had an official Teutonic origin. The Austrian ambassador and the German military attaché are revealed in consultation regarding them. Mr. Dumba reports his expectations to the foreign minister in Vienna.

This is an extraordinary imposition upon the nation to which these Austrian and German diplomatic agents are accredited. There is an assumption that a successful industrial war can be begun upon American industries by German and Austrian officials. It is not so bold a plan as that revealed in the letter of a German consul for the organization of a political movement to oppose the policy of the national administration, but it is a sufficient disregard of every consideration which gives a diplomatic agent his position in the nation to which he is sent.

To be as fair as possible it is necessary to look at the matter from another angle. The British agent in the United States is J. Pierpont Morgan. His relations with Spring-Rice, the British ambassador, are well known. Spring-Rice is in frequent consultation with Morgan, the object being to get American factories to do what Dumba and the Germans were trying to keep them from doing.

It is the merit of the British that they make the form of the thing they are doing as nearly perfect as it can be. It is the misfortune of the Germans that they ignore the manner and blunder into processes which are offensive and quickly discovered.

The United States has become the industrial battle ground of this war, and the fighting is being done by important men and great powers which either are not American or have been divorced from all thought of America.

Morgan and Rice keep what they are doing within the code of diplomatic manners, but the essentials of their acts enrage every American citizen who hyphenates his Americanism with Germanism.

Dumba and his German associates, endeavoring to counteract the work of Morgan and Rice, stepped far over the line of proper conduct. They have done something which would be tolerated in few countries.

It is the good fortune of the British that they do not have to operate upon masses of men but with a highly centralized financial and industrial group. With the Germans it was just the reverse. They have endeavored to move public opinion against the president and the government. They have endeavored to form political parties. They have tried to disorganize industries.

The offense is a scandalous one. It is necessary to understand what Spring-Rice and Morgan and the groups controlled by him are doing in order to get the proper perspective, but in as fair a judgment as can be formed there is no extenuation of the invasion of American domestic affairs by the diplomatic agents of Germany and Austria-Hungary.

If Mr. Dumba had endeavored merely to call his fellow countrymen to a sense of their responsibility in making ammunition to be shipped abroad sentiment here might have sustained him, but that was not the measure of his offense.

Right thinking Americans have supported the president in his declaration of policy regarding the sale of munitions. It is an American policy which considers the needs of the United States. It is being undermined by Morgan and Rice and attacked by the German and Austrian governments.

## *Editorial of the Day.*

### ARMS AND FREE MEN.

[From the Kansas City Star.]

Chinese coolie labor does not bear arms. It is not liable to be called out for military service. It is in exactly that "pacific" state which the extreme pacifists in and out of the labor movement insist would be ideal for American workingmen.

Yet if there is any person whom it is safe to kick it is the Chinese workingman. He is underpaid and underfed, and he starves to death periodically by many thousands. Always there are plenty of guns in the hands of a few to shoot him down if he gets "rebellious."

These pacific Chinese laborers, knowing nothing about the manual of arms or the use of arms, taught from hundreds of years back that the fighting spirit is shameful, are naturally unable to be the masters of their own fate, in any particular or in any relation. If their "big men" want to make a republic, their big men make it. If Yuan Shi Kai, nominally their president, wants to reinstate a monarchy, he will do it. They can be exploited in their labor by their own ruling class or by Japanese concessionaires or by anybody else.

Contrast with them the workingmen of the Swiss republic. Every man of Switzerland is a member of the citizenship army. He is trained to arms and knows how to act in concert with his fellow men. He is capable of self-defense and self-assertion.

Swiss democracy is the best there is. Class oppression in Switzerland is the lightest. The majority of the people, who are necessarily the workers, rule—at least politically. And their industrial justice is almost as good as their political institutions.

## A LINE O'TYPE OR TWO.

*Motto: How to the Line, let the quips fall where they may.*

MAYOR THOMPSON attributes much of his success to his hat. So did Carter Harrison and an older Harrison, not to mention Henry of Navarre, Bonny Dundee, and the Mad Hatter. Great men and their hats might prove a profitable topic for an essayist.

OCCASIONALLY a person is reported who never heard of this Obelisk of Omniscience. More benighted still is a shipping clerk, reported by Granite, who asked whether there was such a place as Baraboo?

**But Perhaps They Could Smell 'Em.**

Sir: Frank Tinney, in the "Watch Your Step" show, suggests that the Germans name their submarines after American jokes, for then the English could not see them at all.

SINGLE BARREL.

VOX POP contrasts the lantern by which Col. Roosevelt read his manuscript with the stars which are guiding the steps of Pres. Wilson. Might we remark that the Colonel and his lantern are nearer to the people than Mr. Wilson and his stars? Besides, is not T. R., now as always, a lantern unto our feet and a light unto our paths? The ayes appear to have it.

THE OMAHA ARISTOCRACY.

[From the Omaha Bee.]

The audience was made up of people of every station and degree. Not far off sat an Omaha business man and the wife of a lawyer, chewing gum. They are of the city's social elect.

"THE only celebration, assuming official air, is the unveiling of the Altgeld monu-Hopper and Miss Margaret Cox."—The W. G. N.

My dear, you should have been there!

THE EASIEST WAY.

Sir: "You can sit in your easy chair and find out what is appearing in the leading motion picture theaters of Chicago."—Ad in the News.

You can also sit in your easy chair and picture yourself crossing the Sahara desert on a pair of snowshoes. It's a free country. E. C. W.

IT developes that Ambassador Dumba did not "recommend" strikes in factories; he merely "suggested" them. There is a vast difference between the two words, almost as much as between tweedledum and tweedledee.

**Society Is About to Lose a Member.**

[From the Muncie, Ind., Star.]

For Sale—Twelve large dinner plates, one dozen dining room chairs, and one full dress suit. Call 418 W. Howard St.

"THE heat and humidity of recent days were worth enduring for the lesson taught, illustrating the climatic advantages Los Angeles ordinarily enjoys."—Loz Onglaze Times.

How they love to kid themselves!

THE INFANT CLASS WILL PLEASE RISE.

Sir: You often see blue netting over plums and red netting over peaches, but did you ever see a basket of lemons with yellow netting over them? Can any little boy or girl tell why?

LITTLE JEFF.

AS the information is conveyed to us by a professor in the department of biology of Guilford college, North Carolina, there may be uncommon significance in the fact that Cora May Box lives in Cincinnati and Willie May Holler in Conover, N. C.

## Our Village.

—Ye Ed. is going down east pretty soon to see if there are any changes on the coast from Boston to Eastport, where the sardines come from.

—Frank Miller has him a new swell car, equipped with all the comforts of home, inc. a specially soft cushion to sit on.

—Old Bill Byrne, the Village Oracle, has been away rusticating for a couple of wks., laying in his winter stock of wisdom.

—Jos. Dillon, the affable rep. of "The Only Girl," had us to the show Monday eve, a pleasant party being had.

—Guy Lee, the w. k. journalist, is doing the G. Canyon and points west.

—Aged Al Dennis, who is tottering around the Soo, Can., sends word that the Algoma Cent. has more scenery to the mile than any other Rr. in the country.

—Bob Rohde, the world's greatest rewrite man, says Mackinac isl. is an overboosted institution. Bob was told it was a fairy island and all that rot, but there wasn't a fairy stirring.

—Chas. O. Hatch of Watervliet, Mich., laid a bunch of g. bantam corn on ye sanctum table yest. Thanks, Chas. It sure looks eatable.

—The Tiff Blakes are back from Nantucket, which they allow to be the greatest place on the map. We'll have to call and give it the o. o.

—Oscar Frances took a run over from Sweden recently, returning last week to his secretarial duties.

—Art Young, the artist and Socialist, was a passer through last wk., ong root to Monroe, Wis., to visit his parents. Art is a great character.

—Fred Richardson writes from Ephraim, Wis., that his sub. has run out and don't write anything funny till he gets back. That's easy.

"WE are a nation."—Senator Sherman.

Then we are united and standing for certain ideals. What are they? We'll bite.

**ETHEL SEEMS TO BE A REGULAR GAD.**

[From the Sandoval, Ill., Independent.]

Grace Ross and Ethel McClelland spent Monday afternoon with Flora McClelland.

Ethel and Flora McClelland spent Friday afternoon with Mrs. Etta Day.

Ethel McClelland spent Friday night with Flora McClelland.

Mrs. Sarah E. McClelland and daughter Ethel spent Tuesday afternoon with Mrs. Emma Ross and children.

BERLIN mentions the sinking of a small British cruiser "of an old type." Old English, perhaps.

"SAFETY for You and I."—Peoria Star. Justified by usage, no doubt.

**The Room-with-Bath Wheeze.**

Sir: In Duluth a hotel advertises: "Room and bath, all night, $1."

First attempt. E. E. K.

[An admirable beginning.]

ADD Similes: "As untidy as a newspaper office." Every evening we have to dig ourself in.

NUPTIALS OF AN IMMORTAL.

[From the Army and Navy Journal.]

The announcement is made of the marriage of Miss Francis Hagerty of Port Deposit, Md., and Ensign Erskine Simpson Dollarhide, U. S. N. The ceremony was performed at Port Deposit.

SIMP RUSS is the Texas *tennis champion.

*Colloquial for "net."

HOW'S your voice? An Edgewater man offers "Edison phonograph and 600 records for a song."

BETWEEN THEM, AT LEAST.

[From the Arizona Republican.]

Wanted—Three Fords. Must have a motor and four wheels. 103 N. Central.

BEFORE slipping our cable we might issue a special vacation column.

ANYBODY know any new vacation wheezes?

B. L. T.

## *How to Keep Well.* By Dr. W. A. Evans.

*Questions pertinent to hygiene, sanitation, and prevention of disease, if matters of general interest, will be answered in this column. Where space will not permit or the subject is not suitable, letters will be personally answered, subject to proper limitations and where a stamped, addressed envelope is inclosed. Dr. Evans will not make diagnoses or prescribe for individual diseases. Requests for such service cannot be answered.*

[Copyright: 1915: By Dr. W. A. Evans.]

**WHY SUSPECT TYPHOID?**

A MAN previously in good health, energetic and active, notices that he is without energy. He is willing to get through the day with the smallest amount of work possible. He wakes in the morning tired and heavy. As the day goes on the tire increases. He aches everywhere, but much less so than when he had chills and fever or when he had the grip. He has a dull headache, but in this respect also he suffers less than with some infections he has been through. He feels worse in the afternoon.

If he is an alert individual he tries his temperature when he goes home from work. He finds that he has half a degree of fever—his temperature is 99; but he remembers that any one of a dozen mild infections give a little fever. He goes to bed right after supper, thinking he will be all right on the morrow. When he awakens the next morning he is somewhat more tired and somewhat more achy than the morning before.

During the afternoon he feels feverish, and when he goes home at night he finds his temperature a little over 100. He thinks now for the first time of the possibility of typhoid. Therefore his mind runs back to the happenings about two weeks before.

Was he around a case of typhoid fever? Did he eat in some place where flies were thick? Did he drink some raw milk or eat some ice cream? Did he try some water about which he knew nothing? Was he on his vacation?

The answer to his questions makes him still more suspicious, and he goes to bed in a state of mental apprehension. The next morning he is still more tired, and the next afternoon his temperature is still higher.

He goes to see his doctor. The doctor cannot tell him much just yet. He takes a specimen of blood for a Widal test and another for culture. The Widal test does not indicate typhoid. The blood culture does.

In spite of the negative Widal, the doctor suspects typhoid so strongly that he advises the man to go to bed, to take a purge, and to sterilize his bowel movements with hypochlorite of lime.

As the man lies in bed waiting a day or two for the report on the blood culture he finds that his fever persists throughout the day and that each afternoon rise is somewhat higher than that of its predecessor.

Somewhere toward the end of the first week of his illness the laboratory reports that typhoid bacilli were found in his blood and everything settles down for a spell of fever. About this time another specimen of blood is sent to the laboratory, and a report of "Widal positive" comes back. The man can now be certain he has typhoid.

**CONDITION NOT INHERITED.**

E. N. F. writes: "My child has kidney trouble and has urinated in the bed ever since she was a baby. She is now 16. My parents and her father's parents were subject to kidney trouble. Do you think it is a heritage?"

REPLY.

I feel sure you have tried all simple expedients, such as no food nor drink after 8 p. m. I would suggest that you have your physician try ductless gland medication. This condition is not inherited.

**VALUE OF EGGPLANT.**

T. H. W. writes: "Will you please let me know if there is any truth in the statement that eggplant is sometimes poisonous? If it is not poisonous, is it good to use as a vegetable, and what are its food properties?"

REPLY.

1. No.
2. Yes. It has about the same food value as tomatoes. Cooked in batter, it gains food value from the batter.

**OPERATION OF NO USE.**

W. H. writes: "When I was 10 years of age I met with an accident which made me totally deaf in my left ear. I am 18. Do you think an operation would be of any benefit?"

REPLY.

No.

**EYESHADE OF BENEFIT.**

B. J. M. writes: "Is an eyeshade of benefit to those who work at night, or who are compelled in any way to work by artificial light—those who keep books, stenographers, etc.? If so, what kind is most beneficial?"

REPLY.

1. Yes.
2. An opaque shade with a green undersurface.

**NOT TO BLAME.**

A. M. writes: "Is it possible that a woman who has bitten her nails since she had teeth is responsible for her baby's being born with two thumbs on his right hand?"

REPLY.

No.

**GOOD FOR CUTS.**

F. R. R. writes: "Is iodine good for open cuts? In some cases does it produce blood poisoning?"

REPLY.

1. Yes.
2. No.

## LA MARQUISE DE FONTENOY.

[Copyright: 1915: By the Brentwood Co.]

EMPRESS EUGENIE will sustain a particularly cruel and severe loss in the death of old Franceschini Pietri, who is seriously ill, and all hopes of whose recovery in view of his advanced age have been abandoned. He became one of the private secretaries of Napoleon III. as far back as in 1854 at the age of 25, became in course of time his principal secretary, accompanied him into exile at Chiselehirst in the same capacity, and on the emperor's death there in 1873 took up the duties of principal private secretary and chief of the household of Empress Eugenie, with whom he has remained ever since as her most faithful and devoted retainer.

He is the nephew of Pierre and Joachim Pietri, the two "Corsican brothers" who succeeded one another as prefects of police in Paris during the reign of Napoleon III., and who played so important a role during the eighteen years that he remained on the throne.

The Bonapartes hailed, it may be remembered, from Corsica, and it was the association of the Bonaparte family with that of Pietri that led the "Corsican brothers," Pierre and Joachim Pietri, and afterwards their nephew, Franceschini Pietri, to devote themselves heart and soul to Napoleon III., and afterwards to his son and his widow.

Their loyalty and their unselfish service were not for the empire, nor for France, but for Napoleon himself, and for his wife and son.

Nothing else counted, and their employment of such Corsican agents as Alessandri and Grascelli, the latter better known as Baron di Rimini, shows that Pierre and Joachim Pietri at any rate, while occupying the office of prefect of police, did not hesitate at the shedding of blood and at the taking of human life where the safety of their emperor was concerned.

Grascelli, it may be remembered, poignarded with his own hands, at least three Italian would-be assassins, whom he caught waiting to spring upon the emperor to kill him, one of them in the Passy villa of the Comtesse de Castiglione, and another in the tunnel that led beneath the Rue de l'Elysée from the Elysée palace to the house of Count Bacchiochi, the imperial chamberlain, on the other side of the street.

Whenever Napoleon III. wished to get away to visit one of his lady loves, he would inform Empress Eugenie that he was proceeding to the Elysée palace to confer with ministers, politicians and officials, and then, leaving his carriage in the court yard of the Elysée, would proceed through the tunnel to Count Bacchiochi's house, enter the chamberlain's brougham, and drive away, returning in the same fashion.

Pierre Pietri died in 1864, and was at once succeeded by his brother, Joachim, as prefect of police. Joachim survived until 1902, acting for many years after the establishment of the republic as the principal agent of the Empress Eugenie in Paris and actually in the enjoyment to the last of a pension granted to him by M. Thiers, as president, for his services to France during the empire.

Now he is about to be followed to the grave by his nephew, Franceschini, who knows more about the intimate history of Napoleon III., of Empress Eugenie and of the real reasons that took the ill-fated prince imperial out to Zululand, where he met his death, than any other man, living or dead.

As he has been far too faithful and loyal to his employers ever to keep a diary and too busy to indulge in memoirs, all the information which he possesses will go down with him into his grave.

I may add that it was Franceschini Pietri who in 1870, having accompanied his imperial master to the seat of war, first realized the gravity of the ailment by which Napoleon was afflicted and the physical tortures which he was undergoing, tortures that completely sapped all his vitality and energy.

Pietri took upon himself to telegraph the empress, who had remained as regent in Paris, urging that the emperor was too ill to remain in the field, and that he should return at once to the capital for medical care, leaving Bazaine or MacMahon in chief command.

However, Eugenie would not hear of it. She wired back to Pietri that the French reverses at Weissenburg, Speicheren and Worth had created such an effect in Paris and such cruel disappointment that Napoleon's return to Paris at that moment might bring about a downfall of the dynasty. So the emperor remained at the front to surrender his army and himself at Sedan ten days or so afterwards, the republic being proclaimed, the doom of the empire brought about, and Eugenie driven to flight as soon as ever the news of the disaster became known on the banks of the Seine.

Lord Killanin, after months of personal search on the battlefields of Belgium and France, entailing many painful experiences, has at length acquired the certitude of the death in action of his only brother, Col. the Hon. George Morris, who was in command of the Irish guards, and who for a long time was reported not dead, but missing. As the colonel leaves a one year old boy by his marriage in 1913 to Miss Dora Hall of Melbourne, Australia, the Killanin barony will not become extinct with the death of the present peer, its second holder, who is unmarried.

Lord Killanin is one of the most useful men in Ireland in spite of his being an anti-home ruler. Son and heir of that lord chief justice of Ireland, Lord Killanin, who was so celebrated for his wit, and descended from one of the ancient thirteen tribes of Galway, he has devoted much time and attention to efforts to bring Ireland nearer to America by making the port of Galway a shipping point, rivaling Belfast, Glasgow, and even Liverpool.

The harbor at Galway is wide, deep, and free from obstructions, much nearer America than any of the other ports mentioned, and its use would serve to avert the dangers of the Irish sea, which, crowded as it is, and often foggy, is the cause of risks, delays and difficulties that are increasing every year.

A member of the bar, a graduate of Trinity college, Dublin, a winner of the gold medal of the University Philosophical society, county councilor for the Spital division of Galway, and before his accession to the peerage, Unionist member of parliament for Galway, winning his seat in competition with the Nationalists, a feat which it was alleged by competent judges could have been achieved by no other Conservative, general regret was expressed in the Commons at Westminster, when the death of his father brought about his accession to the peerage and his transfer "upstairs" to the somnolent atmosphere of the house of lords.

Lord Killanin has traveled extensively in the United States and has nothing but good to say of the people who live under the stars and stripes. In an article in the Nineteenth Century bearing his signature, he writes:

"I maintain that the vote of an American politician cannot be bought with dollars a whit more easily than one in this country can be purchased by means of a title."

Then he goes on to say:

"The public buildings are really public, and the political leaders are not philosophic recluses. No officious flunkey and pompous secretary hedge in a deified minister of state. If you like, you can slap the president on the back. Ceremonious redtapeism and dull solemnity have made way before good humor and common sense."

## THE DICTATOR.

[From Kladderadatsch, Berlin.]

John Bull to Wilson: "Write this: If the ancient friendship of Germany and America should result in stopping the shipment of ammunition intended for the destruction of the central powers this would be regarded by the American government as a deliberately unfriendly act."

## *The Friend of the People.*

*Letters for this department must be signed with names and addresses of the writers.*

**REGULATING COMPUTING SCALE CHARTS.**

Chicago, Sept. 4.—[To the Friend of the People.]—We have a friend who is in the delicatessen business and who has been served with a notice to change the chart in her computing scale. This scale cost $75 nine years ago and is in first class condition in every way, but has been condemned on account of the computing chart not being correct. She called upon the firm which sold the scales and they suggest she get a new scale or they would fix the old one for $25. Does this not seem exorbitant? Who discovered that the chart was wrong? It is not the fault of the retailer. C. T. J.

About seven years ago a committee of sealers and scale experts was appointed to draw up uniform specifications and tolerances for weights, scales, measures, and weighing and measuring devices. These specifications and tolerances with a few minor changes were approved by the conference two years ago and the different state weights and measures officials had them adopted by their state legislatures and they are now in force in the states having state weights and measures officials.

Among the specifications for computing scales are the following:

"Computing scales must be correct in both their weight and value indications.

"Charts which repeat the same values in any given column or row are incorrect. This applies to charts on which value graduations are correctly placed, but which in addition have a duplication of value figures in any given column or row.

"The maximum value graduations on the chart must not exceed 2 cents."

The state of Illinois, having no active state sealer to look after the interests of the purchasing public in the state and Chicago not wishing to become the dumping ground for the scales and measures prohibited in states where these regulations are in force, had the city council pass these same resolutions for the city of Chicago on Jan. 5, 1914, and they have been in force and effect here since then.

This department regrets that the dealers are put to the expense they are in making the necessary changes, but it has no voice in making charges for the work done.

MORRIS ELLER,
Inspector of Weights and Measures.

**ALLEY SHOULD BE PAVED.**

Chicago, Sept. 3.—[To the Friend of the People.]—As a last resort, I am persuaded to enlist the services of your great paper to prevail upon the proper authorities to do something for the alley between Ardmore and Rosedale avenues, east of Glenwood. This twenty foot wide thoroughfare has been almost impassable all summer, but no appeals to those who are supposed to look after such things have resulted in any improvement. The mud holes are so deep that vehicles get stuck in them daily and not only tax the strength of horses and machinery to the utmost but are the cause of numerous wrecks and enough cursing to demoralize the whole neighborhood.

ONE OF THE RESIDENTS.

The superintendent of the Twenty-fifth ward advises me that he has filled the holes in the alley temporarily, until he can get cinders or tunnel stone. The alley should be paved, and I would suggest that the matter be taken up with the aldermen of the Twenty-fifth ward with that end in view.

WALTER G. LEENINGER,
Superintendent of Streets.

**OPENING GIDDINGS STREET.**

Chicago, Sept. 5.—[To the Friend of the People.]—Please inform me if Giddings street is to be run through to Lawndale avenue, from the alley west of Lawndale avenue, thereby completing the block from Hamlin avenue? F. M.

We will hold a public hearing some time next fall on the proposed opening of Giddings street from Lawndale avenue to 379 feet east of Hamlin avenue. If the improvement is ordered to proceed at that time we might be able to have the street opened in 1917.

EDWARD J. GLACKIN,
Secretary Board of Local Improvements.

**FISHING IN JACKSON PARK.**

Chicago, Sept. 3.—[To the Friend of the People.]—Kindly inform me if it is permitted to fish in Jackson park and on what day. E. F. BARBEAU,
245 West Twenty-seventh street.

Fishing is allowed at all times in Jackson park, from boats only. No fishing permitted from banks.

## VOICE OF THE PEOPLE.

**SOME QUESTIONS FOR DR. DUMBA.**

Chicago, Sept. 7.—[Editor of The Tribune.]—Dr. Dumba, the imperial ambassador of Austria-Hungary, has given an explanation to the American public in reference to the letter he was sending to his government by Capt. Archibald. As a son of a former subject of the Austrian empire whose father felt infinitely more happy under the stars and stripes of liberty than under the black and yellow stripes of the Hapsburgs I wish to ask Dr. Dumba a few questions.

Dr. Dumba, you said in your interview that "there are thousands of workingmen in the (American) steel industries, natives of Bohemia, Moravia, Carniola, Galicia, Dalmatia, Croatia, and Slavonia, and other peoples of the races from Austria-Hungary who are uneducated. . . ." Pray, why are these various peoples uneducated? Whose fault is it? Were not these people under Hapsburg rule for centuries?

You say further: "In some of the great steel plants of Pennsylvania these uneducated men of my country are nothing more and nothing less than slaves. . . ." Everybody knows that these uneducated men of your country, Dr. Dumba, come to America of their own free will and accord to better their living conditions. If, therefore, they are "nothing more and nothing less than slaves" in America what were they in Austria-Hungary?

You say that the former Austrian subjects "are engaged in a work against their own country." What is that country to those who were always oppressed and persecuted there, whose national ideals were trod upon? Is that country a fatherland or a stepmotherland to them?

You threaten the subjects of your country residing in America with "imprisonment or penal servitude." Did you ever take interest in your subjects living in the United States other than threatening them with "imprisonment or penal servitude"?

Will you please, Dr. Dumba, tell us who were Austrian subjects but now are American citizens and who still have friends and relatives in "your country" why it is that Austria is the only warring nation which has not as yet called its parliament together, although it issues loans of milliards? "Barbarous" Russia and "enlightened" Turkey have had sessions of their parliaments. Why does Austria fail to call the representatives of its people together? And, finally, will your excellency tell us what is the Austrian parliament anyhow? BOHUMIL KRAL,
President of the Bohemian Correspondence School.

**THE SAFE WAY.**

Chicago, Sept. 4.—[Editor of The Tribune.]—The abstract right of American citizens to travel on the ships of belligerent nations is firmly established under the rules of international law, and is recognized by Germany herself as elementary. It is that abstract right which President Wilson, by virtue of his office, feels compelled to enforce, regardless of his private views or personal wishes. Who would doubt that as private citizen or political philosopher he would urge upon every American who had the slightest regard either for his own safety or the security of his country the wisdom of making use of neutral vessels.

A pack of infuriated dogs are fighting in a public lot through which I have an unquestioned right to walk to gain access to one of the doors of my home. Is it sensible for me to insist upon my rights, and risk my own and my family's well being by passing through that lot, when, by taking some additional steps, I can secure admission through another door and so avoid the danger?

It is to the shame of some newspapers that they encourage wars and the rumors of wars. Such news is the basis of good "stories," and good "stories" sell papers. It is to the glory of THE TRIBUNE that it is not that kind of newspaper. Its sane and ably written editorials and its general journalistic policy are distinctly public spirited. If THE TRIBUNE would add the power of its great name to a nation-wide campaign to induce American citizens to travel only on the ships of neutral powers it would add to its own honor and to the honor of the city of Chicago. S. R. JACKSON.

**BLIND COUNTRY WITH ONE-EYED KING.**

Chicago, Sept. 4.—[Editor of The Tribune.]—You are right; Wilson won. He is a great statesman, according to the French saying: "In the country of the blind the one-eyed are kings." He showed psychological insight and proved to be a master in the international poker game. But do not let us forget that the policy of a ruler should not be judged by ephemeral "successes." Wait! Wait and watch!

A peace like the one, the conditions of which THE TRIBUNE enumerates today, would be a danger to the safety of Germany, the peace of Europe, and the dynasty of the Hohenzollern. If the German nation accepts it, she deserves it. By signing it William II. will lay the foundation for a German republic. At present he is the most popular man in the fatherland, but wait! Wait and watch! EDWARD GOLDBECK.

# PRESIDENT PUTS DAMPER ON BOOM FROM OWN STATE

## Jersey Democrats Told Indorsement at This Time Might Be Misconstrued by Public.

[BY A STAFF CORRESPONDENT.]

Washington, D. C., Sept. 7.—[Special.]—Further evidence that President Wilson is a candidate for reelection was forthcoming today.

The White House made public a letter written by Secretary Tumulty to Sheriff "Gene" Kinkaid of Hudson county, New Jersey, putting the damper on a proposed indorsement of Mr. Wilson for renomination, not because the president does not want another term but because such a step by his friends in his own state would be embarrassing at the time.

**Damper on Second Term Boom.**

Secretary Tumulty's letter follows:

"I received your letter inviting me to be present at the meeting of the Hudson county Democratic committee, scheduled for Sept. 11, the object of which, as you state, is the indorsement of the president. It was my understanding when we discussed this matter some weeks ago that the meeting you had in mind was merely a meeting of the Hudson county committee, for which you were anxious to procure the services of Senator Lewis of Illinois as the speaker.

"I had a talk with the president about this matter, and he deeply appreciates the generosity of these suggestions, but New Jersey is his own state, the men who would act in this matter are his own personal friends, and he feels that it might seem as if he were taking advantage of the extraordinary situation now existing to gain some personal advantage through such an expression of confidence by them.

**Wilson Fears Embarrassment.**

"As I said in my letter to State Chairman Grosscup a year ago, this would be inconsistent with his whole thought and spirit, and he shrinks from it as from something that would embarrass him rather than help him.

"I feel confident that you will understand the spirit in which he says this, and that in urging the Democrats of Hudson county not to do this he is not abating in the least his deep appreciation.

"Of course, if your meeting has no connection with an indorsement of the president and is one to be held under the auspices of the Democratic county committee and shall be participated in by all factions in Hudson county I will gladly aid you in procuring as a speaker the services of either Senator James or Senator Lewis."

**Confident He Has Won Victory.**

Mr. Wilson's confidence that he has won a diplomatic victory in the controversy with Germany is disclosed, it is inferred, by Mr. Tumulty's reference to the possibility of gaining "some personal advantage from the extraordinary situation now existing."

The president recently was indorsed for renomination by the Kentucky state and Tenth Wisconsin congressional district Democratic conventions.

## POLICE FAIL TO PICK OUT PETRUSKA GIRL'S SLAYER.

### Effort at "Mind Reading" Among Mill Employes at Hegewisch Proves Fruitless.

The search for the murderer of Helen Petruska, the 6-year-old Hegewisch girl whose body was found Saturday in a slip of the Calumet river, centered yesterday around the plants of the Western Steel Car and Foundry company, the Ryan Car company, and the General Chemical company.

Detectives were stationed at the gates of these plants to question all men who acted suspiciously under the gaze of the officers. Several of the men were questioned, but they were not taken into custody or detained.

Other detectives went through the saloons in the district, questioning men, but this brought no results.

Lieut. Charles Herts, who has had little sleep since the finding of the body of the child, said last night he and his men had uncovered no new clews on which to work.

Policemen Houser and Lindstrom of the photograph department of the bureau of identification reported early in the morning to Capt. P. D. O'Brien of the detective bureau that search for footprints in the vicinity of the slip where the body was found had been unsuccessful.

So many men had passed over the ground before the arrival of the photographers that it was impossible to determine which of the footprints had been made by the assailant of the child.

In the afternoon the police learned definitely, from a chemical analysis made by the city chemist, that Helen Petruska had been mistreated.

THE Paint Problem. Don't try to figure paint cost by the price per gallon. Poor Paint costs most; more gallons to buy—more gallons to apply.

Devoe Paint is more economical than the "cheapest" paint ever mixed; because it takes less gallons and less cost for putting on, and the paint that takes less gallons wears longer.

Get color card and paint facts from any Devoe dealer or

Devoe

14-16 W. Lake St., near State.

## "Cheer, Fellers, Cheer; School Is Open Again."

SCHOOL ROOM SCENE IN FRANKLIN SCHOOL ON OPENING DAY

# MAYOR MAY RUN CITY'S $80,000,000

## Bank Advisory Board Is Thought Plan to Take Control from Aldermen.

Will Mayor Thompson dictate the 1916 municipal budget to the city council?

Does he intend to instruct department and bureau heads to remain away from the deliberations of the finance committee when the appropriation bill is referred to that body?

These questions arose in the minds of many aldermen yesterday as a result of the first meeting of the advisory board of representatives of banks appointed by Controller Eugene Pike. The announced purpose of this board is to supervise the making of an administration budget.

**$80,000,000 to Be Doled Out?**

Intimations have been dropped in certain city hall offices which convince some of the council members that the mayor and his advisers propose to allot every cent of Chicago's $80,000,000 appropriation bill.

The function of the council, according to this plan, would be simply to approve the administration's scheme of expenditures. It would resolve itself, the aldermen say, into a question of the mayor controlling enough votes to put his budget through.

It is conceded that if such plan is carried out it would be one of the biggest reversals of tradition accomplished by the Thompson administration. The city council would be deprived of one of its chief prerogatives.

**Custom of City.**

In the past the city controller has assembled the estimates of expenditure from the department heads and transmitted them to the city council with an estimate of his own.

Budget making really began when the finance committee mauled over these estimates with the department heads, usually with the purpose of cutting the estimates down to figures somewhere near the estimated revenues.

Under the contemplated change, as one alderman expressed it, the finance committee would be "left up in the air." Without the aid of the department and bureau heads the committee would find it difficult to make progress.

**Technical Board Doubtful.**

Even the technical board, which the finance committee proposed to create to assist it in formulating the appropriation bill, probably will not come into being.

"Rumors that Mayor Thompson would veto the ordinance creating the board of standards and apportionment intended to aid the finance committee were current in the city hall," the City News bureau said last night.

The mayor made this comment:

"I am going to look into the ordinance very carefully. It seems to me that the city controller's office could do the work called for by the creation of this board. I think the work should be done by the controller's office."

The advisory committee of bankers met with Deputy Controller Gosselin and laid plans for a board composed of employes of the controller's office to make an audit and investigation preparatory to budget making.

It is proposed to prepare an appropriation bill that can be passed without alterations.

Controller Pike was absent from the conference. He was attending the motor boat races with the mayor and a number of aldermen.

## IT'S SURE A HEARTLESS CITY.

### Poor Arthur Bieshal, He Gave Man with a "$2,500 Check" $20.

Arthur Bieshal of 3077 Washington avenue, Cincinnati, O., reported to the police he was swindled out of $20 by a man he met late yesterday. "He invited me to go around with him," he said, "and see the sights, offering to take me to the stock yards. He showed me a check for $2,500 and asked me to lend him $20 until he could get it cashed in a bank."



ELEANOR MEISNER

# KREUTGEN TOPS SCHOOL RECORD

## Trustee Has Attended 95 Per Cent of Meetings as Member of Board.

The schools opened yesterday with indications of a large increase in attendance. Exact figures were not available last night. Returns had been received from twelve of the twenty-two high schools, which, Mrs. Young stated, showed a large increase. The Schurz school had 300 more students than last year and the Harrison school more than 400. Nearly all of the high schools showed increases.

There was no indication, so far as the superintendent's office learned, of any effects from the new rule of the board against the Teachers' federation. The federation's mass meeting will be held tonight at the Auditorium theater. The speakers will include Samuel Gompers, Louis F. Post, John Fitzpatrick, and Miss Margaret Haley.

## GRAND JURY TO HEAR MOHR MURDER EVIDENCE JULY 20.

### Indictment, If Returned Against Doctor's Wife and Negroes, Will Result in Immediate Trial.

Providence, R. I., Sept. 7.—All the evidence which the state has against the three negroes charged with the murder of Dr. C. Franklin Mohr and against Mrs. Mohr, who is accused of being an accessory to the crime, will be presented to the grand jury when that body convenes on Sept. 20, it was announced tonight. If indictments are secured the case will go to an immediate trial, it was stated.

One member of the board of education who is interested in batting averages looked up the attendance records of school trustees yesterday. He found that the marks varied from 95 per cent to 26 per cent. The high mark is held by Ernest J. Kreutgen. John A. Metz has the lowest score. He has attended barely a fourth of the meetings since his appointment.

The attendance figures were taken from January, 1913, to the present time. Of the men members during that entire period, John J. Sonsteby has the best record. He has attended 86 per cent of eighty-nine regular and special meetings. Charles S. Peterson has attended 90 per cent of seventy-five meetings held since his appointment. Mr. Kreutgen has missed only one of the twenty-two meetings held since his appointment.

Following are the percentages on attendance:

| | | | |
|---|---|---|---|
| Ernest J. Kreutgen. | 95 | Mrs. J. McMahon. | 77 |
| Charles S. Peterson. | 90 | Ralph C. Otis. | 76 |
| Mrs. W. E. Gallagher | 88 | William Rothmann. | 75 |
| John J. Sonsteby. | 86 | Michael J. Collins. | 75 |
| Mrs. F. Vosbrink. | 86 | William Schlake. | 70 |
| John W. Eckhart. | 81 | Mrs. G. H. Britton. | 66 |
| Dr. S. R. Pietrowicz. | 81 | Dr. P. S. Clemensen. | 64 |
| Jacob M. Loeb. | 80 | Mrs. C. O. Sethness. | 58 |
| Harry A. Lipsky. | 79 | R. J. Roulston. | 53 |
| Otto F. Warning. | 78 | John A. Metz. | 26 |
| Jos. A. Holpuch. | 77 | | |

The two men with the poorest attendance records are leaving the board, although there is considerable talk of the reappointment of Mr. Metz.

Four men whose terms expire have good attendance records. They are Mr. Peterson, Mr. Sonsteby, Dr. Pietrowicz, and Mr. Rothmann. Mr. Schlake, who stands sixteenth in the list of twenty-one members, is the seventh whose term will expire.

# SENATE SCHOOL INQUIRY "FAIR," BALDWIN STATES

## Chairman of Investigating Committee Asserts Board Was Not Influenced.

Percival G. Baldwin, chairman of the senate committee investigating the board of education, returned to the work of the inquiry yesterday and issued a statement disclaiming any part in the school board's action against the Teachers' federation.

"As chairman of the commission investigating the educational system," Senator Baldwin said, "I have repeatedly assured the public that the investigation would be conducted in a fair, impartial manner and with only one purpose in view—to assist if possible in building up a school system that Chicago may be proud of.

**Have No Favorites.**

"I want to emphasize my former statement that my commission is striving to do a public service and that the element of politics is remote from our consideration and that there are no interests that might have enemies to punish back of our investigation. The investigation has been a fair and square one.

"I believe the other members will agree with me when I say I don't think it would be good judgment to comment on the action taken by the board of education against the Teachers' federation.

"I can only say that the action of the board could not possibly have resulted from the testimony given before the commission, because all of it was given by board members, who were responsible for their action, and if they were prompted to act on testimony heard by the commission they acted as the result of their own testimony.

**No "Big Business."**

"The charge that 'big business' or persons who might profit by the disbanding of the Teachers' federation are back of the investigation is ridiculous.

"The commission has not received a penny from any individual or organization, and there are no mysterious checks that could be offered in evidence."

Senator Baldwin said he expected the sessions of the commission to resume a week from today. He did not know who would go on the stand.

## ASKS BUSCH ESTATE APPEAL

### Administrator Petitions Judge Scully for Pass to Higher Court.

An appeal from the tax inheritance ruling of Judge Scully in the estate of the late Adolphus Busch, St. Louis brewer, was sought yesterday by Gus G. Kindervater, administrator.

After Hours

In just a few minutes after hours, free from interruption, you can catch up the tag ends of the day's work. Dictate letters, memo's and instructions to your office assistants on the

EDISON

Dictating Machine

(Made by Edison—Installed by Barns)

This is just one of the many ways in which an Edison saves your time.

It saves your stenographer the time of taking dictation, enabling her to typewrite fully twice as many letters each day. Will you let us demonstrate in your own office, on your own work?

Phone Edison Dictating Machine, Randolph 6732.

Edwin C. Barnes & Bros.
Edison Building 72 W. Adams St.

Revell & Co.

*One of the remarkable bargains in our September Sale.*

11 Piece Mahogany and Tulip Wood Bedroom Suite

Reduced in price from $1,550 to $775.

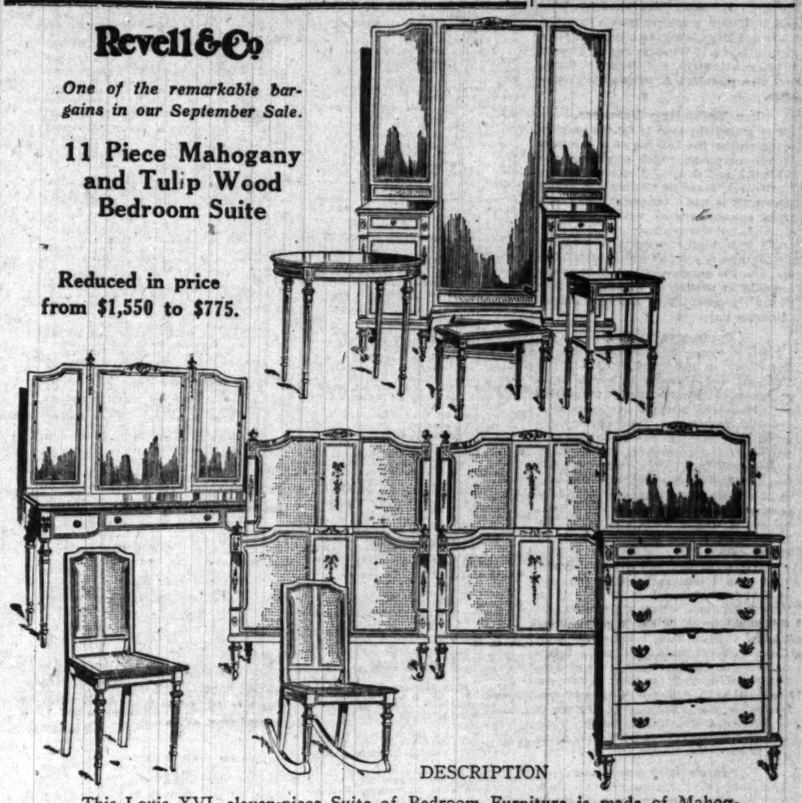

DESCRIPTION

This Louis XVI. eleven-piece Suite of Bedroom Furniture is made of Mahogany and Tulip wood, handsomely decorated with the ormolu finished cast brass hand chased ornaments of that period and is considered to be a perfect reproduction. It is impossible to give an idea of the beauty of this suite from an illustration.

The Twin Beds are 3 ft. 3 inches wide, with finely woven cane panels.

The Vanity Dresser is 54 inches wide, the size of the center mirror is 28x22 inches and two 34x12 inches on the sides.

The Chiffonier is a well proportioned piece, 38 inches wide, with a mirror 28x30 inches. The Toilet Table is particularly graceful. The top is 52x22 inches with triplicate mirrors, one 20x26 inches and two 24½x10½ inches. The Table, Night Stand, Toilet Table Seat, Foot Rest, Rocker and Chair complete the suite and are all equally well designed.

*Wabash Avenue* Alexander H. Revell & Co. *Adams Street*

THE HUB

Henry C. Lytton & Sons

N. E. Corner State and Jackson

Your Mother Knows High School Clothes

And we welcome and encourage the assistance of her practical wisdom in the selection of your suit for High School.

The snap, dash, and pep in the suits on our college floor will **enthuse you.** The intrinsic merit of fabric and tailoring will easily **pass muster** with your prudent mother. And the price **will please you both.**

Every new fad and fabric for fall, every color and color combination developed, every coat and vest of smart rounded and severe lines, can be found here in abundance. Clothes for high school and college men at $15 to $35

*There are a few novelties in fall suits, recently developed, that you cannot find elsewhere. Besides, most all the models for college men have been adapted with slight revisions for wear by you high school fellows.*

College Floor—The Third

If it is a Question of Illumination -Ask Us

If you want to know how much light you should have—how to get any particular lighting effect—what kind of an illuminant to use—

Whether in a residence, apartment, store, hall, garage, church or factory—

Whether interior or exterior illumination—

Regardless of what light you are now using—how much or how little you may intend to use—

The Illuminating Engineers of this Company are at your service, without any obligation to you.

'Phone and make an appointment. Call Randolph 1280, and ask for Illuminating Engineering Division, Contract Department.

Commonwealth Edison Company

*Edison Building*

Adams and Clark Sts.

*Flat Irons on Free Trial*
*Ask About Our Offer*

3427

# LARGEST LOAN IN FIVE YEARS ON WEST SIDE

## Clinton Realty Borrows $750,000 on Old Western Electric Plant.

The trustees of the Clinton Realty association have secured through R. D. Hill & Co., a loan of $750,000 on the old Western Electric company's plant, comprising the two blocks bounded by Van Buren and Harrison, Clinton and Jefferson streets.

The loan is of a notable character not only because of the low interest rate, 5 per cent, the minimum for the best class of downtown loans, but also because it is the largest loan made on the west side in five years. The trustees of the association, who also are the owners of the property, include Robert P. Lamont, president American Steel foundries; William V. Kelley, president Miehle Printing Press and Manufacturing company; John Barton Payne, of Winston, Payne, Strawn & Shaw, attorneys, and George E. Scott, first vice president American Steel foundries.

**For Refunding Purposes.**

It is stated the loan is for the purpose of refunding the balance of a purchase money mortgage, which originally was $1,350,000, and is divided into eight principal notes, seven of $100,000 and one of $50,000. It is said to represent trust funds from several estates which were assembled for this purpose.

The two blocks comprise a total of 256,000 square feet, of which 221,000 belongs to the trustees. The buildings are occupied at present by a number of tenants for general offices and light manufacturing purposes.

**Professors in Deal.**

A transaction of much interest has been closed in the immediate vicinity of the University of Chicago in which three professors of the university are purchasers and which also involves handsome residence improvements. The property comprises the vacant at the southwest corner of Fifty-sixth street and Kimbark avenue, 150 feet on the avenue and 175 feet on Fifty-sixth street, and was sold by the William F. Metzger estate to Professors Harry A. Bigelow, Edwin W. Hinton and H. Gideon Wells, also Dr. Wilber E. Post, for a reported consideration of $25,000 cash.

The three 50 feet lots will be resubdivided into 4 lots, each with a frontage of 43.75 feet by a depth of 150 feet. Each lot will be improved with a modern detached residence to cost approximately $15,000, building lines being established. These improvements will make Fifty-sixth street in this block an exclusive residential block, as the other corners are improved with community rows of professors' houses. Thomas D. O'Hern of C. W. Hoff & Co., was the broker, while J. T. Hetherington is preparing the plans for the proposed houses.

**Hyde Park Transaction.**

An interesting transaction in Hyde Park business property has been closed in the sale by Edwin G. Burtis of Auburn, N. Y., to Harry C. Levinson of the Ballard building at the northeast corner of Fifty-third street and Harper avenue, for a reported consideration of $60,000, subject to an incumbrance of $25,000. The lot fronts 71 feet on Sixty-third street and 118 feet on Harper avenue and is improved with a five story store, office and lodge hall building on Fifty-third street and a four story apartment building on the Harper avenue front.

It is announced that extensive alterations will be made in the buildings, in which the second floor will be converted into offices and the rest of the corner building, except the studio and lodge hall, into two and three room flats with kitchenettes and in-a-dor beds. John A. Carroll & Bro. represented the seller and Harry Goldstine, the purchaser.

**Indiana Avenue Corner Sold.**

Adolph and Max Silver, represented by Mark Levy & Bro., have sold to Abraham D. Anscher, represented by Mr. Shapiro, the three story and basement store and flat building and the leasehold interest in the 100x160 feet of ground at the southwest corner of Indiana avenue and Thirty-ninth street and a one story building adjoining on Thirty-ninth street. Mr. Anscher conveyed in part payment the equity in the three story building and leasehold at 1510-14 Michigan avenue, lot 52.9x170 feet, now partly occupied by the Bowser Pump company.

The lease on the Thirty-ninth street and Indiana avenue property provides for an annual rental of $4,000 for the first eight and one-half years and $5,000 for the remainder of the term. It originally was leased by the Chicago Society of the New Jerusalem to Jacob Lowenstine and later by him to the Silvers.

**Sells Flat Building.**

Moritz Marks has sold to Eric Larson the twelve flat building at 6034-36 Woodlawn avenue for a reported consideration of $29,000, subject to an incumbrance of $15,000. In part payment the purchaser conveyed four blocks, with improvements, at Porter, Ind., valued at $14,000. George J. Jank & Co. represented Mr. Larson and W. E. Meyers & Co. Mr. Marks.

The apartment house property at the northeast corner of Palmer and Kimball avenues, with 50x150 feet of ground, has been sold by Elizabeth L. Burns to Henry de Boer for an indicated consideration of $46,100, subject to an incumbrance of $29,100. In part payment the purchaser conveyed the property at the southeast corner of Irving Park boulevard and Kostner avenue, lot 66x127 feet, with flat improvements, for an indicated consideration of $30,000, subject to an incumbrance of $15,000.

**Apartment Changes Hands.**

The six apartment building at 6537-39 Newgard avenue has been sold by James McCoy to Mrs. Marie Thilo for a reported consideration of $25,000, subject to an incumbrance of $14,000. Roy E. Knauer & Co. were the brokers.

Carl J. Ringbloom has sold tot Axel W. Hanson the six flat building at 1520-22 East Sixty-seventh street, lot 60x134 feet, for a reported consideration of $25,000, subject to an incumbrance of $14,000, the purchaser conveying in part payment the two flat at 8129 Evans avenue, valued at $8,500. W. R. Forsberg of Forsberg & Co. was the broker.

**Plans $500,000 Flats.**

Plans have been completed and contracts let for the construction of three apartment buildings at the three corners of Glenwood and Albion avenues, Rogers Park, to cost in the neighborhood of $500,000. They are being erected for Tennes & Tennes and are to be high grade four and five room apartments. The plans were prepared by Architect Louis C. Bouchard.

A tract of 4.61 acres at the northeast corner of Thirty-eighth street and Spaulding avenue has been sold by Rowland T. Goode to the Chicago Steel and Foundry company for an expressed consideration of $22,000.

Record was made of the transfer by master's deed by J. C. Schultz to Gertrude W. Hart et al. of the property on South Ashland avenue, 191 feet south of Sixty-third street, lot 50x123 feet, west front, with store and flat improvements for an expressed consideration of $48,000.

**Lincoln Street Deal.**

The property at the southwest corner of Lincoln street and Foster avenue, lot 58x152 feet, east front, with flat improvements, has been sold by D. F. Keller to Margaret A. O'Connell for an indicated consideration of $37,000, subject to an incumbrance of $24,000.

The property on Chase avenue, 186 feet east of Sheridan road, lot 110 feet, north front, to center of alley, has been sold by Jane E. C. Reynolds to Clara J. Dunlap for an expressed consideration of $18,000.

### Real Estate Transfers.

ROGERS PARK.

Paolina-st., 120 s of Richwood-ter., e f, 68x125, rev. stamp $5.50, Aug. 28 [E. M. Gunderson to Anders W. Gustafson]..$

Pratt-av., n w cor. Rockwell-st., e f, 74x160, rev. stamp $1.50, Aug. 24 [A. D. Birdsall to Lillian A. C. Williams et al.]

LAKE VIEW.

Lincoln-st., N., s w cor. Foster-av., s f, 58x125, rev. stamp $13, incumb. $24,000, Sept. 2 [D. F. Keller to Margaret A. O'Connell]

Winthrop-av., 176 n of Ainslie-st., w f, 26x150, rev. stamp $6.50, Sept. 1 [Kate Rieg to Walter Meier]

Winthrop-av., 216 s of Argyle-st., w f, 50x150, rev. stamp $2, incumb. $4,900, Sept. — [Anna Hoeller to Marie Kleinner]

Winchester-av., 51 s of Wintersdale, e f, 40x106, rev. stamp $2, Aug. 22 [Edward Hagelin et al. to John A. Sandgren]

Montrose-blvd., 60 e of Clarendon, n f, 100x186, rev. stamp $12, Sept. 4 [Laura H. Howard to Carl O. Olson]

Villas-pl., s w cor. Hamilton-av., n f, 87x121, rev. stamp $2.50, Incumb. $1,400, Sept. 4 [Olaf Olson to Nicholas Marjerus]

Leavitt-st., N., 180 n of Cornelia-av., e f, 30x128, rev. stamp $5.50, incumb. $1,500, Sept. 2 [John Stahlmann to Louis W. Spandau]

Dakin-st., 191 w of Sheffield-av., n f, 50x100, rev. stamp $1.50, incumb. $12,200, Aug. 14 [Mary L. School to Elizabeth Hickey]

Wellington-st., 25 e of Greenview-av., s f, 25x125, Sept. 1 [N. F. Gebel et al. quitclaims to Emma Gebel]

Same property, rev. stamp $4, Sept. 4 [Emma Gebel to George H. Pfaff]

NORWOOD PARK.

Nagle-av., 100 s of Milwaukee, e f, 100x100, rev. stamp 50c, Aug. 27 [H. Stoimal to Andrew Van Teffel].

JEFFERSON.

Blaine-pl., 457 w of Linpoln-av., s f, 28x161, rev. stamp 50c, Sept. 2 [C. H. Dieckmann to John A. Rippel]

Kimball-av., 436 s of Foster, e f, 30x125, rev. stamp $1, Sept. 2 [Theodore Kron to Robert O. Klint]

Kimball-av., 93 s of Pensacola, w f, 31x100, rev. stamp $1, incumb. $5,250, Aug. 31 [Jennie T. Mason to John A. Skog]

Bertsat-av., 250 e of Kimball, s f, 50x123, rev. stamp $4, Sept. 3 [Sebastian Fetter to Paul T. Brown et al.]

Irving Park-blvd., W., ne cor. St. Louis-av., s f, 58x133, rev. stamp 50c, incumb. $6,000 Sept. 3 [Helen Blumenthal to Milton J. Foreman]

Wilson-av., 90 e of Central, s f, 30x187, rev stamp $1, Aug. 23 [Arthur Lyman to George Denkinich]

Pensacola-av., 230 w of Laramie, s f, 38x125, rev. stamp $1, Sept. 2 [Alice R. Linn to Richard M. Byrne et al.]

Waveland-av., 225 e of Kedvale, s f, 37x124, rev. stamp $2 June 29 [C. C. Weiter to Martin E. Johnson]

Avers-av., 249 s of Waveland, e f, 50x113, rev. stamp $1.50, July 13 [Albert Haenise to Francis Saville]

Sacramento-av., 216 n of Waveland, w f, 29x125, rev. stamp $1, inc. $1,400, Aug. 30 [Mary E. Cullerton to Alex Simpson]

Springfield-av., 57 s of Altgeld, e f, 33x125, rev. stamp $3, inc. $5,500, Sept. 3 [M. E. Johnsen to E. T. Hahn]

Maynard-av., 315 n of Wrightwood, e f, 100x124, rev. stamp $1, Aug. 9 [Elizabeth A. Booth to Minnie Strubing]

Palmer-av., n e cor Kimball, e f, 51x150, rev. stamp $17.50, inc. $29,100, Aug. 30 [Elizabeth L. Burns to Henry De Boer]

Newcastle-av., 228 s of George-st., w f, 114x125, rev. stamp 50c, Sept. 1 [C. T. & T. Co., tr., to Erich G. Mueller]

Fullerton-av., 96 w of Oak Park, s f, 97x125, rev. stamp 50c, Sept. 3 [Rose Newell to Harry A. Schaueburg]

Bloomingdale-av., 50 e of N. 64th, n f, 50x180, Sept. 30 [Otto Besinger to Susan Dahlgren]

La Verne-av., 25 s of Belden, e f, 25x125, rev. stamp $1.50, inc. $1,600, Aug. 14 [W. G. Haake to Frank Kednerg]

Bloomingdale-av., e e cor N. 64th, n f, 50x180, Sept. 3 [Clara Meyer to Susan Dahlgren]

NORTH TOWN.

Howe-st., 450 s of Center, e f, 44x125, May 24 [Margaretha Meyer to John J. Meyers]

Larrabee-st., 232 n of Division, e f, 22x116, rev. stamp $1.50, incumb. $1,200, Aug. 18 [N. J. Schmitz to Bertha Guetschow]

SOUTH TOWN.

Hermitage-av., S., 244 n of W. 39th-st., e f, 25x125, rev. stamp $1, July 11 [F. M. Strsenreuter to Josef Dybal]

Dearborn-st., 282 n of 29th-st., w f, 25x120, rev. stamp 50c, Aug. 7 [Edward Sager to Otto A. Allschul]

Michigan-av., 437 n of E. 16th-st., e f, 52.9x172, leasehold estate, incumb. $25,000, Sept. 1 [Abraham D. Anscher to Joseph Silver]

36th-st., E., 550, s f, 25x150, rev. stamp $1, incumb. $7,500, Aug. 26 [Fred Buehler to E. Knudsen]

Vernon-av., 3480, e f, 20x164, rev. stamp $5.50, Aug. 25 [Mary V. Cleary to John T. Jenifer]

HYDE PARK.

Cornell-av., 264 n of 72d-st., w f, 35x100, rev. stamp $1, Sept. 4 [Alex. Conroy to Alfred Nelson]

Champlain-av., 46 s of E. 52d-st., e f, 40x124, rev. stamp $1.50, Aug. 21 [Russell Tyson to Herman F. Kroeplin]

Ellis-av., bet. 18th-19th-sts., e f, 37½x125, rev. stamp $1, incumb. $2,200, Sept. 1 [W. A. Jaegermann et al. to Richard S. Eatinger]

Evans-av., 124 n of E. 80th-st., e f, 25x124, rev. stamp $1.50, Aug. 24 [Arthur Lyman to Eugene H. Cummings]

Harper-av., 96 s of 63th-st., e f, 27x161, rev. stamp $4, incumb. $5,100, Sept. 3 [C. J. Carlson to Jans E. Carlson et al.]

Ingleside-av., 573 n of 65th-st., w f, 33x124, m. or l., rev. stamp $3.50, incumb. $3,500, Sept. 3 [C. C. Schmidt to O. Bernard Kls.hel]

Pryor & H. sub., L. 1 and 2, w ½, n w ¼, S. 28, 14, leasehold estate, incumb. $12,000, Sept. 1 [Adolph Silver et al. to Chas. S. Jackson]

Indiana-av., s w cor E. 39th-st., e f, 100 x177, leasehold estate, incumb. $27,500, Sept. 1 [Chas. S. Jackson to Anna Anscher]

Lake Park-av., 4130, e f, 28x100, rev. stamp $1, incumb. $2,000, Aug. 25 [H. A. Blossat to Joseph McMurdie]

Lake Park-av., 4130, e f, 28x100, Aug. 20 [George G. Grant to Harry A. Blossat]

We'll Send Them Right Away

Telephone and we'll send a box of your favorite cigars immediately. The biggest and best collection of high-grade cigars in all Chicago is here for you.

Price List on Request

Phone Franklin 700

Hotel La Salle Humidor

Prairie-av., bet 39th and 40th-sts., w f, 21x161 m. or l., rev. stamp $3, Sept. 2 [E. J. Conley et al. by M. in C. to Berkshire Life Insurance company]

76th-pl., 137 s of Blackstone-av., e f, 26x125, rev. stamp $1.50, incumb. $1,900, Aug. 21 [E. C. Lidholm to Joseph A. John]

67th-st., S., 50 s of Hoyanna, e f, 50x125, rev. stamp $10, incumb. $6,000, Sept. 2 [Margaret A. O'Connell to Daniel F. Killer]

79th-st., E., 61 e of Mackinaw-av., s f, 25x120, rev. stamp 50c, May 29 [F. H. Hartlett to David R. Ottman]

Chicago Grove-av., 225 n of 68th-st., w f, 50x107, rev. stamp $1, Sept. 2 [A. G. Oalham to Irvin B. Woodard]

81st-st., E., 100 w of Honore-av., s f, 25x128, rev. stamp $10, incumb. $6,000, Sept. 2 [Margaret A. O'Connell to Daniel F. Killer]

79th-st., E., 61 e of Mackinaw-av., s f, 25x128, rev. stamp 50c, May 29 [F. H. Hartlett to David R. Ottman]

Chicago Grove-av., 225 n of 68th-st., w f, 50x107, rev. stamp $1, Sept. 2 [A. G. Oalham to Irvin B. Woodard]

81st-st., E., 100 w of Honore-av., s f, 25x128, rev. stamp $1, Aug. 27 [Anna E. Sidger to Peter R. Harman]

Chauncey-av., 166 n of 92d-st., e f, 25x124, rev. stamp $1, incumb. $800, Aug. 23 [Frank Samodl und. ¼ int. to Louis Debo]

Marquette-av., s e cor 82d-st., w f, 150x124, rev. stamp $1, incumb. $400, Aug. 21 [G. A. Rohn to Astrid E. Lindholm]

Escanaba-av., 148 s of 86th-st., w f, 25x125, rev. stamp 50c, April 19, 1913 [Lizzie S. Wentworth Remps to Shyman Mysliewicz]

Green Bay-av., 99 n of 107th-st., w f, 25x122 rev. stamp $1.50, Sept. 1 [Bertha X. Brunner to Wilhelmina Steinke]

LAKE.

Crawford-av., S., 186 n of W. 64th-st., e f, 50x125, rev. stamp 50c, Aug. 31 [Sold by Pk. of Chicago to Chas. Mackie]

51st-st., W., 125 e of S. Talman-av., n f, 25x125, rev. stamp 50c, Sept. 1 [Josef Hart et al. to Frank Lehnet]

55th-st., W., 204 e of S. Keeler-av., s f, 50x125, rev. stamp 50c, Aug. 19 [State Bank of Chicago to John B. Kelly]

41st-st., S., 300 s of W. 62d, e f, 30x125, Aug. 2 [Ethel O. Beach to Annie S. Beach]

Francisco-av., 141 n of W. 50th-st., e f, 50x125, rev. stamp $1, Aug. 30 [C. T. & T. Co. to James K. La Masney]

Lafayette-av., 231 s of W. 51st-st., e f, 50x124, rev. stamp 50c, Aug. 31 [A. F. Eriksen to Jos. B. Cox et al.]

Loomis-st., n w cor W. 80th, e f, 20x124, rev. stamp $11, Oct. 29, 1913 [Robt. Hart et al. to Domenico Farrari]

May-st., S., 225 n of W. 80th-st., e f, 37x124, rev. stamp $1, Nov. 8, 1914 [E. H. Holtorf to Frieda Kratz]

May-st., S., 225 n of W. 80th-st., e f, 25x124, rev. stamp $1, Aug. 5 [Frieda Kratz to John B. Olson et al.]

Mozart-st., S., 180 s of W. 64th-st., e f, 50x125, rev. stamp $1, Aug. 26 [John Bain to Robert Kelly]

Rockwell-st., S., n w cor. W. 46th-st, e f, 85x125, rev. stamp $4.50, Aug. 21 [John Zicdis to Joseph Duchewicz]

72d-st., W., 67 s of Bishop-st., s f, 30x124, rev. stamp $1.50, incumb. $1,600, Aug. 18 [Wm. T. Mansell to Hilmar Jacobsen et al.]

Whipple-st., n w cor. W. 57th-st., s f, 77x125, rev. stamp $1, Aug. 3 [Sarah M. Maudsley to John Sinkus]

Whipple-st., 48 n of W. 57th-st., s f, 26x125, rev. stamp 50c, Sept. 4 [John Sinkus to Michael J. Rodgers]

Union-av., 75 s of W. 44th-st., w f, 25x124, rev. stamp $3, snb. to C. & Sept. 1 [Bertha H. Brunner to Wilhelmina Steinke]

Artesian-av., 78 s of W. 44th-st., e f, 52x128, rev. stamp $1, Sept. 3 [O. W. Miller to W. F. Hodgson]

Maplewood-av., 178 s of W. 45th-st., w f, 20x125, rev. stamp 50c, June 19 [W. G. McIntosh to Adolph E. Savage et al]

Dearborn-st., 53 n of 52d-st., e f, 26x100, rev. stamp $1.50, Sept. 1 [Harry Wolf to Joseph B. Clithers]

Lincoln-st., 168 n of W. 61st-st., w f, 25x124, rev. stamp 50c, Sept. 4 [John Marek Jr. to Jacob Van Dahm]

61st-pl., W., s. e. cor. Princeton-av., e f, 25x148, Oct. 27, 1908 [F. W. George quitclaims to Jane A. George]

Normal-av., 5620, e f, 25x124, rev. stamp $1.50, Sept. 3 [E. H. Hayes quitclaims to Sarah Miniter]

524-st., W., 173 e of Peoria, s f, 26x120, rev. stamp $1, incumb. $1,200, Sept. 3 [Anna Schaller to Peter Battius]

75th-st., n. e. cor. Lafayette-av., extended, s f, 118x121, Oct. 27, 1908 [F. W. George quitclaims to Jane A. George]

Justice-st., 6828, s f, 25x121, rev. stamp $1.50, incumb. $1,000, Sept. 8 [Catherine M. Harrington to David Hafner]

Ada-st., S., 225 s of W. 62d, e f, 25x117, rev. stamp $2, May 6 [Jacob Nanta to Olga Gorfichter]

CALUMET.

Throop-st., 50 s of W. 98th, w f, 25x125, Feb. 28, 1914 [M. S. Piotke to Herman L. Plantenberg]

87th-st., 50 e of Sangamon, w f, 50x125, rev. stamp $5.50, incumb. $7,000, Sept. 8 [Margaret O'Connell to Daniel F. Keller

WEST TOWN.

Belmont-av., W., 281 w of Washtenaw, n f, 28.9x125, Aug. 16 [Otto Felting et al. to Wm. F. Dempel]

Harrison-st., W., 147 e of Lawndale-av., n f, 81x121, rev. stamp $3, incumb. $3,500, Aug. 28 [P. A. Anderson to Damase Paridis]

Oakley-av., N., s. w. cor. Iowa-st., e f, 52x102, rev. stamp $1, Aug. 31 [Katie Beutsch und ½ int., to Maima Goldberg]

Rockwell-st., N., 231 s of Walnut-st., e f, 42.1-3x125, rev. stamp $2.50, Sept. 3 [B. F. Senelick to J. Henry Krause]

Chicago-av., 24 e of Leavitt-av., n f, 48x121, rev. stamp $4.50, incumb. $5,500, Sept. 2 [H. J. Krueger to Frank C. Tuse]

Walnut-st., 250 w of Wood, n f, 25x125, rev. stamp $4, Sept. 3 [O. F. Brady et al. to Case & Martin Co.]

May-st., 76 s of Superior, e f, 25x116, rev. stamp $6.50, Aug. 30 [Pelagia Goderski to Josefa Bellinski]

Warren-av., 96 e of Western, n f, 24x124, rev. stamp $2, Aug. 20 [Ferdinand Eller et al. to Daniel Roberts]

Sinnott-pl., 168 e of Elizabeth-st., n f, 24x87, rev. stamp $1.50, incumb. $1,300, Aug. 23 [John Fusello to Rocco Rimilfio]

Huron-st., 24 e of Temple, s f, 24x92, rev. stamp $2.50, incumb. $2,100, Aug. 26 [Wojciech Dworok to Antonlio Policsk]

Austin-av., 100 s of Noble-st., e f, 25x150, rev. stamp $2, Aug. 28 [E. C. Farwell to Gustav Lapkau]

Temple-st., 252 n of Huron, w f, 24x100, rev. stamp $1.50, incumb. $1,200, Aug. 26 [Antoni Pocioskk to Wojciech Dworok]

Huron-st., 25 e of May, s f, 25x116, rev. stamp $2, incumb. $2,000, Sept. 1 [Meyers Drell to Sadie Cohn]

Trust Deed—Clinton-st., n w cor W. Congress, e f, 312x159, and other ppty. in same block, Aug. 2, 1915, 5 years.

5 per cent [Trustees under the Clinton Realty Assn., tr., agt., to C. T. & T. Co.]

Winthrop-av., 207 n of Taylor-st, w f, 24x125, rev. stamp $2.50, Sept. 3 [Cassandra Santaella to Angelina Stella]

Cypress-st., 144 s of Birch, n f, 24x115, rev. stamp $4, Aug. 31 [Mickael Kristufek et al. to Philip Kestow]

Irving-av., 340 n of Taylor-st., e f, 25x124, incumb. $4,000, Aug. 14 [Esther Selensky to Abram Zake]

California-av., 191 n of W. 12th-st., e f, 25x125, rev. stamp $1, Sept. 2 [Samuel Goldman to Hyman Goldman]

California-av., n w cor Fillmore-st., e f, 25x125, rev. stamp $7.50, Sept. 3 [Mary Bates to Harry J. Nachreiner]

Sacramento-av., 130 s of Van Buren-st., w f, 37x75, rev. stamp $1, Sept. 3 [estate Thos. R. Lyon to the J. W. Hoodwin Co.]

Congress-st., W., 137 w of Western-av., s f, 25 to "L" R. R., rev. stamp $2, Aug. 2 [Emma Rommelas to Maurice F. Clutterbuck et al.]

Independence-blvd., 115 n of Harvard-st., s f, 50x150, rev. stamp $4.50, Sept. 1 [Honorah Remps to Bridget Flynn]

Harvard-st., 250 w of Sacramento-av., s f, 25x124, incumb. $1,200, May 1 [E. G. Peterson to John Keough]

Harrison-st., 125 w of Kedzie-av., s f, 25x124, rev. stamp $1, Aug. 16 [Robt. Zimmerman quitclaims to Albert Zimmerman]

Harrison-st., 125 w of Kedzie-av., s f, 25x124, rev. stamp $1, Aug. 16 [Mollie Zimmerman to Albert Zimmerman]

Harding-av., 216 s of W. 14th-st., e f, 25x125, rev. stamp $2.50, Aug. 24 [Frank Vrastil to Joseph O. Kostner]

Ridgeway-av., 41 s of W. 16th-st., e f, 27x116, rev. stamp $4, incumb. $2,000, Sept. 1 [Samuel Schallman to Rosy Schallman]

CICERO.

Hawthorne Manor—L. 223 to 226, 33-39-13, rev. stamp $1, Sept. 2 [C. T. & T. Co. to John Grole]

Twp. 39, L 5, B 4, Sub L 1 and 2, 30-39-13, rev. stamp 50c, Sept. 2 [Gustav Klima to John Obalil]

Schumacher, G. & Co. Warren Park Add. —L. 41 and 42, rev. stamp $1.50, Aug. 30 [E. J. Gnaedinger to Joseph Katzbecki]

Twp. 39, L 8, B 4, pt. n w ¼, 30-39-13, rev. stamp 50c, Sept. 2 [John Obalil to Albert Viduna]

22d-st.-blvd., Sub L 6 to 9, B 1, rev. stamp $1.50, Aug. 27 [Petronia Uik to Joseph Matcusek]

Winslow's 4th Sub., L 28 and 29, B 9, rev. stamp $1, Aug. 16 [Edward Pavlicek to Anton Canda]

LEYDEN.

Mt. Clare Home Add., L. 85, 25-40-12, rev. stamp 50c, Aug. 25, 1913 [C. T. & T. Co. to John O. Hinz]

Twp. 40, pt. n ¼, 3-40-12, rev. stamp $3, Aug. 31 [James H. Lomax to Wm. L. Lomax Jr.]

NEW TRIER.

Oulmette Res., L. Sec., Smith's Sub.—L. 11, B 2, rev. stamp $2.50, Aug. 21 [O. B. Davy to Ernest F. Wilde]

Same ppty., rev. stamp $2.50, Aug. 21 [James Norris to Oakley B. Davy]

Wilmette—Dingee's Add., L 12, B 1, rev. stamp $3.50, Sept. 1 [Thos. G. Grey to James Crabb]

Wilmette—Schwall's Add., L 10, B 1, rev. stamp $3, incumb. $2,200, Sept. 1 [C. E. Burgess to Arthur W. Boylston]

Wilmette—Westerfield's Add., pt. L 15, B 6, rev. stamp $2.50, incumb. $1,000, Aug. 30 [H. L. Knight to Herman Lindner]

Wilmette, Wilson add., lot 7 and w 5 lot 6 and e 15 lot 8 block 3, rev. stamp $18.50, incumb. $10 000, Sept. 1 [James Crabb to Paula Reinbold]

PROVISO.

Village of Forest Park, Foreman's 2d add., lot 78, rev. stamp $1.50, July 6 [H. G. Foreman to Little & Puetz]

Grosdale, Gross' 1st add., lots 47 and 48, block 42, rev. stamp 50c, [State Bank of Chicago to Anna Stelber]

Harlem, Anstett & B. add., lots 4 and 5, block 2, rev. stamp 50c, Aug. 20 [Mary E. Brooks quitclaims to Peter Freitag]

RIDGEVILLE.

Culver sub., lot 3, pt. s w ¼ 12-41-13, rev. stamp 50c, incumb. $2,500, Sept. 1 [W. S. Williams to John Schitt]

Evanston, Igleheart's add., lot 3, block 2, rev. stamp $1.50, Sept. 3 [John O'Donnell to Joachim Wichmann et al.]

Evanston, Paul's add., lots 13 and 14, block 1, rev. stamp $11, Sept. 1 [F. Y. Norris to Frances N. Burchmore]

N. Evanston, Hartrey's add., lot 17 and pt. lot 16, block 1, rev. stamp $5, Sept. 1 [F. Y. Norris to Frank A. Norris]

### Building Permits.

Wellington-st., 2131, frame addition, J. Rochler, 2131 Wellington-st.; A. Woerner, arch.; owner is mason and carp. ..... $ 1,000

S. Fairfield-av., 6135-37, two 2 story brick flats, Emma Marston, 5451 W. Jackson-blvd.; A. G. Ferree, arch.; W. H. Bell & Son, mason and carp.. 10,600

Vincennes-av., 11109, 1½ story frame residence, Braden Palten, 121 W. Madison-st.; T. J. Heynerson, arch.; C. Workman, mason; not let.

Leclaire-av., 4041, 1 story brick residence, Mrs. William Schlenvolght, 2031 Point-st.; J. F. Knutsen, arch.; Gunderson Bros., mason; A. Carlson, carp.

Wallace-st., 9610-14-16-20, four 1 story brick dwellings, F. McConnell, 1624 W. 63d-st.; E. Bruecher, arch.; J. Peterson, mason; owner is carp.

N. Oakley-blvd., 1104, 3 story brick flats, D. Kahn, 1008 N. Oakley-blvd.; D. J. Bjork, arch.; H. A. Anderson, mason; A. M. Welch, carp.

E. 55th-st., 910 to 918, 3 story brick apartments, F. Becklenberg, no address; R. F. France, arch.; Turnquist Bros., mason; F. Schultz, carp.

E. 55th-st., 906 to 908, 3 story brick apartments, F. Becklenberg, no address; R. F. France, arch.; Turnquist Bros., mason; F. Schultz, carp.

Indiana-av., 2388-42, 5 story brick warehouse, Packard Motor Co., 23d-st. and Michigan-av.; Mundt & Jensen, arch.; R. F. Nelson & Co., mason and carp.

S. Kenneth-av., 5524-26, 1 story frame residence, K. Terpeto, 5524 S. Kenneth-av.; E. Braucher, arch.; not given; J. Pravda, carp.

S. Keeler-av., 2940, 2 story brick flats, Julius Rosenberg, 2619 S. Tripp-av.; A. T. Buerge, arch.; Charles Heijnal, mason; owner is carp.

N. Central Park-av., 2918, 3 story brick flats, Joseph Wolczewski, 2658 Georgest.; Worthmann, Steinback & Piontek, arch.; J. Wojtakewics, mason and carp.

Kimball-av., 4442, 2 story brick flats, D. Lavelle, no address; J. K. Neebe, arch.; T. R. Cook, mason; not given.

N. Hoyne-av., 2029-31, 2 story brick bank, Lincoln Trust and Savings bank; A. J. Fisher, arch.; Math Tinnes, mason; Henry Schoening, carp.

N. Kilpatrick-av., 1132, 2 story brick flats, Charles Mellahn, 2423 Drake-av.; Otto Runde, arch.; Frank Dahlstein & Sons, mason; not given.

S. Paulina-st., 3417-19, brick office, American Car & Foundry Co., 3417-S. Paulina-st.; Brown & Wolcott, arch.; Joseph Haigh, mason and carp.

Parnell-av., 11137, 1 story frame residence, Cornelius Tania, 58 W. 109th-pl.; A. F. Hughes, arch.; L. Boersma, mason; L. Vanderbilt, carp.

W. 79th-st., 1234, 2 story brick stores and flats, Edward Bunde, corner 79th and Morgan-sts.; S. Lindereth & Co., arch.; A. Erlandson & Son, mason; not given.

Ruthford-av., 2488, 1 story frame residence, Louis Hansen, 2471 Newcastle-av.; T. J. Reynerson, arch.; Lorenz & Co., mason; owner is carp.

Sunnyside-av., 822-4, 2 story brick apartments, W. H. Hess, 1616 Ashland block; R. F. France, arch.; T. C. Naylor, mason; not given.

Monticello-av., 4053-55, 1 story brick church, Evangelical Gethsemane, 4132 St. Louis-av.; W. C. Jones, arch.; Harvey Binden, mason; Hermane Koeff, carp.

Fullerton-av., 3855; 2 story brick store and flats, Soltze Bros., 2257 N. North-av.; A. P. Gassmann, arch.; Frank Radzin, mason; A. Soeffing, carp.

Burnham-av., 8296, 2 story frame cottage, F. Wieczorwski, 8325 Burnham-av.; F. W. Fischer, arch.; Z. Jakubowski, mason; T. Kowielski, carp.

Addison-st., 4320, 1 story frame residence, C. N. Loucks, 3933 N. Tripp-av.; E. Braucher, arch.; not given; owner is carp.

N. Keating-av., 4329, 1 story brick residence, C. N. Loucks, 3933 N. Tripp-av.; E. Braucher, arch.; G. Gunderson, mason; owner is carp.

Wallace-st., 8894-98, 1 story brick dwelling, F. McConnell, 1624 W. 63d-st.; E. Braucher, arch.; James Peterson, mason; owner is carp.

Lowell-av., 6546-6550, 1 story brick dwelling, F. McConnell, 1624 W. 63d-st.; E. Braucher, arch.; James Peterson, mason; owner is carp.

Addison-st., 4320, 1 story frame cottage, John Petrik, 3007 Natchez-av.; owner is arch., mason, and carp.

Neenah-av., 2000, 1 story frame cottage, John Petrik, 3007 Natchez-av.; owner is arch., mason, and carp.

## TART ANSWER BY GOMPERS TO TAFT'S LABOR CHARGES.

**Denies Unions Are Demanding Special privileges—Says He Is Not in Position to Criticize.**

St. Louis, Mo., Sept. 7.—Samuel Gompers, president of the American Federation of Labor, in an address at the City club here today said that the labor movement is constructive; that it is evolutionary, not revolutionary.

"Mr. Taft," he said, "is quoted as saying that the working man is all right and that labor organizations are harmless, provided such leaders as Gompers are kept in the background.

"It seems to me that a man on whom the American people have conferred the title of 'ex' is not in a position to criticize my credentials to the office I have held more than thirty years. Mr. Taft is quoted as saying that the labor unions are demanding special privileges. This is untrue."

Mr. Gompers left late tonight for Chicago to open a fight in behalf of the Chicago Teachers' federation.

## LOST WALKER FOUND AGAIN.

**Attorney, Who Is Accuser of Policeman, in Flat All the Time.**

After being "lost" for twenty-four hours Attorney Emery S. Walker "found" himself yesterday and prepared charges against Policemen O'Connell and Phillips of the Cottage Grove avenue station. Also he prepared to defend himself against charges of disorderly conduct.

Mr. Walker said he had been in his home at 6529 Kimbark avenue since Saturday, but feeling indisposed, he permitted the telephone and battering-ram attacks on the front door to go unanswered. He played a little golf.

The attorney said he had affidavits setting out his complaints of brutality against the policemen who arrested him, and these will be filed with Second Deputy Funkhouser. The charge of disorderly conduct against him was set for hearing on Sept. 9 by Judge Prindiville.

**Hold Three as Robbers.**

A holdup at Forty-eighth and South Ellisbeth streets yesterday was followed by the firing of shots by a policeman in a chase and resulted in the capture of three young men. Joseph Uallelt of 4804 Laflin street was stopped and beaten by three young men, who robbed him of a gold watch valued at $25, two bank books, and 60 cents.


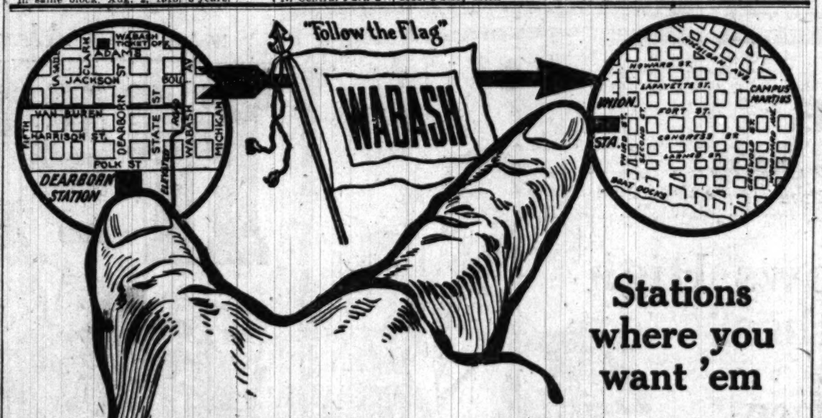


Stations where you want 'em

—in the very bullseye of the business centers—both at Chicago and at Detroit, the Wabash stations are most convenient to *leave from* and *arrive at.*

You start from Chicago's Dearborn Station, you arrive at Detroit's Union Station, 5 minutes' walk from Campus Martius and "next door" to the Lake Erie steamer docks.

# Wabash to Detroit

Leave Chicago 12:04 noon, 11:30 p. m., and 2:30 p. m.
Arrive Detroit 7:55 p. m., 7:40 a. m., and 10:35 p. m.

Get Tickets at 68 West Adams St., Dearborn Station, 47th Street or Englewood (63rd). F. H. Tristram, Ass't General Passenger Agent, Chicago.



Come and look at our new fall stocks

This store is a haven for hard-to-fit men; irregular sizes, stout men, fat men, very tall men, six-foot-three; big men with 58-inch chest measure; all these "odd-size" fellows will find the Maurice L Rothschild specialty store a place for satisfaction.

We have great stocks for such men; and a better service for them than any other store in the world. Highest quality suits and overcoats—$15, $18, $20, $25, $30, $35.

The young men's favorite store

Our fourth floor has striking specialties and individual styles, in wonderful colorings, in beautiful materials; new models in suits and overcoats. A fine showing at big-saving prices, for college and high school men. $15, $18, $20, $25, $30, $35.

The best clothes in America for boys

Sam Peck goods in a big variety, in the latest fashions. Each suit has two pairs of trousers. $10, $12, $15, $18, $20.

Boys' school suits

# ACID THROWER'S CASE IS PUT OFF; HAS ALIBI READY

## In Meantime Wife of Blinded Baker Tells Story of Two Years of Persecution.

Frank Wisniewski, business agent of Bakers' union No. 49, who is accused of throwing carbolic acid into the eyes of Anton Kwasiborski, had an "alibi" when presented in court yesterday morning. The "alibi" is to the effect that Wisniewski was four blocks away talking with several fellow union bakers when a cup of acid was thrown into Kwasiborski's face.

When the case was called in Judge La Buy's court Attorney R. F. Welzant, representing Kwasiborski, asked for a continuance on the grounds that his client could not leave the hospital. The alleged acid thrower was represented by Walter J. La Buy, brother of the judge. Following the postponement Wisniewski stated his side of the case.

"I was in my office at the headquarters of the bakers' union, 1024 Noble street, when the acid was thrown into Kwasiborski's eyes," he said. "I would not do a thing like that, and have no idea who did do it. When the police came for me it was the first I had heard of the matter. I can prove an alibi by other union men who were with me all the time."

**Story of Persecution.**

A TRIBUNE reporter then visited the home of the acid victim, 2129 North Leavitt stret. Mrs. Kwasiborski was nursing her 5 weeks old baby, who is ill. Clinging to her skirt was her 2 year old son.

Mrs. Kwasiborski told her story.

"When Anton got a good job at the baker shop at 1326 Ashland avenue we were married," she said. "We planned to save as much as we could and have a nice home. Then some union men came around to him and told him that he would have to join the union or get beaten up. We couldn't afford to pay the big amount they demanded to get into the union, and I was always afraid my husband would get hurt or killed. Then our little boy was born.

"It took all the money we had, but the union agents came around and said they would beat my husband up unless he paid a fine and joined the union. My husband was not afraid, but I knew that these fellows would beat him up or kill him right in daylight. They warned him that they would get him.

**Laughs at Wife's Fears.**

"I threatened to go to the police, but my husband just laughed at me and said that the police couldn't do anything and that he would take care of those fellows himself if they tried to hurt him. They kept after him, but he wasn't much afraid.

"Then just five weeks ago our second baby was born. In the meantime the union men had been after my husband again. I wanted him to go to the police, but he said it wouldn't do any good. Then I begged him to remember that if anything happened to him our two babies would be the ones to suffer.

"Then he joined Union No. 2. We thought everything would be all right, but it wasn't. People from Union No. 49 told him that he had to join their union. He told them that it should not make any difference what union a man belonged to just as long as it was a regular union, but they said it did make a difference.

**Then They Brought Him Home.**

"Then they brought my husband home, blinded with carbolic acid. He is at the hospital now and he may never see again. He will be unable to work, and I do not know how we can manage. And it is all because those murderers have no fear of the law."

At the St. Mary of Nazareth hospital, where Kwasiborski was taken, it was said he had lost the sight of one eye and that the other would probably become blind also. The doctors would allow no one to talk to him. To the police Kwasiborski told the story of the acid throwing. He said:

"I was walking south on Ashland avenue with Frank Hayman. It was about 9 o'clock in the morning. I saw Frank Wisniewski and another man in front of us. They disappeared suddenly and I believe they must have stepped in between two buildings.

**Saw Flash of a Cup.**

"Suddenly I saw the flash of a tin cup and the next instant the acid struck my face. The pain caused me to fall to the sidewalk."

The police of the West Chicago avenue station know little more about the story than that told by Kwasiborski. No further investigation has been made. It was declared by the police that Kwasiborski had other enemies besides members of the labor union, but apparently no effort had been made to locate them.

The original story given out by the police Friday was to the effect that Wisniewski had been "caught in the act" by Policemen Louis Slade and Dan Hogan. At that time neither of the policemen was questioned and it was taken for granted their superior officers were giving out a true version of the affair. Now it is denied that Wisniewski was "near" the scene of the crime and the police assert they found him three hours later in his office at the union headquarters.

## *Victim of Acid Throwing, His Wife and Children.*

MR. and MRS. ANTON KWASIBORSKI and their two children.

# MRS. TROUT OUT OF STATE RACE

## Announces She Will Not Seek Suffrage Presidency at Peoria.

Mrs. Grace Wilbur Trout, president of the Illinois Equal Suffrage association for two years, announced yesterday that she would not be a candidate for the presidency this year.

She made the announcement at a meeting of the state board at her residence in Oak Park. Mrs. Trout said she was anxious to get a rest and to take up other work along suffrage lines, for which she has not had time during her term as state president.

The friends of Mrs. Trout are not convinced that she will not change her mind and consent to run again. She is being urged by suffragists throughout the state to take the office again. The board was unanimous in desiring that she run again.

**Some Mentioned for Job.**

The state convention will be held in Peoria on October 28, 29 and 30. All state offices will be voted upon. A number of names have been suggested as possible successors to Mrs. Trout, in case the latter remains determined not to run again.

Mrs. George A. Soden, first vice president, and Mrs. J. W. McGraw, legislative chairman, may be put up as candidates by their friends. The name of Mrs. Harriette Taylor Treadwell, former president of the Chicago Political Equality league, has been mentioned. It is uncertain whether or not she would have time for the work, as she is principal of the Scanlan school. The position of state president carries with it a salary of $1,500.

**May Be a Fight.**

The state officials are uncertain whether or not there will be a fight in the convention from the opposing faction led by Mrs. Medill McCormick.

The national convention will be held in Washington Dec. 14 to 19.

# MRS. SEARS MUST PAY BACK TAXES ON $4,065,000.

## Lake County Board of Review Rules Against Widow of Mail Order Millionaire.

Waukegan, Ill., Sept. 7.—Attorneys Edward Shurtleff and Martin Decker won a victory before the Lake county board of review today in behalf of the taxing bodies of Lake county when the board ruled that Mrs. Richard Sears, wife of the mail order magnate, must pay into the township of Warren back taxes aggregating for three years the pro rata share on property valuations on the assessed value of $4,000,000. The board ruled that she must pay on valuations as follows:

1915—$1,500,000.
1914—$1,350,000.
1913—$1,215,000.

In all there will be recovered for the town of Warren about $60,000.

The board found it impossible to include any years prior to 1913, as the evidence failed to show Sears' residence might have been in Lake county previously.

Mrs. Sears, testifying today, said that on March 29 last she declared her residence in Chicago. Plaintiff's counsel sought to make Mrs. Sears pay back taxes on $12,000,000, presenting figures to prove the valuation of the personal estate to be about that.

In the case of the Frank Deming estate of Highland Park attorneys representing the estate reached an agreement with plaintiffs today when they agreed to pay over to the taxing bodies $10,000 back taxes, covering the period 1907 to 1915.

This is the first extensive action taken in Illinois under the new state law permitting taxing bodies to go back for ten years to collect taxes which decedents escaped paying during their lives. The precedent thus established is expected to prove statewide in its importance.

# NEW BRYAN GRANDCHILD.

## Son Born to Mrs. Richard B. Hargraves, Second Daughter of Former Secretary of State.

Washington, D. C., Sept. 7.—A son was born here today to Mrs. Richard Brown Hargraves, second daughter of William J. Bryan. The boy is the seventh grandchild and the fourth grandson of the former secretary of state.

# 'WATCH MY VOTE' IS FOSS REPLY

## Women Seeking Suffrage Get Little Satisfaction from Congressman.

Mrs. Florence Holbrook asked:

"If a suffrage amendment does come up, Congressman Foss, how will you vote?"

Congressman George Edmund Foss answered:

"You watch my vote."

And that was all the satisfaction a committee of thirteen women representing the Congressional Union for Woman's Suffrage could get out of Mr. Foss yesterday afternoon.

He was in his office when the women arrived by appointment at 4 o'clock and welcomed them one at a time.

Mrs. William Bross Lloyd of Winentka opened the ceremonies by informing Mr. Foss that the women had come, most of them from his district, to find out how he stood on the question of national suffrage. Miss Mary Barteime, Mrs. Florence Holbrook, and Miss Gertrude Crocker also spoke before the discussion became general.

And then the congressman was called upon to express his opinion. Everybody listened attentively, for he spoke in a low voice which at times was nearly lost in the noise coming from the street.

"As I have said before," declared Mr. Foss, "I am in favor of suffrage if the majority of the women really want it. I cannot pledge myself to vote for the Susan B. Anthony amendment which you favor or for any other amendment, because I do not know in what form the measure will come before the house of representatives.

"I am always glad to hear from my constituents, and if any suffrage measures come before the next congress I shall be willing to hear your opinions regarding them."

Then came the question and the "Watch my vote" answer. What is more, Mrs. Holbrook promised she would watch "that vote."

# FOREIGN TRADE GROWING IN U. S., HURLEY FINDS

## Federal Commissioner, Back from Tour of Country, Has Message of Cheer.

The federal trade commission, which finished a tour of the United States yesterday, found that in the last year thousands of business men had started after foreign trade.

The commission, composed of Edward N. Hurley of Chicago, Joseph E. Davies of Wisconsin, W. J. Parry of Seattle, George Rublee of New Jersey, and William Harris of Washington, D. C., started two months ago with a series of hearings in New York City.

The object of the hearings was to ascertain what the business men of the United States needed most from the government with a view to asking congress for needed legislation. Hearings were held in Detroit, Cincinnati, Indianapolis, Chicago, Minneapolis, Seattle, Portland, Tacoma, San Francisco, and Los Angeles.

**All Industries Touched.**

Representatives of practically every industry in the United States, large and small, appeared before the commission. In across the table talks with the commissioners, they explained what progress had been made in foreign trade and the deterrents in foreign business.

Mr. Hurley returned to Chicago yesterday.

"The trip was the first of its kind by a government body," Mr. Hurley said, "and it was most instructive. In the first place we got in intimate touch with the business of the eastern, central, and western parts of the United States. We heard the bankers, packers, lumbermen, and fruit growers.

"What surprised me most was the fact that a large number of firms already have engaged in foreign trade. Most of them have started within the last year. Many of these firms have sent representatives into the countries where they believe their product is in demand. They made suggestions to us that were good and in some instances already have been acted on by the department of commerce.

**Business Conditions Good.**

"Business conditions throughout the United States are good. Business men are more satisfied than they have been in years. I look for business to be conducted on a strict cost basis in a short time. There will be no need for combinations to fix prices and once the business men learn that there will be no desire to return to the old plan of fixing prices."

From the testimony of the business men before the commission it was found a majority favored a tariff commission composed of nonpartisan experts. Others, especially in the lumber business, argued for a protective tariff.

Mr. Hurley will return to Washington in two weeks.

# MAN KILLS DUNNING INMATE.

Charles Anderson, an inmate of the hospital for the insane at Dunning for twenty-eight years, was killed yesterday by Christopher Christopherson, also an inmate. Christopherson admitted he struck Anderson on the head with a shovel.

# STUCKART WARS WITH TAX BUYER

## Says "It's to Finish" with Effort to Estop Him from Selling Glos Lots.

**OBJECTS TO FRACTIONS.**

Jacob Glos, the millionaire tax buyer, opened war on County Treasurer Henry Stuckart yesterday.

Through his wife, Mrs. Emma J. Glos, he got an injunction from Chief Justice Smith of the Circuit court restraining the county treasurer from selling at auction real estate in which Glos has a tax deed interest that is said to be worth $400,000.

The injunction followed the filing of a bill by Mrs. Glos reciting that the county treasurer had refused to accept taxes on undivided 1-400 parts and 1-1000 parts of lots. The fractional parts have been transferred to Mrs. Glos by her husband.

On April 30 the county treasurer's office had refused to accept payment proffered by Glos for his wife's share in the lot taxes, saying:

"Here you come in and offer the tax on your wife's share. It may be 3 cents, it may be 2 cents, it may be 1 cent, it may be 6⅞ mills, as it is on an undivided 1-400 part of a lot in Brookfield for which you want to pay the tax.

"If I accept that 6⅞ mills I have to split it about fifteen ways and divide it among about fifteen taxing bodies. But that doesn't mean I'll lay off and let you get away with your game. I'll go into the County court and have the lots declared delinquent and sell the lots entire."


"The Allies might cut off the Turks from Europe at once, could they but land in Bulgaria," says Arthur Ruhl, and then he paints a vivid portrait of this homespun country and its gay, Paris-like little neighbor (Rumania) in "The Road to Constantinople" in this week's issue of

5¢ a copy
Collier's
THE NATIONAL WEEKLY

BLACKMAN SHIRTMAKER
makes shirts to measure that are beyond criticism in weaves—in patterns—in fit
4 for $10
Monogram without extra charge
Phone or write for samples & measuring chart
Two Stores 107 WEST ADAMS STREET 306 SO. DEARBORN STREET

HENRICI'S On Randolph

Patterned after no other restaurant, Henrici's on Randolph is unique in many respects. Possibly you would find the service responsive to ideas you may hold regarding the type of restaurant you would like to patronize for breakfast, luncheon or evening dinner.

PHILIP HENRICI COMPANY
WM. M. COLLINS, President
67 W. Randolph St.
Between Clark and Dearborn Streets
Established Almost Half a Century
NO ORCHESTRAL DIN

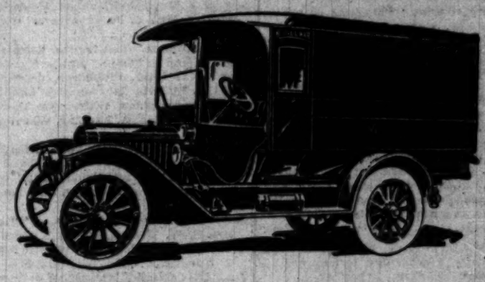

$950 now buys a KisselKar Truck

IF you want to extend your zone of delivery through a better and quicker method *at a less expense per package or load*—use KisselKar trucks.

Because they will cover given distances—winter and summer—at a minimum of cost—are well built, enduring, economical and reliable.

Seven sizes 1000 lbs. to 6 tons

*They will do it*—whether the requirement is light city service or grilling cross-country haulage. They are doing it for others—satisfactorily and cheaply.

The proof is here—in our handsomely new illustrated portfolio and in the additional facts and figures we can give you.

KISSELKAR TRUCKS
Open Evenings Until 9 o'Clock. Live Agents in Unoccupied Territory Wanted.
The KisselKar, Harry P. Branstetter,
Wabash Avenue at Twenty-Sixth Street, Chicago, Ill.
Telephone Calumet 5713

THE HUMAN EQUATION

There are defects in all human institutions and the defects increase in direct ratio to the number of *human beings* involved in their operation.

*It requires fourteen thousand men to operate the surface street-railways of Chicago and three million people are carried daily as passengers.*

The service of experts is employed every hour of the day and night to co-ordinate the work of these men in such a way that delays and defects of every character will be reduced to a minimum. To those who are most familiar with the problem of street railway operation in large cities, the wonder is not that the service fails to satisfy every individual every day *but that it serves so many individuals so well every day.*

CHICAGO SURFACE LINES
804 Borland Building
Chicago

Picturesque Bits Along the Way — The ALAMO San Antonio, Texas

CALIFORNIA EXPOSITIONS
Going or Returning
You get the best climate and best service via
Southern Pacific-Sunset Route
Stop-over privilege enables you to visit historic Alamo.
Choice of routes east of New Orleans.
W. G. NEIMYER, General Agent,
55 West Jackson Boulevard, Chicago.

CHICAGO WOMEN Respect a paper that refuses to print the fake advertising of business buccaneers. That is one reason why The Tribune has such high standing with *Chicago women.*

"Well, I had ample time to have dinner in Chicago. I boarded the New York Central train at La Salle Street Station, the most convenient station in the city. This solid steel train and the finest track I ever rode over gave me unbroken sleep. My breakfast in the diner was excellent, and here I am in Pittsburgh as fresh as a daisy, in time to do a full day's work. This is the service I am always going to use hereafter."

Chicago-Pittsburgh-Baltimore Limited
Leave Chicago 8:00 p. m. Arrive Pittsburgh 8:55 a. m. Arrive Baltimore 6:39 p. m.
A solid through train with sleeping cars, club car, and dining car serving meals.

New York Central Lines
New York Central Railroad (Lake Shore) in connection with Pittsburgh & Lake Erie R. R.
Fare, CHICAGO to PITTSBURGH $10.70
Tickets, sleeping car accommodations and all information at
CHICAGO TICKET OFFICES, 100 Clark, Corner Monroe
Phones: Randolph 5300; Auto. 54-218. La Salle Street Station—Phone Wabash 4200
NEW YORK CENTRAL LINES

There is no question about the superiority of the
Smith & Barnes Player Piano
The greatest musicians indorse it. Made by the famous manufacturers who have made the Smith & Barnes Piano for over 31 years.
"ITS TONE IS REAL"
Sold at Factory Prices on Easy Payments
At Our Factory Warerooms
Smith Piano Company
311 So. Wabash Ave.

EDUCATIONAL
PAUL UNIVERSITY W SCHOOL
(Illinois College of Law)
Day and Evening Classes
Thorough Legal Education.
Strong Faculty. Unusual Equipment. University privileges. Location overlooking Michigan. Free instruction in public speaking and debating.
SPECIAL PREPARATORY DEPT.
Deficiencies in entrance requirements may be made up in this department. Instruction given in all high school subjects. Small classes insure rapid progress. For Catalogue address A. YO, Secretary, 108 Tower Bldg. N. Michigan Ave., Chicago, Ill. Phone Rand. 3160.

TESSORI-KINDERGARTEN
KENWOOD-LORING SCHOOL ELLIS AVENUE, CHICAGO
Combination of the Kindergarten and Montessori systems for children from three to six years of age. Fall term opens Sept. 21. For information address
GOODWIN WILLIAMS, Director.

SCHOOL FOR YOUR DAUGHTER—Conducted by the Sisters of St. Mary a College & Academy for Girls, Ind., is now in Chicago at St. Hilda's Bldg., 64 W. Randolph St. Tel. Central 7880. Call for appointment or call bet. 12 m. and 2 p. m.

# LOCAL WOMEN SURVIVE PLAY IN GOLF MEET

## Six Left in National Tourney; Mrs. Barlow Beats Miss Hollins.

**Pairings for Today.**

Mrs. W. A. Gavin-Mrs. C. Fox.
Miss E. Allen-Mrs. J. V. Hurd.
Miss L Hyde-Mrs. R. H. Barlow.
Miss C. Painter-Miss E. Pearce.
Miss M. Edwards-Miss E. Rosenthal.
Miss A. Sterling-Miss L. Kaiser.
Mrs. C. H. Vanderbeck-Miss W. Coldham.
Mrs. E. Beifeld-Miss E. Allen.

BY J. G. DAVIS.

Matches in the first round of the women's national golf championship at the Onwentsia club yesterday ran true to form in almost every instance. Ten of the sixteen were won by margins of four or more holes, and of the remaining six two were crucial struggles which may have some bearing on the final outcome.

These were the defeat of Miss Marion Hollins of Westbrook, N. Y., by Mrs. Ronald H. Barlow of the Merion Cricket club of Philadelphia, 1 up, and the victory of Miss Alexa Sterling of Atlanta over Mrs. Harry D. Hammond of Indianapolis, western champion in 1914, this match reaching an extra hole.

### Six Westerners Survive.

After the first spin of the wheel the upper half of the draw bears a strong eastern coloring, our guests occupying six of the eight places. Down below the reverse is the case—six western, one southern, and one Philadelphia player surviving. The hopes of Chicago now rest with Midlothian, Flossmoor, and Ravisloe, each of these clubs getting two representatives into the second round.

Scores ranged better than in the qualifying round, the majority of the stars approximating between 87 and 90. Mrs. J. V. Hurd, formerly Dorothy Campbell, went out in 43, against Mrs. Lee Mida of Jackson Park, and looms more prominently as a championship possibility.

### Miss Rosenthal Improves.

Miss Lillian Hyde, with a seven on the first hole, reached the turning point in 48, while Miss Elaine Rosenthal, the western champion, returned to her normal form after her somewhat erratic performance on Monday.

Scoring conditions were better than on the preceding day, although the atmosphere was murky. Provided no rain falls, there should be some low cards and several strenuously fought matches today.

The yardage of the course is as follows:

| | | | | | | | | | |
|---|---|---|---|---|---|---|---|---|---|
| Out | 400 | 218 | 457 | 341 | 314 | 365 | 369 | 275 | 353 |
| In | 445 | 400 | 505 | 357 | 363 | 400 | 135 | 440 | 286 |

### Barlow-Hollins Match.

Picked as the best match of the day the Barlow-Hollins duel came up to expectations, the finish testing the nerves of both players. Mrs. Barlow topped her second and third shots for the first hole, getting trapped and losing, 7—5. Miss Hollins lost her advantage at the second hole, shots in the rough and three putts costing her eight strokes, Mrs. Barlow getting home in four and down in two putts.

The Philadelphia player took the lead at the fourth hole and won the sixth with a par 4. Par fours at the next two holes gave Miss Hollins both of them and squared the match. At the ninth green the Metropolitan player took three putts, losing 6—5, and turning one down.

The tenth green was a will of the wisp for Miss Hollins, as she took five shots to get home, losing, 7—5. She reduced the lead against her to 1, by taking the thirteenth hole, 4—5.

### Halve Fourteenth Hole.

At the fourteenth hole Miss Hollins put her second into a bunker and then skied her third over the green into another trap. She made a great pitch out and nearly holed for a four, this fine recovery enabling her to halve in 5. Miss Hollins put her third shot for the next hole dead and won, 4—6, Mrs. Barlow pulling her drive near a tree.

This squared the match and they each notched threes on the baby hole. Three putts on the seventeenth green, the last being a short one, cost Miss Hollins the hole, 6—5, and left her opponent dormie one. Mrs. Barlow reached the edge of the home green in two, Miss Hollins being fourteen feet from the pin. With a splendidly judged approach Mrs. Barlow put her ball two inches from the cup. Miss Hollins gave her ball a chance, but it went by the hole, and her opportunity to square was lost. Cards:

| | | | | | | | | | |
|---|---|---|---|---|---|---|---|---|---|
| Mrs. Barlow—Out | 7 | 4 | 6 | 5 | 5 | 4 | 5 | 5 | —46 |
| Miss Hollins—Out | 5 | 4 | 5 | 6 | 5 | 5 | 4 | 4 | 6—47 |
| Men's par—Out | 4 | 5 | 5 | 4 | 4 | 4 | 4 | 4 | —38 |
| Mrs. Barlow—In | 5 | 5 | 6 | 5 | 5 | 6 | 5 | 5 | 4—44—90 |
| Miss Hollins—In | 7 | 5 | 6 | 4 | 5 | 4 | 3 | 6 | 4—42—89 |
| Men's par—In | 5 | 4 | 5 | 4 | 4 | 4 | 3 | 5 | 4—38—74 |

### Sterling-Hammond Match.

Going out in 44 against Mrs. Hammond, Miss Sterling, the southern champion, had a lead of 3 up, but after Mrs. Hammond took the tenth hole in par five, the Georgia girl began to waver and Mrs. Hammond was only 1 down at the thirteenth hole. Miss Sterling won the fifteenth, 5-6, and was 2 up and 3 to play.

The Indiana champion won the short hole and squared on the home green, getting home in two and winning, 4-5, her opponent taking three to reach the green.

At the extra hole Mrs. Hammond sliced closed to the boundary, landing on a path. Her iron second hit a tree and bounded out of bounds, this costing her the hole, 6-5. Cards:

| | | | | | | | | | |
|---|---|---|---|---|---|---|---|---|---|
| Miss Sterling—Out | 6 | 4 | 6 | 5 | 4 | 4 | 5 | 5 | —44 |
| Mrs. Hammond—Out | 5 | 4 | 6 | 6 | 4 | 5 | 5 | 5 | —45 |
| Miss Sterling—In | 6 | 6 | 7 | 6 | 5 | 4 | 5 | 5 | —50—94 |
| Mrs. Hammond—In | 5 | 7 | 6 | 5 | 6 | 6 | 3 | 5 | 4—47—97 |

Extra Hole—Miss Sterling, 5; Mrs. Hammond, 6.

### Mida-Hurd Match.

Mrs. Mida won only two holes from Mrs. J. V. Hurd going out, although she was out in 46. The former British and American champion was out in 43 and led 3 up, winning on the fifteenth green. Cards:

| | | | | | | | | | |
|---|---|---|---|---|---|---|---|---|---|
| Mrs. Hurd—Out | 6 | 3 | 6 | 5 | 4 | 4 | 4 | 6 | —43 |
| Mrs. Mida—Out | 5 | 4 | 5 | 6 | 5 | 5 | 5 | 5 | —45 |
| Mrs. Hurd—In | 4 | 5 | 6 | 6 | 5 | 5 | 5 | 4 | 4—44—87 |
| Mrs. Mida—In | 5 | 5 | 6 | 5 | 7 | 5 | 5 | 4 | 4—45—91 |

Miss Laurie Kaiser of Flossmoor made amends for her defeat in the Missouri championship final by defeating Miss Grace Semple of St. Louis, 2 and 1. Each was out in 47, but Miss Kaiser won three of the next five holes, losing one. The last three holes were halved.

Miss Elizabeth Allen and Miss Marjorie Dodd kept close all the way, the former leading 2 up at the fourteenth. A stymie cost her the next hole, and she had another on the seventeenth, but halved in six.

### Mrs. Gavin Also Victor.

Mrs. George Henneberry made a good start against Mrs. Gavin, the English player, but after taking four putts on the sixth green, she played far below form and the visitor, starting with the seventh hole, won four straight and soon had the victory clinched.

Miss Hyde, after losing the first hole by getting a bad lie in a trap, shot the next eight holes in four over men's par. She was out in 37 and led 4 up, taking three of the four holes played after the turn.

Mrs. Clarence H. Vanderbeck had a runaway match with Miss Chandler, going out in 45 and leading 7 up.

Mrs. F. E. Wilhelm of the home club won the special consolation prize donated by the Onwentsia club when she won the medal play handicap for nonqualifiers with a card of 98—14—84. Forty-three of the eliminated players participated. Miss Marjorie Miller of Milwaukee, with a card of 102—15—87, was second.

### Leading Scores.

| | Gross | Hdc. | Net. |
|---|---|---|---|
| Mrs. F. E. Wilhelm, Onwentsia | 98 | 14 | 84 |
| Miss M. Miller, Milwaukee | 102 | 15 | 87 |
| Mrs. A. K. Maxwell, Lake Geneva | 102 | 13 | 89 |
| Miss L. Reed, South Shore | 105 | 16 | 89 |
| Mrs. C. G. Alexander, Exmoor | 99 | 9 | 90 |
| Mrs. E. L. Cudahy, Onwentsia | 106 | 15 | 90 |
| Mrs. L. Fergus, Glen View | 98 | 8 | 90 |
| Miss S. Padden, Wheaton | 109 | 18 | 91 |
| Mrs. H. Linn, Chicago | 111 | 18 | 93 |
| Miss Smith, Indian Hill | 108 | 15 | 93 |
| Mrs. G. McLaughlin, Onwentsia | 109 | 16 | 93 |
| Mrs. Samuel Steele, Skokie | 103 | 10 | 93 |
| Miss K. Mottley, Morristown, N.J. | 112 | 18 | 94 |
| Miss Marie Powers, Glen Oak | 107 | 13 | 94 |
| Miss Farwell, Onwentsia | 112 | 18 | 94 |
| Mrs. Bruce Smith, Onwentsia | 98 | 4 | 94 |
| Mrs. Sterling Edmunds, St. Louis | 108 | 14 | 94 |
| Mrs. H. Gelt, Hinsdale | 106 | 11 | 95 |
| Mrs. E. Reynolds, Onwentsia | 113 | 18 | 95 |
| Miss Ruth Steele, Flossmoor | 106 | 11 | 95 |
| Mrs. West, Huntington Valley | 103 | 8 | 95 |
| Mrs. H. F. Whitney, Nassau | 102 | 6 | 96 |
| Miss M. Knapp, Skokie | 108 | 12 | 96 |
| Mrs. C. E. Yerkes, Glen View | 111 | 15 | 96 |
| Mrs. M. B. Pool, Midlothian | 112 | 15 | 97 |
| Mrs. G. B. McKinlock, Onwentsia | 113 | 15 | 98 |
| Mrs. R. H. Ripley, Wheaton | 115 | 16 | 99 |

## Women's Golf Results for National Title.

Mrs. W. A. Gavin, Shirley Park, England, defeated Mrs. C. Fox Henneberry, Glen View, 5 and 3.

Mrs. Caleb Fox, Philadelphia, defeated Mrs. Mason E. Phelps, Chicago, 5 and 3.

Mrs. J. V. Hurd, Pittsburgh, defeated Mrs. L. W. Mida, Jackson park, 4 and 3.

Miss Eleanor Allen, Watertown, Mass., defeated Mrs. A. A. Heaning, Wheaton, 5 and 3.

Miss Lillian Hyde New York, defeated Mrs. A. Liveright, Philadelphia, 7 and 5.

Mrs. R. H. Barlow, Philadelphia, defeated Miss Marion Hollins, New York, 1 up.

Miss C. Painter, Midlothian, defeated Mrs. S. W. Widney, Beverly, 6 and 4.

Miss E. Pearce, Flossmoor, defeated Mrs. S. Kunstadter, Idlewild, 7 and 6.

Miss M. Edwards, Midlothian, defeated Miss F. Hadfield, Milwaukee, 3 and 2.

Miss E. Rosenthal, Ravisloe, defeated Miss E. Chatfield, Sycamore, Ill., 7 and 6.

Miss A. Stirling, Atlanta, defeated Mrs. H. D. Hammond, Indianapolis, 1 up, nineteen holes.

Miss L. Kaiser, Flossmoor, defeated Miss G. Semple, St. Louis, 2 and 1.

Mrs. C. H. Vanderbeck, Philadelphia, defeated Miss E. Chandler, Philadelphia, 7 and 6.

Miss Winters Coldham, Toledo, defeated Miss J. Jones, Sioux City, 1 up.

Mrs. E. L. Beifeld, Ravisloe, defeated Miss I. Bridge, Westmoreland, 5 and 4.

Miss Elisabeth Allen, Rock Island, defeated Miss M. Dodd, Cincinnati, 1 up.

## COLLEGIANS START PLAY FOR NATIONAL GOLF TITLE.

Greenwich, Conn., Sept. 7.—Yale, Princeton, and Pennsylvania were winners in the first of the team matches for the intercollegiate golf championship today over the links of the Greenwich Country club. Yale defeated Harvard, 7 points to 2; Princeton's championship combination of last year trounced Williams, 8 to 1, and Pennsylvania defeated Cornell, 7 to 2.

The University of Illinois, holder of the western intercollegiate championship and a new entrant, drew a bye. The matches tomorrow will bring together Illinois and Yale, while Princeton will battle with Pennsylvania, the winners playing for the title on Thursday.

In the four ball section Pennsylvania won two points to Cornell's one. Yale beat Harvard, 2 to 1, and Princeton took all three matches from Williams.

### Balenti to Coach Baylor.

Waco, Tex., Sept. 7.—Mike Balenti, former Carlisle football star, has been signed to coach the backfield of the Baylor university eleven this year.

## Crucial Hole in Barlow-Hollins Match on Onwentsia Links

At the eighteenth hole of the match between Mrs. R. H. Barlow and Miss Marion Hollins there came one of those tense situations which make golf a test of nerves. Needing only a half to win the match, Mrs. Barlow just reached the edge of the green on her second shot. Miss Hollins had put her second fourteen feet from the flag. Hitting the ball true, Mrs. Barlow rolled across the green and it stopped two inches from the cup. Miss Hollins made a good try for the putt that meant temporary salvation for her, but the ball ran by and the best she had left was a half in 4. In the accompanying photograph Miss Hollins is shown attempting the fourteen foot putt. Mrs. Barlow is standing at the extreme right.

# SPEED BOAT RACE JUST 'PUSHOVER' FOR DISTURBER IV.

BY FRED CURTIS.

Roaring around the thirty and one-half mile course like an express train and throwing a wall of foaming water from its knifelike bows, James A. Pugh's big 1,800 horsepower hydroplane Disturber IV. yesterday won the first race of the series for the Wrigley $22,000 trophy and the American championship speedboat title.

It was a great joy ride that "Dynamite Jim" took while his pal, Mayor Thompson, looked on and waved his sombrero from the bridge of Commodore Lydon's steam yacht Lydonia. The man who took his boat over to England last summer for the international races and who was prevented from competing in those contests by the European war drove Disturber IV. for the highest average ever made by a speedboat for fifteen miles. He sent his power craft the distance in 16:30 3-5, an average speed of fifty-five miles an hour. Then he slowed down for the next half of the race, but finished in 36:58 for an average of 49.4 miles per hour.

### Other Starters Outclassed.

Other contestants were outclassed and never had a look-in, although the field was made up of some of the fastest boats in America. One boat that trailed Disturber IV. was Miss Detroit, the sensational flyer owned by the Detroit Power Boat association, which went east a few weeks ago and won the gold cup. Miss Detroit finished a very poor second to Disturber IV. yesterday. J. Stuart Blackton's Baby Reliance V. of the Atlantic Yacht club, New York, was third; James Simpson's Peter Pan Seven of the Royal Canadian Yacht club, Toronto, and the Motor Boat Club of America, New York, was fourth; Charles N. Steele's Barnacle II. of the Chicago Yacht club was fifth, and W. G. Warren's Billikin of the same organization was sixth. L. J. Johnson's Black Demon III. of Terre Haute, Ind., arrived at the starting line too late for the getaway and had no chance to show its paces.

It was no race that Disturber IV. put up. It was more like a runaway, and it was left to Miss Detroit, Peter Pan Seven, and Baby Reliance V. to make the race. The trio put up a pretty fight and at the end of the contest only one and three-fifths seconds separated the first and third boats.

### Good Conditions for Race.

Chairman Sheldon Clark and his associates on the regatta committee drew favorable weather conditions for the race, though at the start things promised to be exciting for the men driving the twenty footers, which bucked like bronchos in the little choppy seas out in the lake. The course was laid out around the water cribs, with the start and finish at the four mile crib.

The contestants scored and were sent away flying. Disturber IV. fairly climbed out of the water, followed in order by Miss Detroit, Peter Pan Seven, Baby Reliance V., Billikin, and Barnacle II. Disturber IV. passed the timing scow and the judges' boat on the first round before any other boat came in sight, and Pugh cut down his speed in order to save his boat for the next races.

### Miss Detroit Second.

Miss Detroit, Baby Reliance V., and Peter Pan Seven kept well together and furnished some real thrills. Miss Detroit made the first round in 20:44 2-5, Baby Reliance V. made 20:45 1-5, and Peter Pan Seven made it in 22:17. The time of Barnacle was 31:39 and that of Billikin was 32:40. Going down the east leg of the course Peter Pan Seven closed the gap between it and the two ahead. In the meantime Pugh came tearing down to the finish line, where he was greeted by a noisy salute. The next three boats came down so close together that the result was in doubt until the last, but Miss Detroit held its lead.

Points won on the race were: Disturber IV., 9; Miss Detroit, 8; Baby Reliance V., 7; Peter Pan Seven, 6, and Barnacle, 5. Billikin was disqualified for cutting the course.

The second race will be run this afternoon at 4 o'clock.

## MEN'S CUP TO MISS DUGAN.

The men's cup of the Calumet Country club was won yesterday by Miss Ruth Dugan. Mrs. F. W. Ellis was runner up. The qualifying round for the club women's championship yesterday resulted as follows: Miss Florence Ellis, last year's champion, not required to qualify; Miss Flora Wikoff, Mrs. W. B. Brown, Mrs. H. W. Fay, Mrs. J. W. Fulton, Miss Ruth Dugan, Mrs. F. W. Ellis, and Mrs. W. E. Macfarlane. Those qualifying for first flight were Miss M. Shanklin, Mrs. Frans Koller, Mrs. Arthur G. Erwin, and Miss M. Chadwick.

### AT THE BILLIARD ROOMS.

Shea won the rapid fire three cushion tournament at Bensinger's, Badenoch being second, and Carnie third.

Kleckhefer defeated Vetserick, 50 to 42, in their three cushion match at Bensinger's Monroe street room, and will play Thursday the night.

# In the Wake of the News

## By RING W. LARDNER

*IN THE SPEEDERS' COURT.*

(Continued.)

WELL they was a man brot up that the officer says he was riding on Franklin bd. on a motor sickle 30 miles per hr. so the judge says what was the condition of the traffick and the officer says the traffick was in the pink of condition so the judge ast the man what excuse he had for driveing his motor sickle 30 miles per hr. and the man spoke right up and says judge your Honor my motor sickle skids if I dont go that fast. so the judge says I supose if its standing still it wobbles all over the st. and the man dident say nothing back and it costed him 15 dollars for trying to skid the judge.

They was sevral young fellas a bout my age and even younger that was tride and judge Jarecki says to 1 of them that was a bout 16 yrs. old did your father know you had the car out and the kid says yes. and the judge says was your father a long with you and the kid says he was in texas.

* * *

An other young fella brot his father a long with him and wile this young fella was trying to explane his self the old man lened over to the judge and says you don't want to soke me because I dont never get soked and if judge so and so was trying the case he would leave me go for nothing and he hadent hardley got the words out of his mouth when the judge says 50 and costs and I tride to get a interduction to the boys old man so as I could interduce him to ping Bodie and they would be grate pals.

Then they was a fella that says the reason he had to go fast was on acct. of how heavy his car was and it wade 4200 lbs. and they was 8 people in it and in order to change from 2d. to high speed he had to go 30 miles per hr.

They was all so a man tride thats name was Mr. Garlick and the motor sickle policeman, wouldent even half to look to keep track of him.

* *

They was still an other 1 yet that couldent talk no englich but talked some farn languidge and the judge talked it right a long with him. So you see Harvey it dont get you nothing to pertend like your a arab or a chink when you go up there because this here judge can say 15 and costs in all the diffrunt languidges deef and dum incluseive.

well finely I herd my last name called out by a fella over on the other side of the rm. and I thot may be he wanted to meet me so I went over there and he says do you want a jurey trile and I says no and he says sine this here then. So I sined it because it wasent nothing but a waver. But wile I was sineing it I notised they had my anitials wrong so I says that should ought to be R W in the stead of H W and the man growled at me and says it dont make no diffrunts what it should ought to be its what it is and then he looked a round to see how many apreciated his remarks but I dident catch no riot of lafter may be because I dont here very good.

* * *

Well after a wile the announcer called my name with the anitials still wrong yet and all so called for motor sickle Policemans Moeller and Murphy so I stood up there in the front of the judges stand and razed my right hand wile the announcer gargled. so then the judge says to Officer Murphy to give the evidense and the officer says this defendent was going 26 miles per hr. or some sutch ridiclous figure from some wheres on kedzie bd. to Palmer Square but he had to add mit that they wasent no more traffick then to and fro the newark Federal league ball pk. when theys a double header. But what do you think of them Harvey sneeking up behind me and traleing me all that distants and of coarse if they had of let me know they was there all the wile I wouldent of went so fast but would of slowed up and not disobeyed the V S 10 S V L. They shouldent ought to critticise the dutchmans for submarine war fair when they leave motor sickle policemans sneek up on a man like that.

* * *

After all the cases was tride I noticed that the hole cort rm. was empty accept the jurey box and I says to a fella whats

the jurey doing there and he says that aint the jurey but thats all the fellas thats been find and havent got the money for to settle there fines. So I would advise you Harvey when you get pinched to bring a long your pay envellop because the jurey box dont have very good sleeping accomodations and I would all so advise you to do your fast driveing on Sat. or Sun. when the motor sickle policemans speedometers aint been tested for pretty near a wk. Resp. R.

P. S. If you get this stuff late you will know its because I can't run my car over 15 miles per hr. no more. Im takeing big chances to run it at all because when I half to go that slow it genally all most allways skids.

## TIP FROM PACKEY CAUSES SHIFT IN BETTING PRICES

BY WALTER H. ECKERSALL.

"Bet your money on McFarland." This was the tip sent around fight headquarters yesterday after Al Bloom had received a telegram from Emil Thiry, manager of the Chicago welterweight who will box ten rounds with Mike Gibbons of St. Paul at the Brighton motordrome Saturday night.

Following this advice, betting on the result of the encounter between the two clever boxers, acknowledged to be the best glove welters in the world, shifted to even money. Around McFarland's former home on the south side there is plenty of money to wager that Packey gets better than a draw.

### White to Box Boston Man.

Charley Waite's next fight will be against Gilbert Gallant, the husky Boston lightweight in the Bean City on Sept. 21. The match was closed yesterday by Nate Lewis, manager of the local scrapper. Lewis announced that the report White would fight Johnny Dundee in New York was erroneous.

"As for Dundee," said Lewis, "he needn't worry about a bout. It will come soon enough. That goes for the rest of them, too. As soon as White is through with Gallant, Charley will meet the Italian, Jack Britton, Ted Lewis and all the others who are making a noise about matches at the present time.

### Murphy Challenges Sherman.

Following the show at Chicago Heights Monday, Jimmy Murphy, who was defeated by Joe Sherman in the main bout, yesterday challenged the victor to a twenty round affair on a winner take all basis. Rabbit Heddin, who lost to Terry Durkin in one of the other contests, issued a similar challenge.

George (K. O.) Brown, the local middleweight, will be matched to meet either Al McCoy or George Chip at one of Tommy Burns' fall shows. Nate Lewis is looking after Brown's interests.

Jimmy Travers, local lightweight, is seeking matches with any of the local boxers [illegible] rounds or more.

## Pugilistic Pointers.

Rock Island, Ill., Sept. 7.—Andy Dans of Monmouth, Ill., and Jack White, Chicago, fought six rounds to a draw here last night.

Colorado Springs, Colo., Sept. 7.—[Special.]—Terry Kellar of San Francisco won the decision in his fifteen round battle with Dick Gilbert of Denver last night at the Ramona A. C. Referee Tillman awarded the fight on points and the decision received favor from the fans.

Victor, Colo., Sept. 7.—[Special.]—Jim Flynn, the Pueblo fireman, defeated Morgan Williams in the fourteenth round last night in a scheduled fifteen round go in the opera house. Williams received terrible punishment in the twelfth and thirteen rounds.

## BRICKLAYER A. C. SENDS APPLICATION TO A. A. U.

At a meeting of the Bricklayers' Social and Athletic club last night in Bricklayers' hall, arrangements were completed to file application with the Central A. A. U. for membership. As soon as the recently formed organization is admitted it will ask sanction for a track meet on its grounds adjoining the White Sox park, either Oct. 3 or Oct. 10. The opening soccer match will be played Sept. 19 with the Hyde Park Blues. The membership numbers 200, but before the year is over it is expected that 800 more will join, the estimated total being one sixth of the membership of the union.

## WILLS WINS GO WITH M'VEY.

Boston, Mass., Sept. 7.—[Special.]—Harry Wills of New Orleans was declared a winner on points over Sam McVey of California in their twelve round bout here tonight. Wills fought an exceptionally clever fight. His long left jabs completely bewildered his opponent so thoroughly that in only one round did McVey have the better of it.

### BOXING AT O'CONNELLS.

The regular weekly amateur bouts held at O'Connell's gymnasium last night resulted as follows:

125 pounds—Charlie Berwitz won over W. Stanley, three rounds.

130 pounds—Dave Hartman won over Frank Moran, three rounds.

125 pounds—John Sloan won over Tom Tobin, three rounds.

125 pounds—John Rooney and Tom Hogan, draw.

105 pounds—Jimmie Mars and Tony Lurgio, draw.

120 pounds—J. Hendricks and Tom Kelly, draw.

130 pounds—Al Riemer and Frank Sikora, draw.

115 pounds—Barney Doolin and J. Broderick, draw.

# JOHNSTON BEATS M'LOUGHLIN FOR NATIONAL TITLE

## New Tennis Champion Made by Grueling Four Set Battle at Forest Hills.

Forest Hills, N. Y., Sept. 7.—William M. Johnston of San Francisco today defeated Maurice E. McLoughlin, also of San Francisco, in a grueling four set match for the national singles title, 1—6, 6—0, 7—5, 10—8.

The four set match ran the gamut from mediocre play to tennis of the master. Both victor and vanquished had their flashes of brilliancy or poor play, but at all times the pace and strain were terrific, and in the long run Johnston's youth served him better than the greater experience of McLoughlin.

### Johnston Nervous at Start.

There was no hint of the impending defeat of the champion of 1912 and 1913, when Johnston and McLoughlin started play shortly after 3 o'clock. The California comet was at his best and with confidence in the ball at first made his younger opponent look like a novice, racing through the set before Johnston could shake off his nervousness. Once the latter got going, however, the whole complexion of the match changed.

Slowly but surely, Johnson solved the tactics, and increasing his speed and control beat McLoughlin in almost every department of play. A careful study of the stroke and analysis shows that despite Johnston's wavering and uncertain start he outpointed McLoughlin four service aces to three; 53 placements to 51, restricted his nets to 37, as against McLoughlin's 42, and his outs 26 to 38. In double faults alone did Johnston exceed the former champion's errors, the record being six to three in this department. During the four set contest Johnston scored twenty-four games and 140 points, as against nineteen games and 123 points for McLoughlin.

### McLoughlin Forced to Mideourt.

This analysis does not show, however, the skill and cleverness with which Johnston worked out his victory. Considering the match as a whole, he proved his better generalship and stroke ability by forcing McLaughlin to play midcourt most of the time.

In the first set, it quickly was revealed to Johnston that he had absolutely no chance when McLoughlin swung his racquet close to the net. As a result the youthful San Franciscan forced his townsman to the base line with deep passing strokes or coaxed him to the service line with short, low, tantalizing ones which McLoughlin, in his eagerness to turn, drove more frequently into the net or out of court, than to uncovered spots in his opponent's territory.

### Terrific Battle for Every Point.

Not a single point was won or lost without the contestants making the most terrific efforts and the constant racing about the court in the close and humid atmosphere soon had both dripping. McLoughlin showed the physical strain as early as the second set, which he lost at love, thus establishing what is said to be a record in his tennis career.

McLoughlin was wild at stroking and uncertain in direction and before Johnston's fast steadying game dropped six games in a row in a manner that made him appear as helpless as his opponent had been in the first set.

### Johnston Breaks Foe's Attack.

The famous conqueror of Brooks and Wilding appeared to realize that the crucial moment in his remarkable court career had arrived with the opening of the third set. With care and skill he served and stroked the balls at Johnston, only to have them come back at lightning speed or with decisive spin and length.

The intermission did not appear to help him very much and when the players took the court again McLoughlin was slow in covering ground and in stroking the ball. He frequently dropped into a linesman's chair between games and as the set progressed to and beyond deuce slowed up to such an extent that it was perceptible to the thousands in the stand.

### JOHNSTON VS. M'LOUGHLIN.

FIRST SET.

| | | | | | | | | | | | | |
|---|---|---|---|---|---|---|---|---|---|---|---|---|
| Johnston | 0 | 0 | 2 | 1 | 4 | 2 | 2—22—1 |
| McLoughlin | 4 | 4 | 4 | 4 | 2 | 4 | 4—26—6 |

SECOND SET.

| | | | | | | | | | | | | |
|---|---|---|---|---|---|---|---|---|---|---|---|---|
| Johnston | 5 | 5 | 4 | 4 | 4 | 4—26—6 |
| McLoughlin | 3 | 3 | 2 | 1 | 0 | 1—10—0 |

THIRD SET.

| | | | | | | | | | | | | | | | | | | | | | | | | |
|---|---|---|---|---|---|---|---|---|---|---|---|---|---|---|---|---|---|---|---|---|---|---|---|---|
| Johnston | 4 | 1 | 4 | 2 | 4 | 4 | 4 | 1 | 1 | 1 | 4 | 4—34—7 |
| McLoughlin | 2 | 4 | 1 | 4 | 2 | 1 | 4 | 4 | 4 | 0 | 0—27—5 |

FOURTH SET.

| | | | | | | | | | | | | | | | | | | | | | | | | |
|---|---|---|---|---|---|---|---|---|---|---|---|---|---|---|---|---|---|---|---|---|---|---|---|---|
| Johnston— | 4 | 2 | 4 | 4 | 3 | 2 | 4 | 4 | 5 | 4 | 5 | 4 | 3 | 1 | 6 | 6 | 4—62—10 |
| McLoughlin— | 1 | 4 | 1 | 2 | 5 | 4 | 1 | 0 | 2 | 7 | 6 | 3 | 1 | 5 | 4 | 4 | 4 | 2—60—8 |

## New Holder National Lawn Tennis Title.

WM. M. JOHNSTON.

San Francisco, Cal., Sept. 7.—[Special.]—When 10 years old W. M. Johnston, now 20 years old, took up tennis as a member of the Golden Gate Park Junior Tennis club. He won his first important match in 1912, when he took the California state championship. The following year he became Pacific states champion and made his first trip east, winning many important tournaments. He was so successful he received a national ranking of fourth. In 1914 he was ranked sixth. The new champion is a slightly built youth, but he keeps in fine condition.

# PROTESTS OVER HEATS IN PACE; FINALS TODAY

Hartford, Conn., Sept. 7.—After five heats, replete with thrills, the 2:10 class pace today was put over until tomorrow before a winner could be decided in the second day of the grand circuit meeting at Charter Oak park.

Hal Boy took the first heat in a close finish from Russell Boy and then Judge Ormonde obtained the next two, Russell Boy both times being the contender.

In the third heat Hal Boy was distanced, but after a statement to the judges by Drivers McMahon and Murphy, Hal Boy was placed because of unintentional interference on the part of Murphy with Peter Farren.

The fourth heat was exciting, Geers sending Russell Boy out for the front, and, with Geers in second place and Judge Ormonde, driven by Valentine, leading, the latter was seen to swerve out and force Russell Boy to one side, winning by a head. Geers protested, declaring that three times in the heat Valentine had forced him to the outside as he was about to take the lead and the judges finally distanced Judge Ormonde for foul driving.

Russell Boy took the fifth heat in a sharp drive from Peter Farren and the race went over until tomorrow, only heat winners to start.

2:10 PACE—BEST 3 IN 5—PURSE, $2,000—UNFINISHED.

| | | | | | |
|---|---|---|---|---|---|
| Russell Boy, b. s., by Rustic Painter [Geers] | 3 | 2 | 2 | 1 | 1 |
| Hal Boy, b. g., by Hal B. [McMahon] | 1 | 3 | 8 | 4 | 3 |
| Peter Farren, b. s. [Murphy] | 4 | 6 | 5 | 2 | 2 |
| Lustrous McKinney, b. g. [Rodney] | 5 | 5 | 3 | 3 | 4 |
| Judge Ormonde, blk. s. [Valentine] | 6 | 1 | 1 | ds | |
| Aconite, Ashbrook, Thistle Patch, and Anna Carll started. | | | | | |

Time—2:05¼; 2:05¼; 2:04½; 2:06; 2:06.

TWO YEAR TROT—BEST 2 IN 3—PURSE, $2,000.

| | | | |
|---|---|---|---|
| Volga, ch. f., by Peter the Great [Andrews] | 1 | 1 | |
| Libya, b. f. [Nolan] | 2 | 2 | |
| Setser Mac, ro. g. [Lasell] | 3 | 2 | |

Time—2:20¼; 2:19¾.

# JOSEPHINE WINS TROPHY CONTEST, VALIANT BEATEN

## Local Boat, No Match for Speedy Eastern Craft, Loses Third Race.

BY JACK PROCTOR.

The Manhassett trophy, which for two years has reposed among the Chicago Yacht club's prizes, changed hands yesterday when Addison G. Hanan's Josephine won the deciding race of the series and took the classic cup to the Indian Harbor Yacht club of Greenwich, Conn. In addition the Connecticut craft carried off the new Ocean-Great Lakes trophy, emblematic of the American sailing championship.

With two victories already to its credit, Josephine went out and made it three straight by taking the final contest from the Price syndicate's Valiant of the Chicago Yacht club. It was a decisive drubbing that Hanan's craft handed the local representative, but none of the critics who had followed the series was surprised, for in the two preceding contests Josephine had conclusively demonstrated that it was a faster boat on all points of sailing.

### Final Race Uninteresting.

The final race was almost wholly devoid of interest, for Josephine went into the lead with the starting gun and at no time was in danger of losing. Like the first race, the final was sailed over a windward and leeward courses, the four legs totaling sixteen miles. The start was made at 12:15 p. m. in order to have the course clear for the speed boat championship later in the afternoon. The wind, which came light to moderate from southeast, robbed Valiant of any chance it might have had against its rival, for the conditions were exactly suited to the visitor.

Skipper Price tried to luff to weather, but failed. Then Price made every effort to draw Hanan into splitting tacks with him, but the crafty eastener refused to let Valiant get away from him and followed every tack made by the local craft. The windward leg, which should have been Valiant's best, went to Josephine by a large margin, for the visitor rounded the initial stake three minutes and forty-eight seconds in the lead. The time was: Josephine, 1:09:48; Valiant, 1:13:36.

### Wind Fails; Josephine Gains.

Both set spinnakers for the run to the leeward stake. During the leg the wind fell to almost nothing, but soon after it breezed up again and Josephine opened a wider gap. The time was, Josephine 1:46:26; Valiant, 1:53:02. On the second windward leg both yachts stood well in shore, where the skippers hoped to pick up a better breeze. Josephine had the better luck, for the salt water boat ran into a fresh breeze that heeled it well over and put Valiant still farther astern. Time at the stake, Josephine 2:38:3; Valiant, 2:45:39.

The crews of both boats did great work in setting their light canvas for the final run down the wind. The breeze held steady, and Josephine, which throughout the series showed Valiant up the most at running, made the proverbial monkey of the home craft. Josephine crossed the line amid the salutes of the convoying power boats and the cheers of the spectators who were out to see the final chapter written in the series and the hope of the local fans for retaining the Manhassett trophy and winning the Ocean-Great Lakes cup sank for the third time. The finishing time was: Josephine, 3:11:8; Valiant, 3:20:50.

### Skipper Hanan and Crew Depart.

Skipper Hanan and his crew, Commodore Childs of the Indian Harbor Yacht club and other easterners who came here for the races, departed for home last night full of praise for the sportsmanlike treatment accorded them by the Chicago yachtsmen.


A Suggestion to the Old Cigar Connoisseur

LOVERA

That old-fashioned all-Havana cigar that you thought you couldn't get.

B. & R. Special, 10c
Saratoga, 2 for 25c

Jose Lovera Co., Makers

Recommended

BEST & RUSSELL CO.



Whisky's Mortgage On Good Men

DEMANDS SHYLOCK'S "Pound of Flesh" in usurious interest and is subject to "foreclosure" any day. The Neal Treatment will "assume and pay" this mortgage for you in three days at home, at head Neal Institute, No. 811-T East 49th street, Chicago (Oakland 439), or at Springfield, Ill.

60 Neal Institutes in Principal Cities



MARSHALL FIELD & CO.
ANNEX - THE STORE FOR MEN

Superiority of fabric and fit as well as excellence of style and workmanship characterize these

MEN'S SUITS for Fall Wear

They represent the advanced ideas for this season. All fabrics that are in good taste—fancy cheviots, cassimeres, worsteds, tweeds, flannels, serges and homespuns in entirely new effects.

Browns that have every suggestion of autumn, blues that lend character, grays and mixtures that will give long service.

There is a Suit here to satisfy every preference of style, fabric and fit.

$20 to $50

Third Floor.

# EPHINE WINS PHY CONTEST, LIANT BEATEN

## Boat, No Match for dy Eastern Craft, oses Third Race.

Y JACK PROCTOR.

hassett trophy, which for two reposed among the Chicago 's prizes, changed hands yes- en Addison G. Hanan's Jose- the deciding race of the series the classic cup to the Indian cht club of Greenwich, Conn. n the Connecticut craft carried w Ocean-Great Lakes trophy, e of the American sailing cham

victories already to its credit, went out and made it three y taking the final contest from syndicate's Valiant of the Chi- t club. It was a decisive drub- Hanan's craft handed the local tive, but none of the critics followed the series was sur- in the two preceding contests had conclusively demonstrated s a faster boat on all points of

**l Race Uninteresting.**

l race was almost wholly de- terest, for Josephine went into ith the starting gun and at no n danger of losing. Like the he final was sailed over a wind- leeward course, the four legs ixteen miles. The start was 2:15 p. m. in order to have the ar for the speed boat cham- later in the afternoon. The h came light to moderate from robbed Valiant of any chances ave had against its rival, for tions were exactly suited to

Price tried to luff to weather. Then Price made every effort anan into splitting tacks with the crafty eastener refused to t get away from him and fol- y tack made by the local craft. ward leg, which should have nt's best, went to Josephine by argin, for the visitor rounded stake three minutes and forty- nds in the lead. The time was: 1:09:48; Valiant, 1:13:36.

**Falls; Josephine Gains.**

spinnakers for the run to the ake. During the leg the wind ost nothing, but soon after it p again and Josephine opened ap. The time was, Josephine liant, 1:58:02. On the second leg both yachts stood well in re the skippers hoped to pick er breeze. Josephine had the , for the salt water boat ran h breeze that heeled it well ut Valiant still farther astern. the stake, Josephine 2:38:20; :45:39.

s of both boats did great work their light canvas for the final the wind. The breeze held d Josephine, which throughout showed Valiant up the most , made the proverbial monkey e craft. Josephine crossed the the salutes of the convoying ts and the cheers of the spec- were out to see the final chap- n in the series and the hopes l fans for retaining the Man- ophy and winning the Ocean- es cup sunk for the third time. ng time was: Josephine, 3:11:47; :20:50.

**Hanan and Crew Depart.**

Hanan and his crew, Commo- s of the Indian Harbor Yacht ther easterners who came here aces, departed for home last of praise for the sportsmanlike accorded them by the Chicago

D & CO.
FOR MEN
and fit as
style and
terize these
UITS
Wear
advanced
All fabrics
te—fancy
, worsteds,
and home-
ns in en-
y new ef-
s.
rowns that
every sug-
ion of au-
n, blues that
character,
s and mix-
s that will
long service.
ere is a Suit
to satisfy
preference of
, fabric and fit.
0 to $50
Third Floor.

# HOSE TROUNCE TIGERS, 10 TO 8, IN BINGLEFEST

## Scott, Relieving Russell, Averts Defeat After 9 Run Lead.

BY I. E. SANBORN.

For some of the things the Tigers have done to them this year the White Sox got even yesterday, when they lambasted their hated jinxes by a score of 10 to 8 in a battle of bingles and boots, thereby keeping the Jennings tribe from galning on the slumping Red Sox.

It took a lot of runs to cop the game. The White Sox at one stage had it apparently cinched, 10 to 1. This was at the end of the sixth inning. But that lead proved none too great, for the Rowlands have become so confirmed in the evil habit of losing to the Tigers that it was all they could do to resist the temptation. They came so close to booting it away before the finish that Mr. George Moriarity had the chance to cinch a life contract if he had whaled out a home run in the last inning.

The White Sox pestled three of Detroit's best pitchers hard and compelled Jennings to make two switches before he could stop them. A fourth hurler was used at the end because of the small army of substitutes used in the attack.

**Four Runs Off Dauss.**

Dauss was the first victim and lasted four innings, during which the Sox trimmed him for four counters with some assistance. Oldham was trotted out next and disappeared in the flood of Sox tallies which came over in the sixth spasm, during which the Tiger defense went all to pieces. Boehler had to help stop that rally and had indifferent success until he gave way to a pinch hitter in the eighth.

Tex Russell was highly successful in batting the Tiger sluggers for six innings. In that time they made only four hits and one run off him, and he showed brilliant form in several tight spots. But in the seventh the visitors began to time Russell's speed, and what they did to it was plenty. Five solid hits netted them three runs, and there wasn't an alibi for anything that happened in that session.

In the eighth Russell began to use his slow ball, but lacked control of it and had tough luck, for his support fell down on him. Jim Scott was called on to stave off defeat and managed to stop the raging, growling Tigers after they had come within two runs of a knot in the eighth. A slip behind Scott in the ninth put the game in jeopardy again, but Moriarty, who was ordered into the last trench, popped a fly.

**Russell Helps with Bat.**

Russell helped a lot in the scoring with his two hits. His double in the third drove home the first Sox tally. That tied up the one Detroit made in the first half on Bush's double and two infield outs.

A pass to E. Collins, Jackson's single, and Burns' bad toss to first after fielding Fournier's grounder scored E. Collins in the fourth. Weaver struck out trying to bunt. Johns advanced the two runners and Schalk scored them with a clean single.

The sixth was the merry session. Jackson started it by beating out a bunt to Vitt, who threw it so wildly that Joe reached third. Fournier walked. Weaver pushed a double to left, scoring Jackson. Johns made himself solid with a single to center on which Fournier and Weaver r-- home. Schalk bunted and the whole T., or infield crossed itself, giving him his base, then Stanage took a wild shot at second and let the runners advance to third and second on it.

**Boehler Succeeds Oldham.**

Oldham was yanked and Russell greeted Boehler with a single to center on which Jones scored, Schalk stopping at second. Murphy rapped to Bush, who made a low throw home and let Schalk score, Russell going to third. J. Collins hit into a double play on which Russell counted the tenth and last Sox tally. E. Collins singled and stole second, but Jackson rolled out.

Boehler started the Tiger rally in the seventh with a single. Vitt doubled. Bush's fly scored Boehler. Cobb singled, Crawford groundered out, but Veach and Burns ripped off singles and three runs were in when Kavanagh fouled out. Russell came back and disposed of Baker in the eighth, then passed Dubuc, who batted for Boehler. Young ran for Dubuc. Weaver booted an easy one from Vitt and Bush deposited a Texas leaguer in right on which Young scored.

**Scott Relieves Russell.**

There were two more Tigers on with one out. Scott hurried to the Texan's rescue and Cobb cracked a single to left. Fournier let it go through to the fence. Vitt and Bush registered and Cobb reached third. Crawford doubled to left, scoring Cobb, but tried to make three bags on the blow and was nailed by Fournier, Weaver, and Johns in stellar fashion. That stopped the Tigers at last.

CHICAGO.

| | AB | R | BH | TB | BB | SH | SB | PO | A | E |
|---|---|---|---|---|---|---|---|---|---|---|
| Murphy, rf | 5 | 0 | 0 | 0 | 0 | 0 | 0 | 1 | 0 | 0 |
| J. Collins, 3b | 5 | 0 | 0 | 0 | 0 | 0 | 0 | 0 | 1 | 0 |
| E. Collins, 2b | 3 | 1 | 1 | 1 | 1 | 0 | 1 | 3 | 6 | 1 |
| Jackson, cf | 4 | 2 | 2 | 2 | 0 | 0 | 1 | 1 | 0 | 0 |
| Fournier, lf | 3 | 2 | 1 | 1 | 1 | 0 | 1 | 2 | 1 | 1 |
| Weaver, ss | 3 | 1 | 1 | 2 | 0 | 1 | 0 | 1 | 2 | 1 |
| Johns, 1b | 4 | 3 | 2 | 3 | 0 | 0 | 0 | 9 | 0 | 0 |
| Schalk, c | 4 | 1 | 2 | 2 | 0 | 0 | 0 | 7 | 1 | 0 |
| Russell, p | 3 | 1 | 1 | 1 | 0 | 0 | 0 | 0 | 1 | 0 |
| Scott, p | 0 | 1 | 0 | 0 | 0 | 0 | 0 | 0 | 0 | 0 |
| Totals | 35 | 10 | 10 | 12 | 2 | 1 | 2 | 27 | 12 | 3 |

DETROIT.

| | AB | R | BH | TB | BB | SH | SB | PO | A | E |
|---|---|---|---|---|---|---|---|---|---|---|
| Vitt, 2b | 5 | 3 | 2 | 2 | 0 | 0 | 0 | 0 | 0 | 1 |
| Bush, ss | 5 | 2 | 2 | 3 | 0 | 0 | 0 | 1 | 4 | 0 |
| Cobb, cf | 5 | 2 | 2 | 2 | 0 | 0 | 0 | 1 | 0 | 0 |
| Crawford, rf | 4 | 0 | 1 | 2 | 1 | 0 | 0 | 3 | 1 | 0 |
| Veach, lf | 4 | 0 | 1 | 1 | 0 | 0 | 0 | 3 | 0 | 0 |
| Burns, 1b | 3 | 0 | 0 | 2 | 1 | 0 | 0 | 10 | 0 | 1 |
| Kavanagh, 2b | 5 | 0 | 0 | 0 | 0 | 0 | 0 | 2 | 4 | 0 |
| Stanage, c | 3 | 0 | 0 | 0 | 0 | 0 | 0 | 2 | 0 | 0 |
| Baker, c | 1 | 0 | 0 | 0 | 0 | 0 | 0 | 2 | 0 | 0 |
| Leard, p | 1 | 0 | 0 | 0 | 0 | 0 | 0 | 0 | 1 | 0 |
| Oldham, lf | 0 | 0 | 0 | 0 | 0 | 0 | 0 | 1 | 0 | 0 |
| Boehler, p | 1 | 1 | 1 | 1 | 0 | 0 | 0 | 0 | 1 | 0 |
| Leonard, p | 0 | 0 | 0 | 0 | 0 | 0 | 0 | 0 | 0 | 0 |
| †Dubuc | 0 | 0 | 0 | 0 | 0 | 0 | 0 | 0 | 0 | 0 |
| ‡Young | 0 | 1 | 0 | 0 | 0 | 0 | 0 | 0 | 0 | 0 |
| McKee | 1 | 0 | 0 | 0 | 0 | 0 | 0 | 0 | 0 | 0 |
| *Moriarity | 1 | 0 | 0 | 0 | 0 | 0 | 0 | 0 | 0 | 0 |
| Totals | 38 | 9 | 12 | 17 | 3 | 1 | 0 | 24 | 12 | 4 |

†Dubuc walked for Boehler in eighth.
‡Young ran for Dubuc in eighth.
*McKee batted for Baker in ninth.
*Moriarity batted for Leonard in ninth.

| | | | | | | | | | |
|---|---|---|---|---|---|---|---|---|---|
| Detroit | 0 | 0 | 1 | 0 | 0 | 0 | 2 | 4 | 0—8 |
| Chicago | 0 | 0 | 0 | 1 | 5 | 0 | 0 | 0 | 4—10 |

Two base hits—Weaver, Russell, Vitt, Bush, Crawford. Three base hit—Vitt. Struck out—Russell, 5; Dauss, 1; Boehler, 3; Leard, 1; Leonard, 1. Double plays—Bush-Kavanagh-Burns; Crawford-Baker. Hits—Off Dauss, 4 in 4 innings; off Oldham, 4 in 1 inning and nobody out; off Boehler, 5 in 2 1-3 innings; off Leonard, 1 in 1 inning; off Russell, 10 in 7 1-3 innings; off Scott, 3 in 1 2-3 innings. Hit by pitcher—By Dauss, Burns. Time—2:00. Umpires—Walsh and Connolly.

# BUNTS BY DONOVANS UPSET RED SOX, 8-3, GET FIVE IN THIRD

Boston, Mass., Sept. 7.—The Yankees bunted their way to a third victory over the league leaders today, 8 to 3. They scored five runs, their margin of victory, in the third inning on five bunted balls, on which there were two errors of commission and several of omission, and two passes. Bauman made the circuit of bases on one bunt. Maisel, New York's third baseman, had been suspended for three days for an altercation with Umpire O'Loughlin yesterday. Score:

| New York. | R | H | P | A | Boston. | R | H | P | A | O |
|---|---|---|---|---|---|---|---|---|---|---|
| Cook, rf | 2 | 2 | 0 | 0 | Hooper, rf | 0 | 0 | 1 | 0 | 0 |
| Peck, ss | 2 | 1 | 0 | 3 | Scott, ss | 0 | 1 | 2 | 0 | 0 |
| Bauman, 3b | 2 | 3 | 0 | 1 | Sheaker, cf | 0 | 1 | 2 | 0 | 0 |
| Pipp, 1b | 1 | 0 | 13 | 0 | Gainer, 1b | 0 | 2 | 8 | 1 | 0 |
| High, lf | 1 | 2 | 5 | 0 | Lewis, lf | 0 | 0 | 2 | 1 | 0 |
| Miller, cf | 0 | 1 | 2 | 0 | Gardner, 3b | 0 | 0 | 1 | 3 | 0 |
| Boone, 2b | 0 | 1 | 2 | 6 | Janvrin, 3b | 1 | 1 | 1 | 2 | 0 |
| Krueger, c | 0 | 1 | 7 | 0 | Barry, 2b | 2 | 2 | 1 | 3 | 0 |
| Mogridge, p | 0 | 0 | 0 | 2 | Cady, c | 0 | 0 | 5 | 0 | 0 |
| | | | | | Carrigan, c | 0 | 0 | 1 | 0 | 0 |
| | | | | | Shore, p | 0 | 0 | 0 | 2 | 0 |
| | | | | | Collins, p | 0 | 0 | 0 | 1 | 0 |
| Totals | 8 | 12 | 27 | 16 | Totals | 3 | 8 | 27 | 15 | |

| | | | | | | | | | |
|---|---|---|---|---|---|---|---|---|---|
| New York | 0 | 0 | 5 | 0 | 0 | 0 | 0 | 0 | 0—5 |
| Boston | 0 | 0 | 0 | 0 | 2 | 0 | 1 | 0 | 0—3 |

Errors—Peck, Boone, Hooper, Gardner, Janvrin, Barry. Two base hits—Bauman, Krueger, Barry, High. Stolen bases—Pipp, Bauman. Bases on balls—Off Shore, 2; off Mogridge, 2. Hits—Off Shore, 5 in 3 innings; off Collins, 4; off Mogridge, 2. By Shore, 1; by Collins, 4; by Mogridge, 2.

# DIVIDE AT MACKMEN PARK.

Philadelphia, Pa., Sept. 7.—Philadelphia and Washington split even, the former winning the first game, 6 to 5, and the visitors the second, 7 to 4. Philadelphia scored the winning run of the opening event in the eighth inning when Strunk tripled and tallied on Milan's wild throw. Schang was spiked on the thumb in the first game and was forced to leave the field. Scores:

| Wash'gton. | R | H | P | A | Phila. | R | H | P | A |
|---|---|---|---|---|---|---|---|---|---|
| Acosta, lf | 0 | 1 | 0 | 0 | Davies, rf | 1 | 1 | 0 | 0 |
| Boeling, p | 0 | 0 | 0 | 0 | Walsh, lf | 1 | 2 | 2 | 0 |
| Foster, 2b | 1 | 0 | 1 | 1 | Strunk, cf | 1 | 1 | 3 | 1 |
| Milan, cf | 1 | 2 | 1 | 0 | Lajoie, ss | 0 | 1 | 1 | 6 |
| Shanks, 3b | 0 | 0 | 0 | 2 | McInnis, 1b | 0 | 1 | 11 | 3 |
| Gandil, 1b | 1 | 2 | 8 | 0 | Schang, 3b | 1 | 1 | 1 | 3 |
| Mayer, rf | 1 | 1 | 1 | 0 | Oldring, 3b | 0 | 0 | 0 | 0 |
| Williams, c | 0 | 2 | 12 | 1 | Malone, 2b | 0 | 0 | 2 | 2 |
| McBride, ss | 1 | 1 | 1 | 3 | McAvoy, c | 0 | 0 | 11 | 1 |
| Gallia, p | 0 | 0 | 0 | 3 | Ancker, p | 0 | 0 | 1 | 2 |
| Moeller, lf | 0 | 1 | 0 | 0 | Knowlson, p | 0 | 0 | 0 | 1 |
| Totals | 5 | 10 | 24 | 10 | Totals | 4 | 6 | 27 | 17 |

| | | | | | | | | | |
|---|---|---|---|---|---|---|---|---|---|
| Washington | 0 | 0 | 0 | 0 | 2 | 1 | 0 | 0 | 0—5 |
| Philadelphia | 4 | 0 | 1 | 0 | 0 | 0 | 0 | 0 | 1—6 |

Errors—Milan (2), Shanks, McBride, Lajoie, Oldring, Malone. Two base hits—Walsh, Schang. Three base hits—Mayer, Strunk, Stolen base—Acosta. Bases on balls—Gallia, 2; Ancker, 8; Knowlson, 1. Hits—Off Gallia, 5 in 6 innings; off Ancker, 4 in 4 2-3 innings.

SECOND GAME.

| Wash'gton. | R | H | P | A | Phila. | R | H | P | A |
|---|---|---|---|---|---|---|---|---|---|
| Moeller, rf | 2 | 0 | 1 | 0 | Davies, rf | 1 | 1 | 1 | 0 |
| Foster, 2b | 1 | 2 | 5 | 3 | Walsh, lf | 1 | 0 | 0 | 0 |
| Milan, cf | 0 | 1 | 1 | 0 | Strunk, cf | 1 | 0 | 1 | 0 |
| Shanks, 3b | 0 | 0 | 1 | 1 | Lajoie, ss | 0 | 1 | 2 | 3 |
| Morgan, 3b | 1 | 1 | 0 | 1 | McInnis, 1b | 0 | 0 | 10 | 2 |
| Gandil, 1b | 2 | 1 | 4 | 2 | Oldring, 3b | 1 | 2 | 2 | 1 |
| Acosta, lf | 0 | 0 | 1 | 0 | Malone, 2b | 0 | 0 | 4 | 4 |
| Mayer, lf-1b | 1 | 1 | 6 | 0 | Lapp, c | 0 | 0 | 7 | 3 |
| Williams, c | 0 | 0 | 6 | 2 | Fillingim, p | 0 | 1 | 0 | 2 |
| McBride, ss | 0 | 0 | 0 | 2 | Haas, p | 0 | 0 | 0 | 2 |
| Rice, p | 0 | 2 | 0 | 4 | | | | | |
| Totals | 7 | 10 | 27 | 15 | Totals | 4 | 5 | 27 | 17 |

| | | | | | | | | | |
|---|---|---|---|---|---|---|---|---|---|
| Washington | 0 | 0 | 0 | 0 | 1 | 5 | 0 | 0 | 1—7 |
| Philadelphia | 0 | 0 | 1 | 0 | 0 | 0 | 2 | 0 | 0—4 |

Errors—Rice, Oldring, Malone. Two base hit—Lajoie. Three base hit—Williams. Stolen base—Moeller. Struck out—Rice, 4; Fillingim, 4; Haas, 2. Bases on balls—Off Rice, 4; off Fillingim, 5. Hits—Off Fillingim, 6 in 6 innings. Umpires—Dinneen and Nallin.

# RECRUIT WINS FOR BROWNS.

Cleveland, O., Sept. 7.—St. Louis defeated Cleveland, 4 to 1, in 11 innings today. Parks, a recruit from Lexington, Ky., outpitched Mitchell and clinched his game with a double that drove in two runs in the eleventh. The only runs scored previously were on errors. Score:

| Cleveland. | R | H | P | A | St. Louis. | R | H | P | A |
|---|---|---|---|---|---|---|---|---|---|
| Chapman, ss | 0 | 0 | 0 | 5 | Shotten, lf | 0 | 1 | 2 | 0 |
| Wille, cf | 0 | 0 | 4 | 0 | Lee, 3b, rf | 0 | 0 | 3 | 2 |
| Graney, lf | 1 | 2 | 4 | 0 | Sisler, 1b | 0 | 1 | 11 | 1 |
| Smith, rf | 0 | 0 | 1 | 0 | Pratt, 2b | 0 | 0 | 2 | 3 |
| Kirke, 1b | 0 | 1 | 10 | 1 | Walker, cf | 1 | 1 | 1 | 0 |
| Barbare, 3b | 0 | 0 | 1 | 1 | Jacobson, rf | 0 | 1 | 1 | 0 |
| Wambs'a, 2b | 0 | 1 | 1 | 0 | Lavan, ss | 0 | 0 | 2 | 1 |
| Egan, c | 0 | 1 | 10 | 0 | Agnew, c | 0 | 0 | 4 | 1 |
| Mitchell, p | 0 | 0 | 0 | 3 | Severoid, c | 0 | 0 | 0 | 0 |
| | | | | | Parks, p | 1 | 0 | 0 | 2 |
| | | | | | *Howard | 0 | 0 | 0 | 0 |
| | | | | | Austin, 3b | 0 | 0 | 0 | 0 |
| Totals | 1 | 7 | 38 | 10 | Totals | 4 | 9 | 33 | 17 |

*Ran for Jacobson in eleventh.

| | | | | | | | | | | | |
|---|---|---|---|---|---|---|---|---|---|---|---|
| Cleveland | 1 | 0 | 0 | 0 | 0 | 0 | 0 | 0 | 0 | 0 | 0—1 |
| St. Louis | 0 | 0 | 0 | 0 | 1 | 0 | 0 | 0 | 0 | 0 | 1—2 |

Errors—Wambsganss, Shotten, Lee, Pratt. Two base hits—Parks, Lavan, Pratt (2), Sisler. Stolen bases—Shotten, Sisler. Bases on balls—Mitchell, 4; Parks, 2. Struck out—By Mitchell, 9; by Parks, 2. Umpires—Evans and Chill.

## Sox Sydelights.

Detroit once more today.

Last game at home this month.

The White Sox will leave tonight for their final invasion of the east, stopping off to play an exhibition game with the Pirates in Pittsburgh tomorrow.

Yesterday's was Chicago's sixth victory of the season over Detroit. The Tigers have won fifteen games from the Rowlands and they will meet today for the last time this year.

Vitt opened the game with a three bagger. Bush popped out to Murphy too close in to score the run. Cobb and Crawford grounded to J. Collins, leaving Vitt stranded.

Fournier made his first hit since his injury in the seventh inning before anybody was out. Weaver sacrificed him to second and he stole third, but was nailed at the pan when he tried to score on Johns' fly to Crawford.

Billy Sullivan, the former White Sox backstop, and present star of the American association receivers, was among the interested spectators. The Minneapolis team was on its way to Louisville and Sullivan, Manager Cahillion, and several players stopped off in the city.

# GETTING USED TO IT.

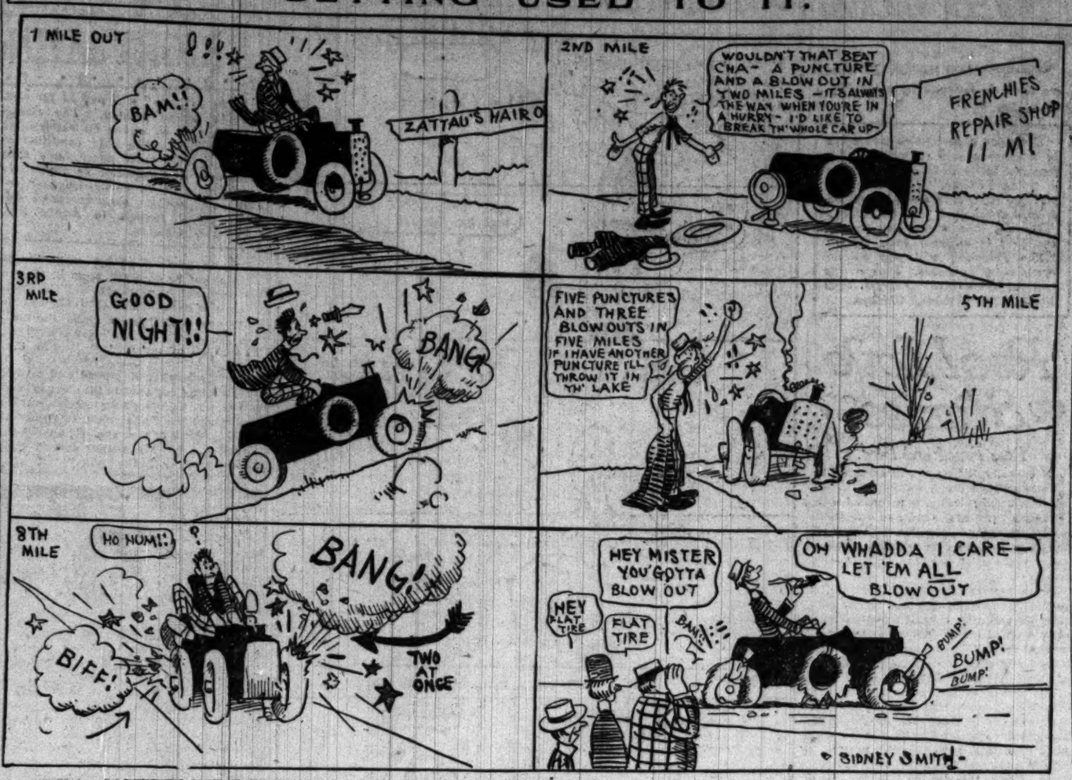


# Vaughn Life Saver for Cubs, Who Defeat Cards by 3 to 1

BY FRANK CRAWFORD.

St. Louis, Mo., Sept. 7.—[Special.]—Jim Vaughn proved a life saver for the Cubs this afternoon in the third game with the Cardinals. He had to win for them to avoid another drop toward the National league cellar. Through his victory the Cubs secured possession of fifth position, as the Giants and Pirates suffered defeats. Vaughn conquered the Cardinals, 2 to 1.

Aside from a slight streak of wildness in the fourth inning, the big southpaw gave one of his usual exhibitions. He held the locals to six hits and would have scored a shutout but for the three passes he gave in the fourth inning.

**Cubs Win in Sixth.**

The Cubs assisted Vaughn in winning by concentrating their attack on Lee Meadows in the sixth round. In that frame they clustered four of their ten hits and Heine Zimmerman and Vic Saier delivered the blows that sent across the winning runs. That was the only inning in which the Cubs could hit safely when in a position to count.

The Cubs were in serious danger of being pushed into seventh place, and, to avert this, Manager Bresnahan chose Vaughn to do the slabbing. Early in the game prospects were gloomy for the big southpaw was in difficulties. The Cardinals located him for four hits in three innings, but when sorely pressed Vaughn made his ability assert itself and escaped unscathed.

**Cards Score Without Hit.**

The fourth inning saw the Cardinals reach the plate without making a hit. Vaughn lost control of his fast ball and gave three bases on balls, and one of these forced a run home. Gonzales drew the first free ticket and Miller was then credited with a hit when Phelan grabbed his slow bounder and threw too late to get Gonzales at second. Betzel fanned attempting to sacrifice and Snyder walked, filling the bases. Meadows bounced to Vaughn and Gonzales was easily forced at the plate. Butler pulled down the third pass, forcing Miller home. Beecher closed the inning with a drive to Good.

For five innings the Cubs were blanked by Meadows, although they lost a chance to score in the second through reckless base running by Saier and Williams. They made fruitless efforts to steal on Snyder, whose rifle-like pegging cut them down by many feet.

Meadows' effectiveness vanished long enough in the sixth to let the Cubs overcome the one run lead the Cardinals held.

## Cubs-St. Louis Score.

CHICAGO.

| | AB | R | BH | TB | BB | SH | SB | PO | A | E |
|---|---|---|---|---|---|---|---|---|---|---|
| Good, rf | 3 | 0 | 1 | 1 | 0 | 0 | 0 | 2 | 0 | 0 |
| Fisher, ss | 3 | 0 | 1 | 1 | 0 | 0 | 0 | 1 | 5 | 0 |
| McLarry, 3b | 1 | 0 | 0 | 0 | 0 | 0 | 0 | 2 | 1 | 0 |
| Schulte, lf | 4 | 0 | 1 | 1 | 0 | 0 | 0 | 0 | 0 | 0 |
| Zim'an, 2b-ss | 4 | 1 | 1 | 2 | 0 | 0 | 0 | 0 | 2 | 1 |
| Saier, 1b | 3 | 0 | 2 | 2 | 1 | 0 | 1 | 13 | 0 | 0 |
| Williams, cf | 3 | 0 | 0 | 0 | 1 | 0 | 0 | 2 | 0 | 0 |
| Phelan, 3b | 2 | 0 | 0 | 0 | 1 | 1 | 0 | 1 | 3 | 1 |
| Bresnahan, c | 2 | 0 | 0 | 0 | 0 | 0 | 0 | 3 | 0 | 1 |
| Archer, c | 2 | 0 | 0 | 0 | 0 | 0 | 0 | 2 | 0 | 0 |
| Vaughn, p | 3 | 1 | 2 | 2 | 0 | 0 | 0 | 0 | 5 | 0 |
| Totals | 30 | 2 | 9 | 11 | 4 | 1 | 1 | 27 | 16 | 3 |

ST. LOUIS.

| | AB | R | BH | TB | BB | SH | SB | PO | A | E |
|---|---|---|---|---|---|---|---|---|---|---|
| Butler, ss | 4 | 0 | 1 | 1 | 1 | 0 | 0 | 5 | 3 | 0 |
| Beecher, lf | 4 | 0 | 0 | 0 | 0 | 0 | 0 | 0 | 0 | 0 |
| Long, rf | 4 | 0 | 1 | 3 | 0 | 0 | 0 | 2 | 0 | 0 |
| Wilson, cf | 3 | 0 | 0 | 0 | 0 | 0 | 0 | 2 | 0 | 0 |
| Dolan, cf | 0 | 0 | 0 | 0 | 0 | 0 | 0 | 1 | 0 | 0 |
| Gonzales, 1b | 3 | 0 | 1 | 1 | 1 | 0 | 0 | 9 | 2 | 1 |
| Miller, 2b | 3 | 1 | 1 | 1 | 1 | 0 | 0 | 6 | 3 | 0 |
| Betzel, 2b | 3 | 0 | 0 | 0 | 0 | 0 | 0 | 2 | 6 | 0 |
| Snyder, c | 3 | 0 | 1 | 1 | 0 | 0 | 0 | 4 | 5 | 0 |
| Meadows, p | 3 | 0 | 1 | 1 | 0 | 0 | 0 | 0 | 3 | 0 |
| Robinson, p | 1 | 0 | 0 | 0 | 0 | 0 | 0 | 0 | 0 | 0 |
| Totals | 35 | 1 | 6 | 8 | 3 | 1 | 0 | 27 | 12 | 0 |

*Roche batted for Robinson in sixth.

| | | | | | | | | | |
|---|---|---|---|---|---|---|---|---|---|
| Chicago | 0 | 0 | 0 | 0 | 0 | 2 | 0 | 0 | 0—2 |
| St. Louis | 0 | 0 | 0 | 1 | 0 | 0 | 0 | 0 | 0—1 |

Two base hits—Zimmerman, Good. Three base hit—Long. Struck out—By Vaughn, 4; by Meadows, 2; by Robinson, 2. Bases on balls—Off Vaughn, 3; off Meadows, 3; off Robinson, 1. Double plays—Miller-Zimmerman-Gonzales. Hits—Off Meadows, 9 in 7 innings (none out in eighth). Time—1:51. Umpires—O'Day and Quigley.

Vaughn started the rally with his second single to center. Good planned to sacrifice, but turned it into a hit by beating out a bunt. Fisher let Hank O'Day call him out on strikes and then entered a protest, for which he was banished. Bresnahan sought to interfere in Fisher's behalf and likewise was chased to the clubhouse. Schulte failed to help the cause, but Zimmerman doubled to left, scoring Vaughn and Good. Saier contributed a blow to center field on which Zimmerman tallied.

**Cubs Threaten in Eighth.**

The Cubs threatened seriously to run their score to higher figures in the eighth, when Good led off with a two bagger, but Manager Huggins called Meadows to the bench and sent Robinson to the slab to face McLarry, who played second when Zimmerman moved to short after Fisher was "tinned." McLarry fanned and Schulte fouled to Snyder. Butler made a great play of Zimmerman's grounder in deep short and threw to third, retiring Good.

The Cardinals made one hit off Vaughn after the fourth inning and that was annexed by Snyder in the sixth after two men had been retired. Errors were made by Phelan and Zimmerman, but they were not costly.

# *Amateur Games for Sunday.*

THE Intercity Baseball association held its weekly meeting at 234 North Clark street last evening. The association ratified the rules to govern the Litsinger cup series as submitted by the committee. It was decided that the series would start next Sunday. The sixteen clubs that have qualified for the semi-pro championship were required to file a list of players with the secretary, and the teams will not be allowed to use any player who has not participated in at least three games prior to the big series. Following is the complete list for Sunday:

Litsinger Cup series—Riverview vs. Chicago Regents at Fairchild's park, Forty-second and Chicago avenue; Chicago Edgers vs. Chicago Heights, Ill., morning and afternoon games. Senecas vs. Dellwoods at Dellwood park.

Free Lance games—Nelsen's Gunthers at White Giants park; Chicago Giants at American Giants park; Snorky Signs vs. East Side Maroons, at One Hundred and Sixth and Ewing avenue; Kramer Colts vs. Roseland Eclipse, at Kramer and South Park avenue; City Twenty-sixth and South Park avenue; City Fuels of Hammond at Indiana Harbor; U. S. Army at Kankakee; Henry at Joliet; West Sides at Aurora.

Schermerville at Edgewood; Polonia vs. North Chicago; Highland Park at Waukegan; Lakeside Athletics at Peru; Elgin at Belvidere; Gary at La Porte; I. P. C.'s vs. Gertenrich Stars at Polonia park; Mount Morris at Beloit, Wis. [Saturday].

* *

The customary reduction in the number of games booked after Labor day appeared in the list of the Amateur Managers' league last night, although the Sweitzer games took away several games from the regular list. Games for Sunday follow:

Seneca and Dellwoods at Seventy-ninth and Woodlawn; Dellwoods and Hammond at Seventy-ninth and Woodlawn [a. m.]; Evanston Feds and Colored Stars at Evanston; Gertenrich Stars and Ideal Billiards at Polonia park [a. m.]; Gertenrich Stars and Stanton Parks [p. m.]; City Fuels of Hammond at Indiana Harbor; Black Sox and Morgan Parks at Roseland Eclipse park; Whiting Grays at Waukegan.

Glen Views at Arlington Heights; Lacey Motors and 88. Peter and Pauls at Thirty-eighth and Paulina; Edgars at Chicago Heights [a. m. and p. m.]; Highland Parks at Waukegan; Justrites and Woodlawns at Fifty-second and Thirtieth; Lakesides and South Chicago at One Hundred and Sixth and Indianapolis [a. m.]; Snorky Signs and Elks at Fiftieth and Oakley; M. & M. and G. & G. at Chicago and Lawndale.

Chicago Telephones and Eclipse at Roseland [Saturday].

* *

Seven games were billed in the Sweitzer cup contest for Sunday at last night's meeting of the Amateur Managers' league at 175 West Washington street, the opening games of the City league's round for the trophy being scheduled in addition to the games that have been running for the Tearney medals. Sweitzer cup games for Sunday follow:

Savoys and Ciceros at Forty-eighth and Twelfth; Jefferson Greys and South Chicago at One Hundred and Sixth and Indianapolis; Johnsen Tigers and Wederechts at Iowa and Western; Roseland Eclipse and Kramer Colts at Twenty-fifth and South park; Rogers Park and Magnets at De Paul field; Ideals and Murleys at Kedzie and Elston; Romeos and Normal Parks at Sixty-first and Racine.

* *

White Giants were formally declared pennant winners of the 1915 race in the City league at last night's meeting of that body at 175 W. Washington street. The victory was the second one for Manager John Kozlek in two years. Four games were billed by City league parks for Sunday.

Gunthers and White Giants at Twenty-second and Rockwell; I. P. C. and Logan Boulevards at Sawyer and Milwaukee; West Ends and Tigers at Forty-seventh and Lake; Logan Boulevards and Magnets at Sawyer and Milwaukee [a. m.].

* *

Members of the Knights of Columbus Baseball league will hold a meeting tonight in the Lake View building.

Tappan A. C. has challenged Harlem A. C. for a game in Grant park on Sunday. S. Miller is preferred to pitch.

South Chicago wants to book a game for Saturday. Manager Howard can be reached by telephoning South Chicago 3274.

The Junior Managers' league will hold its weekly meeting at 234 North Clark street tonight, booking games for the Spalding trophy besides the regular free lance contests.

Hard batting by Zimmerman and McInnis' error were factors in the victory of Robey House over Winchester A. C., 14-3, at the Cub park.

Leavitt Colts were beaten the first time in the season by E. A. C. players, 11 to 3. The Leavitts are after Sunday games with 13-15 year nines, and can be reached by calling Drover 1678 between 5:30 and 6:30 p. m.

# ROBINS TAKE THREE IN ROW AND CROWD PHILLIES FOR LEAD

Brooklyn, N. Y., Sept. 7.—Brooklyn cut Philadelphia's lead in the National league pennant race to one game by winning its third stright victory from the Quaker city team, 7 to 1. Douglas did not allow a hit until the seventh inning. McQuillan weakened in the fourth and was hit freely. He also received weak support. Score:

| Phila. | R | H | P | A | Brooklyn. | R | H | P | A |
|---|---|---|---|---|---|---|---|---|---|
| Stock, 3b | 0 | 0 | 0 | 1 | McMara, ss | 1 | 2 | 1 | 4 |
| Bancroft, ss | 0 | 0 | 0 | 2 | Daubert, 1b | 1 | 0 | 9 | 0 |
| Paskert, cf | 1 | 1 | 4 | 0 | Stengel, rf | 1 | 1 | 2 | 0 |
| Cravath, rf | 0 | 0 | 1 | 0 | Cutshaw, 2b | 0 | 1 | 6 | 2 |
| Luderus, 1b | 0 | 0 | 11 | 0 | Myers, cf | 1 | 1 | 2 | 0 |
| Whitted, lf | 0 | 0 | 1 | 0 | Getz, 3b | 1 | 2 | 0 | 1 |
| Nicholf, 2b | 0 | 0 | 2 | 7 | Smith, lf | 1 | 0 | 2 | 0 |
| Killifer, c | 0 | 0 | 5 | 0 | Miller, c | 1 | 2 | 8 | 1 |
| Burns, c | 0 | 0 | 1 | 2 | Douglas, p | 0 | 0 | 0 | 1 |
| McQuillan, p | 0 | 0 | 0 | 0 | | | | | |
| Tincup, p | 0 | 0 | 0 | 0 | | | | | |
| Totals | 1 | 1 | 24 | 14 | Totals | 7 | 8 | 27 | 9 |

| | | | | | | | | | |
|---|---|---|---|---|---|---|---|---|---|
| Philadelphia | 0 | 0 | 0 | 0 | 0 | 0 | 0 | 0 | 1—1 |
| Brooklyn | 0 | 0 | 0 | 1 | 2 | 2 | 2 | 0 | *—7 |

Errors—Stock, Nicholf (2). Three base hit—Stengel. Two base hits—Whitted, Burns, Paskert. Bases on balls—Off McQuillan, 1; off Douglas, 4. Hits—Off McQuillan, 8 in 7 innings. Hit by pitcher—By Douglas (Luderus). Struck out—By Douglas, 8. Wild pitch—Douglas.

# BRAVES POUND GIANTS, 7-2.

New York, Sept. 7.—The Boston world's champions, playing their last game of the season here, defated New York, 7 to 2. The Giants made eleven hits off Ragan, but they were well scattered. After Perritt gave way to a pinch hitter the Braves pounded the veteran Mathewson for seven hits, which netted four runs. Score:

| Boston. | R | H | P | A | New York. | R | H | P | A |
|---|---|---|---|---|---|---|---|---|---|
| Snodgrass, cf | 0 | 1 | 5 | 0 | Burns, lf | 0 | 1 

# FLICKERINGS from FILM LAND

## House of 1,000 Candles Is a Hit.

BY KITTY KELLY.

WHEN the Selig company made "The House of a Thousand Candles" into pictures, it made something worth seeing. And it demonstrated thereby that the celluloid is a fine domain for the mysterious—sufficiently so to warrant somebody's making a specialty of mystery pictures.

In this handling, it is so good a story to observe that one very nearly forgets to note the details which are responsible for the complete excellence. But they are distinctly present in the way of good photography, most attractive exteriors, richly and tastefully set interiors, and good acting, in the main.

One doesn't exactly shiver and shake with thrills, but one gets very honestly alarmed when the villain seems successful with the secret safe. And then—well, to tell what comes then would be to defeat the picture's perfectly good interest.

Harry Mestayer, the debonair young hero, is a comedian who does things by mere nods, and eyebrow liftings and slight gestures, and Grace Darmond, the young heroine, achieves considerable picturesqueness of attire and demeanor.

For straightforward celluloid entertainment, this production hasn't a great many rivals.

The scenario, by the way, is by Gilson Willets. Col. Bill Selig's star scenario writer, and the man who originally conceived the big idea of Kathleen, the first great moving picture serial. Mr. Willets wrote the Kathlyn scenario himself. Harold McGrath novelized this scenario.

*HERE is a charming view from "In Trust," an American production as wildly hectic of theme as it is beautiful in photography—which is saying considerable for the photography. It is exquisite photography, delicate, stereoscopic, definite, soft, altogether good looking. But the story—well, it is the kind that used to be the vogue in movies—when the west was so wild it couldn't be lassoed. Too bad that themes elected or evolved by scenario dopesters do not keep pace with the progress of the photographic manner.*

## Doris Blake Says

*"Many a man realizes too late he would have save da fortune by marrying a dressmaker."*

*Have you a perplexing love affair in which you need the counsel of a friend? Write to Doris Blake, care of "The Tribune." If you wish a personal reply send stamped and addressed envelope.*

*Do you know a real love story—one that is stranger than fiction? "The Tribune" will pay $5 for every story published. Manuscripts will not be returned. Address Doris Blake, "The Tribune," Chicago.*

## Real Love Stories

### Rose Faded and Died.

IN a pretty little town in eastern Illinois stands a lovely cottage. Although it is uninhabited, it is furnished with costly furniture, rugs, and draperies.

The hangings are yellow with age and the floor coverings moth eaten; not for many years had a key been turned in the locks.

To the contrary, the lawn is beautifully kept. The garden, too, is a perfect picture of loveliness, containing only choicest flowers of red and white. In this garden the name "Rosemond" has been designed and planted with the long lasting and fragrant sweet alyssum.

The owner of this property was the only son of a wealthy couple. The son was engaged to marry this beautiful girl Rosemond, a woman of fine character, good education, but of delicate health.

Thus he sought this quiet spot for their future home, thinking to give her every joy and comfort possible.

Unfortunately, when all was in readiness, the "rose" of his dreams fell into a deep sleep—the sleep of death.

He never visits the place that would have been their home. Quite recently the lightning struck the house. Soon a set of carpenters came from the city and repaired the damage done; painters came and gave it the finishing touches.

Now it remains serenely quiet and romantic, as it has been for years.

Submitted by S. B. S., Cissna Park, Ill.

* * *

### Bashful Man, He Blushes.

"My Dear Miss Blake: I am 19 years of age and want your advice. I find it very hard to get along with people my age. I dot not talk much, and people say I am too serious and have no fun in me. I blush very easily and I cannot help laughing when any one speaks to me. My stepmother says that I am self-conscious and act like a 2 year old. Your advice on this matter would be much appreciated. How can I overcome this trouble? R. U. L."

You are, as your stepmother says, self-conscious and you can overcome it if you will only set your mind to it. Think of others. Forget about yourself. Become so interested in what some one else is saying that you haven't time to think of the sort of impression that you are making. Try that for a while and before you know it you'll have recovered entirely from your bashfulness.

## BEFORE AND AFTER TAKING.

## BRIGHT SAYINGS of CHILDREN

*"The Tribune" will pay $1 for each childish saying printed. The stories may be sent in either by children or their parents. The only condition is the story told must never have been printed in any magazine or paper. It is not possible to acknowledge or return unavailable contributions. Address bright sayings to Aunty Bee, "Tribune," Chicago.*

Georgie is fond of his stout Uncle George, but he does not seem to admire his personal appearance. "I'm glad Georgie is named for me," remarked his uncle one day, "for he looks like me." "O, no, Uncle George," cried Georgie, "I look all by myself." M. C.

My little brother Raymond and myself were visiting our aunt in the country, and as she was showing us some interesting photos of herself she asked Raymond if she should like to have one. He answered, saying, "Yes. My mother doesn't care how much junk I take home." F. B.

Alberta sat through the dinner course. While the plates were being carried out she asked each one at the table to excuse her. She ran out to the kitchen and ate the dessert was to be ice cream, which she particularly liked. Coming back to the dining room she climbed in her chair and, smiling sweetly to those at the table, said: "Would you scuse me back?" A. M. C.

## THE GARDENER AT WORK.

### Fences of Flowers.

OPEN grounds without barriers between the neighbors' lawns are an American institution. Yet the most perfect velvety lawns of green, block after block in suburban villages, miss the intimate charm of privacy that appears when ornamental hedges or clumps of shrubbery are arranged to allow each home to develop its personal character.

Barberry, ligustrum or privet, buckthorn, Spirea van Houttei or bridal wreath make handsome hedges. All are decorative shrubs, flowering handsomely, and none grow so tall that they obscure views.

The rugosa roses, and even the wild prairie rose, have been used to mark boundary lines. The rugosa roses blossom at intervals all season and the foliage is richly toned. The wild prairie rose, trimmed and cultivated, keeps its bronze green leaves and, like the Japanese roses, produces an abundance of ornamental rose hips.

Any one with a small home and a narrow lot can add to the value of his possessions by judicious "shrubbing."

## Superfluous Hair Distressing Affliction.

says Antoinette Donnelly

[Copyright: 1915: By Antoinette Donnelly.]

SUPERFLUOUS hair on the face is an affliction which distresses many women. This characteristic, generally speaking, is hereditary. The only means of permanently removing superfluous hair is electrolysis. If the hairs are not too numerous, however, the treatment is tedious and extends over a long time.

In cases of slight growth peroxide of hydrogen may be used for its bleaching properties. It should be diluted with equal parts of water at first, and the strength gradually increased. Wet a piece of cotton with the solution and apply it to the hair, allowing it to remain for several minutes. Repeat daily until the hair is bleached. The hair gets lighter and lighter in color and finally disappears. Of course the hair follicles are not entirely destroyed, so that it will be just a matter of time before the hair grows again.

Don't use on your face any ointment that contains either vaseline or lanolin, as they are apt to produce a growth of hair.

One of the best depilatories consists of sulphide of barium, two drams; oxide of zinc and starch, each three drams. Mix these well and keep tightly corked. At the time of application sufficient water is added to make a paste. Spread thickly over the part and allow it to remain on for a minute or two. Then wash off and apply a little soothing ointment.

Redness and irritation follow the use of this application. Allow the paste to remain on long enough to destroy the hair. When you feel a slight burning or sensation of warmth the paste has been on long enough. You may repeat this application as soon as hair reappears. This depilatory should not be used on the face.

KEEP THE CORNERS OF YOUR MOUTH UP

## In Rich, Black Soil.

This is a good remedy which I have tried for aching and perspiring feet: When you arise in the morning dig a small hole in the back yard large enough for a pair of feet. Then put your feet in and cover them with the dirt you have taken from the hole. Sit with your feet this way for half an hour each morning. It may sound fishy, but I've tried it, and after one week I found a great change in my feet. Remember, the soil must be rich and black. MAUDE S.

## Fashions from London By Bessie Ascough

Street costume of biscuit colored cloth of satin finish. Toque of white satin with hackle breast and wings.

LONDON. — [Special Correspondence.]—The little Eton coat effects are making themselves prominent in the models on view at the best tailoring shops. Redfern particularly is making a specialty of them, and other houses, notably Bulkeley, follow suit. But it is seldom modeled entirely on the Eton coat that the boy pupils at the famous school wear. Rather is it some clever variation of the original model. Those in which the back is fashioned longer than the fronts are securing the bulk of popular favor. This method of making assuredly does obviate that cut-off effect which an upper garment that stops abruptly at the waistline is sure to impose.

The vogue of this clever little style and that of the use of two materials—usually contrasting either in color or design—is one feature that stands well out in the panorama of London fashions at this writing. The smart little model illustrated well depicts this. While it is shown upon a youthfully slender figure, the coat, at least, is a design that will stand transference to a figure of greater girth.

The material is one of those soft, velvety looking cloths with rather a high luster finish and is shown in a biscuit tint that has never quite lost favor over here. The waistcoat, which extends into a girdle at the back, and the underskirt are both of this same cloth that shows an open check, the lines done in a dull orange and a Pompeiian red, softly artistic tones of both that sound much louder than they really are.

## What Feet Secrets Have You?

*Do you know a successful method of removing corns? Have you found a good way to treat aching, swollen, tired or cold feet? Have you a good treatment for flat feet? Have you made your own feet light and airy? "The Tribune" will pay $1 for every letter published on personal experiences in the good care of feet. Address Antoinette Donnelly, "The Tribune," Chicago. No manuscripts will be returned.*

Fresh, Ripe Tomatoes! Cooked the same day they are picked—in kitchens that are famed for cleanliness and care. That explains the delicate flavor of

HEINZ Tomato Ketchup

Free from Benzoate of Soda

POSLAM HEALS BABY'S ECZEMA STOPS ITCHING

How the little one suffers from irritating, chafed and itching skin! And how quickly Poslam soothes, cools and comforts, soon driving these troubles away.

In skin affections, Poslam produces immediately noticeable results, stops all itching and rapidly restores the skin to normal condition. Eczema, acne, tetter, salt rheum, all forms of itch, scalp scale, psoriasis, pimples, rashes, etc., demand the use of this most efficient remedy.

Poslam Soap imparts the hygienic effects of antiseptic medication with Poslam. Try it for Toilet and Bath.

For samples, send 4c stamps to Emergency Laboratories, 32 West 25th St., New York City. Sold by all Druggists.—Advertisement.




Somebody's Father!

Men fall in this mortal engagement—*a charge* in the *GIGANTIC TEUTON DRIVE IN GALICIA*—shown in "The German Side of the War" Motion Pictures. Maybe *you*, like others, will recognize dear ones or friends *in these scenes of death and destruction. Go today!*

Over 5,000 Feet of Sensational War Films!

THE GERMAN SIDE OF THE WAR

150,000 Now Have Seen These Films!

All Seats 25 Cents

Taken by Edwin F. Weigle, Staff Photographer of The Chicago Tribune.

THE WORLD'S GREATEST NEWSPAPER

50% of proceeds go to Blind and Crippled Soldiers' Fund

NOW SHOWING AT

BISMARCK GARDEN

North Halsted and Grace Streets. Nightly, 8 P. M. to Midnight. Splendid Music.

STUDEBAKER THEATRE

Michigan Blvd., Near Van Buren. Daily 10 A. M. to 11 P. M. Lecture by Mr. Weigle. Appropriate Music.

EXHIBITORS: For Bookings, wire, phone or write, Central Film Co., 110 So. State St., Chicago, Ill. Phone 5760 Randolph

Redfern Corsets

Mrs. Vernon Castle, peerless exponent of the most graceful of the arts, endorses Redfern. That should mean much to you who seek the lines of Youth and Grace in a corset, for Redfern will give you both, and unbelievable Comfort as well. Words would do scant justice to the values to be had at

*$3.00, $5.00, $7.50 and $10.00*

or as high as $25.00. They are the beautiful, new, Fall Models, and your next shopping day will surely be incomplete unless you see them.

*Back Lace and Front Lace Every Pair Fitted*

Redfern Corset Shop

Nineteen East Madison Street

(Between State and Wabash)

Chicago

AMUSEMENTS

RIVERVIEW

Western, Belmont, Clybourn Av. & Roscoe Bd.

NOW THIRD ANNUAL MARDI GRAS CARNIVAL NOW

Mile Long Parade Nightly

Free Rides to Masqueraders | Magnificent Floats | Scores of Funmakers

COME IN COSTUME

Northwest Side Commercial Association Outing Today

Princess MATINEE TOMORROW $1

Regular Matinee Saturday

Walker Whiteside

"The Ragged Messenger"

"Thunderous applause."—American.
"Scenes of fire and stir."—Journal.
"Best thing he has ever done."—Herald.
"Furiously dramatic. . . . Mr. Whiteside handles the two big scenes with force and splendor."—Daily News.
"Power and meat in the story. . . . Mr. Whiteside has eloquence, charm and a flaming sense of the theater."—Post.

MAJESTIC | SUPREME VAUDEVILLE

CAROLINA WHITE

FRANK FOGARTY THE CANSINOS

CLAUDE & FANNIE USHER

Dovale & Livingston | Lewis & McCarthy

BISON CITY QUARTETTE

SHERMAN, VAN & HYMAN

PAGE, HACK & MACK

Prices 15-25-50-75c. Mats. 15-25-50c, except Sat. and Sun. Tel. Cent. 6460.

Polly-anna | $1 MAT. TODAY in the Blackstone

The Big GLAD Note of "Polly-anna" Gets Over in the Joyous Performance by a Perfect Cast.

SUNDAY TICKETS SELLING!

GEO. M. COHAN'S GRAND | $1 MAT. TODAY

"It Pays to Advertise"

IS SPIRITED, INGENIOUS, HIGHLY COMIC AND DELIGHTFULLY ACTED."
—Charles Collins in Post.

POWERS' GALA OPENING Next Sat. Eve.

A. H. WOODS ANNOUNCES

Bernard Granville

HE COMES UP SMILING

WITH MUSICAL NUMBERS.

First Matinee Wednesday. Best Seats, $1.

GARRICK | $1 MATINEE TODAY $1

THE SENSATIONAL MUSICAL COMEDY SUCCESS,

The Only Girl

By HENRY BLOSSOM & VICTOR HERBERT

ILLINOIS | MAT. TODAY

CHARLES DILLINGHAM'S PRODUCTION

WATCH YOUR STEP

MR. & MRS. VERNON CASTLE, FRANK TINNEY, BRICE & KING, HARRY KELLY, HARRY MILLS—Other Stars.

AMUSEMENTS

COLONIAL THEATRE BEAUTIFUL

Every Aft., 2:15 Every Eve., 8:15

D. W. Griffith's Gigantic Spectacle

3,000 Horses
18,00 People
5,000 Scenes
Cost $500,000

THE Birth OF A Nation

PRICES Evgs. & Sat. Mats. $2c to $2.00 Other Matinees . . $2c to $1.50

La Salle Mat. Today $1 BEST SEATS

Lina Abarbanell

IN ADAMS & HIRSCH'S COMEDY WITH MUSIC.

"MOLLY AND I"

With JOHN MILTERN—Great Cast

Nights, 50c, $1 and $1.50

Mats. Wed. & Sat., 50c, 75c and $1

PALACE | GREATEST VAUDEVILLE

BESSIE CLAYTON

Josie Heather, Eddie Ross, McConnell & Simpson, Palfrey, Hall & Brewa

—BUD FISHER—

Harris & Manion — Romalo & Delno

GERTRUDE VANDERBILT and GEO. MOORE

MAT. DAILY 25c, 50c Ex. Sat., Sun. & Hol. NIGHTS 25c, 50c, 75c, $1

BURLESQUE

COLUMBIA TWICE DAILY ALL WEEK

The Show That Made New York Talk

BARNEY GERARD'S

FOLLIES OF THE DAY

With Geo. P. Murphy, Gertrude Hayes and Chester Nelson.

40 Exceptional Comedians, Singers, Dancers, and Really Beautiful Girls

In the Season's Best Revue, "Hot Dog, or What Does the Public Want?"

Next—Sam Howe's Kissing Girls.

COMISKEY PARK

BASEBALL PALACE OF THE WORLD.

35th and Shields Ave. BASEBALL TODAY.

WHITE SOX vs. DETROIT

Game Called at 3 P. M. Reserved Seats on Sale at the Hub, Jackson Blvd. and State St. Telephone Private Exchange 5.

JONES, LINICK & SCHAEFER

McVICKER'S CONTINUOUS VAUDEVILLE

VIRGINIA DAVIS Miniature Musical Comedy

BILLIE SEATON Singing Comedienne

11 A.M. to 11 P.M. OTHER BIG ACTS

Days 10, 15, 25. Nights 10, 15, 25, 50

GREAT NORTHERN Hippodrome

11 A. M. to 11 P. M.

WHERE YOU SEE THE BIG ACTS FIRST

MUSIC NOVELTIES | A DOLLAR SHOW FOR A DIME OR SO

VAUDEVILLE HIPPODROME ACTS

CORT Matinees Today & Tomorrow | Reserved Seats 50c to $1.50 | MATINEES Wed., Thurs., Sat.

MARGARET ILLINGTON in THE LIE By Henry Arthur Jones

OLYMPIC | TONIGHT Pop. Mat. Today

A. H. Woods Presents Kick In | With Richard Bennett and a Fine Cast

800 SEATS AT $1.00

# Society and Entertainments

## Round About the World of Society.

THERE was a group of interesting parties lunching at the Blackstone hotel yesterday, among the hostesses being Mrs. Edward S. Moore, who entertained for her sister, Miss Lois McGinley of Philadelphia, who is her guest at Lake Forest. Mrs. Leroy Fuller and her daughter, Mrs. Bruce Borland, were together; Mrs. James L. Stack of Evanston had a small party of friends; Mrs. Joseph Fish was hostess to a group, and J. Brisbane Walker of New York entertained for William J. Bryan and Alexander P. Moore.

The marriage of Miss Elizabeth Storrs Fabian, daughter of Mr. and Mrs. William Johnston Fabian of 1100 Oak avenue, Evanston, to Roland Webster, son of Mr. and Mrs. Towner K. Webster, took place yesterday afternoon at the home of the bride's parents at 4:30 o'clock. Miss Margaret Fabian attended her sister as maid of honor, and Maurice Webster, brother of the bridegroom, was best man. Little Elizabeth Webster and Towner K. Webster III., niece and nephew of the bridegroom, served as flower girl and page. Dr. Arthur Rogers read the service.

The bride wore a gown of white satin veiled in silk net. Her veil was of tulle and she carried a bouquet of white roses and lilies of the valley. The maid of honor wore a gown of white net embroidered in pink and carried a basket of pink snapdragons. The guests included only the relatives and a few intimate friends. Mr. and Mrs. Webster will be at home after Oct. 15 at 6341 Kenwood avenue.

Mr. and Mrs. Alexander H. Revell gave a dinner last evening at the Blackstone hotel for Mr. and Mrs. Vernon Castle and Mayor and Mrs. William Hale Thompson.

The marriage of Miss Mary Elizabeth Curran of New York to Alfred Ambrose Amberg, son of Mr. and Mrs. John H. Amberg of 3433 Michigan avenue, will take place this morning in St. Patrick's cathedral, New York, and will be followed by a wedding breakfast at the home of the bride's aunts, the Misses Curran of 57 East Fifty-sixth street.

Plans are well under way for the "Ravinia Park Frolic" to be held next Saturday, and all the boxes have been sold. Mrs. J. McGregor Adams and Miss Josephine Langdon announce the following box holders: J. McGregor Adams, C. T. Boynton, Douglas Smith, George R. Thorne, O. B. Tennis, William V. Kelley, Louis Eckstein, W. A. Alexander, J. Ogden Armour, William M. Hoyt, Herman Paepke, A. J. Fickstein.

At the afternoon program there will be the following box holders: Ezra Warner, jr.; Mrs. C. T. Boynton, Mrs. Marshall Kirkman, Mrs. William S. Mason, Mrs. W. Irving Osborne, Mrs. Frank R. Greene, Mrs. Arthur F. Towne, Mrs. George Marcy, Mrs. C. N. Kimball, Mrs. A. W. Shaw.

Invitations have been issued for the wedding of Miss Frances Hancock, daughter of Mr. and Mrs. F. A. Hancock of 1220 Asbury avenue, Evanston, to Thomas Leonard Daniels, son of Mr. and Mrs. John W. Daniels of St. Paul, on Saturday, Sept. 18, at the First Presbyterian church of Evanston. The service will be read at 4 o'clock and will be followed by a small reception at the family residence.

The wedding of Miss Hazel Hurd, daughter of Mr. and Mrs. W. T. Hurd of 6347 Stewart avenue, and Hugh C. Robinson took place last evening at Hotel La Salle. The bride wore a gown of which chiffon and satin trimmed in duchess lace and a court train, and carried a shower bouquet of orchids and lilies of the valley.

Miss Helen Palmer of Aurora, Ill., was maid of honor, and the bridesmaids were Miss Gertrude Ackerman and Miss Hazel Chirpe. Little Margaret and Janet Niven as flower girls, carried French baskets filled with tiny pink roses. The best man was Le Verne Hurd, a brother of the bride.

Mr. and Mrs. Robinson left for a trip to the Pacific coast, and on their return will be at home at 707 West Seventy-first street.

The wedding of Miss Julia Costello, daughter of Mrs. Mary Costello of 2941 Michigan avenue, to Frank McGivern of Cedar Rapids, Ia., will take place at St. James' church at 8 o'clock this morning. A wedding breakfast will be served at the Lexington hotel. The couple will leave on a honeymoon through the east, returning Oct. 1.

Yesterday afternoon Miss Marjorie Constance Taylor of Alton, Ill., was married to James H. Braithwaite of Chicago at Hilltop, Traverse City, Mich., the country home of Miss Anna and Miss Grace Nicholes and Mrs. Harriet Van der Vaart. The ceremony was performed out of doors, under a rustic pergola, by the Rev. C. H. Irving.

The bride was gowned in white taffeta silk, trimmed with duchess lace and pearls and carried a shower bouquet of white roses and sweet peas. Her maid of honor was Miss Lauretta Noon of Chicago. A wedding supper followed the ceremony.

Mr. and Mrs. Braithwaite left for a trip through northern Michigan. They will make their home in Chicago.

The Sunbeam league will hold its first meeting of the season at 10 o'clock today in the east room of the Hotel La Salle.

* *

### Powers' Opening Postponed.

The opening performance of Bernard Granville in "He Comes Up Smiling" at Powers' theater has been postponed from Thursday until Saturday night.

MRS. OSCAR EDWARD FUCHS
Photo by Kinsey

*THE marriage of Miss Edith Isabelle Bredin, daughter of Mr. and Mrs. John Bredin of 5746 Maryland avenue, to Oscar Edward Fuchs took place last Wednesday evening at the family residence. After Nov. 1 the couple will live at 6820 Ridgeland avenue, Jackson Park Highlands.*

## Royalty to Attend Motor Pageant.

A KING and a queen crowned will be the climactic event of the first Motor pageant—a horseless show, in fact—ever held. This is Chicago's contribution to the program of new things and it will be held Sept. 25, when Mayor Thompson will preside at the coronation.

In pursuance of this event a king and a queen are wanted. No use to search the foreign countries, for the monarchs of that territory are so busy they cannot be approached in the matter of their candidacy. Hence a Chicago young man and a Chicago young woman will be chosen for king and queen of the Motor pageant. The event will be held at Midway Gardens on Sept. 25.

It is expressly stipulated that this Motor pageant shall in no wise conflict with the purposes of the Automobile show, because the Motor pageant will be a social as well as a commercial affair. It will be the Horse show with motors substituted.

The king and queen will be elected with votes that will cost a penny each. Those desiring to vote may nominate candidates for either king or queen, or both, and send in as many votes for each or both as there are pennies inclosed. This does not mean that pennies must be sent. Dimes and dollars will do better and big bills better still, for all the receipts of the pageant go to these charities—The Tribune Algonquin Hospital fund, the Daily News Fresh Air fund, and the Lying In hospital.

All votes and nominations are to be sent to the Motor Pageant headquarters, 2332 Michigan avenue. Telephone Calumet 15. Any young woman and any young man are acceptable candidates and you can vote as often as you send a penny.

### Conventions in Session Today.

National Exposition of Half Century of Negro Freedom.....Coliseum
Traveling Engineers' association.....Hotel Sherman
Railway Equipment Manufacturers' association.....Hotel Sherman
Roadmasters and Maintenance of Way association.....Auditorium hotel
Ladies' auxiliary, Roadmasters and Maintenance of Way association.....Auditorium hotel
Track Supply association.....Auditorium hotel
American Association of Progressive Medicine.....Hotel La Salle
Motor carnival and speed boat championship.....Off Grant park

*Poster Used for Ravinia Frolic.*

*ON Saturday the children of the north shore who have been interested in the children's weekly program at Ravinia park will be entertained with a special vaudeville performance at 2:30 in connection with the annual Ravinia club frolic. Mrs. Willing Kirk, Mrs. William S. Southerland, Miss Charlotte Roe, Miss Marian Mason, Miss Helen Roberts, and Miss Leonora Hoyne are members of the committee in charge of the program. A group of children from Evanston under the leadership of Miss Elizabeth Dwight will give a dance.*

## OBITUARY.

### EUGENE R. HEAD IS DEAD.

Kenosha, Wis., Sept. 7.—Eugene R. Head, aged 49 years, publisher of the Kenosha Evening News and Telegraph Courier, and one of the most widely known newspaper men in Wisconsin, died suddenly at his home here today.

He had been actively connected with the growth of Kenosha during the last twenty-five years. Born in Kenosha Nov. 16, 1866, he was a son of the late George D. Head, one of the most prominent of the pioneer lumber men of Wisconsin. He is survived by his widow, one daughter, Miss Bertha Head, and two sons, Clarence E. Head and Robert L. Head, both of Kenosha.

### RABBI HERMAN CROSS DIES.

Rabbi Herman Cross, pastor of Claremont temple, Claremont avenue and West Division street, died yesterday as he was seated on the front porch of his home at 2715 Hirsch boulevard. He was 63 years old and had resided in Chicago for the last thirty-five years. For fifteen years he had been pastor of the Claremont temple.

Rabbi Cross is survived by his widow, three daughters, Mrs. Kathryn Price, Mrs. Jennie Newman, and Mrs. Bertha Weiss, and seven sons, Herman, Illias, Hiraman, Jacob, Morris, Abraham, and Joseph Cross.

MRS. CHARITY LAMOREAUX TAYLOR FIELD died Sunday at the home of her daughter, Mrs. C. M. White, at Ocean Springs, Miss., in her ninety-fifth year. Mrs. Field had been a resident of Chicago since 1867. With her late husband, H. N. Field, she moved to Hyde Park when it was a village and was one of the charter members of the University Congregational church. She was born in New York City in 1821 and came west in 1839. She is survived by two sons and a daughter, twelve grandchildren, and sixteen great-grandchildren.

ROBERT C. WHITE, the last surviving charter member of the Kansas City live stock exchange and for years one of the best known citizens of that city, died yesterday at the home of his daughter, Mrs. William Elmer Jones, 1229 East Fifty-third street, with whom he had made his home for the last five years. He was 87 years old.

MICHAEL JENKINS, banker and philanthropist, died at Baltimore of pneumonia. He was 72 years old. Mr. Jenkins was one of the chief owners of the Atlantic Coast Line railroad and was chairman of the board of directors of the Merchants and Miners' Transportation company.

## DEATH NOTICES.

IN MEMORIAM.

NELSON—In cherished memory of our dear husband and father, Peter Nelson, who passed away Sept. 8, 1906.—Mrs. Anna Nelson and daughter Ellen.

BAKER—Caroline W. Baker, aged 73 years, entered into rest Sept. 7, 1915; wife of Carlos J. Baker; mother of Mrs. S. H. Jones, Edgar, Erwin, Paul, and Mrs. Grace E. Williams. Services Thursday, Sept. 9, at 2:30 p. m., at her late home, 205 S. Whipple-st.; automobiles to Forest Home.

BAIS—Jacob Bais, Sept. 6, beloved husband of Emma, nee Appelbaum, father of Julius, Mrs. Albert Appel, and Carrie Bais, brother of William and Valentine Bais. Member of division No. 56 B. of L. E. Funeral services at late residence, 3218 Fulton-st., Thursday, 1 p. m.; autos to Rosehill.

BARNARD—Joanna Barnard, Sept. 7, 1915, aged 88 years, widow of Josiah, beloved mother of Mrs. George R. Carter, Edwin C., Franklin E., and Mrs. O. G. Blair. Services at late residence, 12 N. Oakley-blvd., Thursday at 11 a. m.; burial at Tiskilwa, Ill.

BRANEN—Jane H. Branen, 5823 Washington-blvd., Sept. 7th, 1915, beloved wife of the late James, mother of Mrs. F. E. Brower, George D., Mrs. A. C. Mosher, James H., and Charles E. Branen. Remains will be taken to Sycamore, Ill., Wednesday, Sept. 8th. Requiem high mass will be celebrated at Sycamore Friday, 9:30 a. m.

CALLADINE—Elizabeth Calladine, wife of Robert Calladine, and mother of F. J. and Mrs. J. F. Aiken. Funeral Friday, Sept. 10, at 9:30 a. m., from late residence, 29 S. Parkside-av. By autos to Mount Carmel. Buffalo and Niagara Falls papers please copy.

CHESTERMAN—Edgar W. Chesterman, beloved husband of Mary A., nee Prendergast; devoted father of Dorothy, Edgar W., and Ruth. Funeral Thursday, at 1 p. m., from his late residence, Park Ridge, Ill., to Rose Hill. Services by Park Ridge Masonic lodge at cemetery at 2 p. m.

COLEMAN—Nellie M. Coleman, nee Dillon, beloved wife of Andrew F. Coleman, affectionate mother of Mary and Edward. Funeral Wednesday, Sept. 8, 9 a. m., from residence, 5408 Lake Park-av., to St. Thomas' church, where solemn high mass will be celebrated. Automobiles to Calvary cemetery. For seats call Humboldt 403. Officers and members of Golden Rod Hive, No. 36, L. O. T. M., please attend. NELLIE BANKS, Commander.

ANNA E. Hind, Record Keeper. Elmyra, N. Y., papers please copy.

DWYER—Mary A. Dwyer, nee D'Arcy, beloved wife of Henry, sister of James and Anastasia D'Arcy, and Mrs. Thomas Murray. Funeral Wednesday at 9 a. m. from late residence, 737 W. 54th-st., to Visitation church, where high mass will be celebrated; autos to Mount Olivet. Friends wishing seats call Yards 662.

DWYER—Mary A. Dwyer, nee D'Arcy, beloved wife of Henry. Funeral Wednesday at 9 a. m. from late residence, 737 W. 54th-st., to visitation church, where high mass will be celebrated. Autos to Mount Olivet. Friends wishing seats call Yards 662.

FERNANDEZ—Robey Fernandez, beloved husband of Amelia, age 40 years, died Sept. 7 at 726 Sheridan-rd. Funeral Thursday, 9 a. m., from chapel, 2701 N. Clark-st. High mass at Lady of the Lake's church, Buena and Sheridan-rd. Burial at Graceland.

FIELD—Charity Lamoreaux Taylor Field, Sept. 6th, 1915, aged 94½ years, at Ocean Springs, Mississippi. Funeral services at University Congregational church, Friday, 2:30 p. m., to Oakwoods.

JFRANEY—Catherine Franey, beloved wife of the late Patrick and mother of the late James Franey, Mrs. J. Maloney, Mrs. J. Foley, John, Thomas, and William U. Franey. Funeral Friday, at 9 a. m., from late residence, 1639 Grand-av., to St. Columkille's church, where solemn high mass will be celebrated; by autos to Calvary.

HOUCK—Mrs. Martha Houck, mother of Pauline Houck, Sept. 8th, 1915, at her residence, 4428 Langley-av. Interment at Rossville, Ill.

JAMPOLIS—George Jampolis, Sept. 6, brother of Robert, Mary, Amelia, Henry, Albert, and Jennie. Funeral Wednesday, Sept. 8, at 2:30 p. m., from residence, 524 Oakdale-av.; autos to Rosehill.

KELLY, Jane Kelly, widow of the late Patrick; fond mother of Mary, Mrs. D. J. O'Brien of Seattle, Thomas, Mrs. Nellie Murray, and John; at her residence, 1229 W. Harrison-st. Funeral Friday at 9:30 a.m., to St. Patrick's church, where high mass will be celebrated; thence by autos to Calvary.

KLEIN—Max Klein, beloved husband of Henrietta, nee Ehrman; father of Mrs. T. Steiner, Mrs. E. Kolenska, Milton, Harry, Myrtle, Elmer, and Raymond. Funeral from Temple B'nai Abraham, Marshfield-av., Wednesday, 10 a. m. sharp, by autos to Free Sons' cemetery. Please omit flowers.

MICHEL—Peter Michel, aged 88 years; Sept. 7, 1915, at his daughter's residence, 5838 Drexel-av.; beloved father of Mrs. Anna Berg, Charles, and William J. Michel. Funeral Thursday, Sept. 9, at 2 p. m. Interment at Waldheim cemetery.

MURRAY—Mrs. Millis Thompson Murray, aged 46 years; beloved wife of John, and fond mother of George, Albert, Hector, and Kathylen. Funeral from her late residence, 810 W. 57th-st., Friday, Sept. 10, at 2 p. m. By autos to Mount Hope cemetery.

NEUMANN—Bertha Neumann, beloved wife of Isaac N. Neumann, mother of Roy, Stella, and Molly, 1913 Leland-av. Funeral from late residence Wednesday, 1 p. m., to Waldheim.

NEUMANN—Bertha Neumann, 1913 Leland-av., member of the Baron Hirsch Woman's club. Members please attend funeral, Wednesday, 1 o'clock.

NEUMANN—Mrs. Bertha Neumann, 1913 Leland-av., member of the Willing Workers' society. Funeral Wednesday, 1 o'clock. Members please attend.

NORTH—Marie Himrod North, wife of Howard M. North, died at Salt Lake City, Utah, Sept. 7. Interment at Leavenworth, Kas.

O'BRIEN—Patrick O'Brien, Sept. 7, 1915, dearly beloved husband of Anne, nee Keely; fond father of Helen, Robert, and Mary Josephine O'Brien; fond brother of Edward F., John J., and William J. O'Brien, at residence, 5724 S. Halsted-st. Funeral Friday, Sept. 10, at 9 a. m., to Nativity church, where high mass will be celebrated; thence by autos to Mount Olivet. Friends wishing seats call Yards 586.

REID—Mercedes Kilner Reid, aged 14 months; only daughter of Hugh and Mercedes Kilner Reid. Funeral Wednesday, 3 p. m. Private.

ROSSI—Joseph Rossi, beloved brother of Lena Rossi, Sept. 6, aged 33. Funeral from late home, 550 W. Seventy-first. Division. Funeral services at Immaculate Conception church, North Park-av. and Schiller-st.; high mass at 9 a. m.; from there to Mount Carmel by automobiles.

SMITH—Mark C. Smith, Sept. 6, 1915, aged 48 yrs., beloved son of the late Caleb M. and Margaret Smith. Funeral Wednesday at 3 p. m. from undertaking rooms, 912 Madison-st.; automobiles to Forest Home.

VALE—Clifford H. Vale, beloved husband of Belle, Sept. 6, at the age of 37 years. Funeral from undertaking rooms at 10 W. 12th-st., Wednesday, at 11 a. m. Burial at Mount Greenwood cemetery.

## MARION HARLAND'S HELPING-HAND
By MARION HARLAND

### Would Borrow Patterns to Copy.

"I am an interested reader of your Corner and should like to know if some one has any darned net patterns that I may copy. I will gladly pay postage and guarantee that the patterns will be returned in good condition. C. C."

Fancy workers will not hesitate to supply the modest want of their sister craftswoman. She would borrow and promise to return the patterns when she has copied them.

### Pennants and a Violin.

"I should like very much to get some of the pennants offered by C. H. H. through the Corner. And do you suppose you could find for me somewhere an old violin, for which the owner does not care now? I want one badly, but am not able to buy it. I should be most thankful for it and cheerfully defray express charges. FLORENCE M. P."

### Pieces of Silk.

"I should be much pleased to have the pieces of silk and the stamped corset cover offered by Ella K. But, if some one needs them more than I, I can wait. There might be another offer of such later on. "D. T."

Having already passed over the address of the generous donor of what you would like to have, we fear they are no longer in our gift. So I am inserting a special plea for silk pieces for your use. Your self-denying afterthought should dispose those who can gratify you to send for your address.

### Copies of Two Poems.

"I am a constant reader of your Corner and am asking for help. I have been trying to get a copy of two poems, the authors of which I do not know. The poems are 'The Face on the Barroom Floor' and 'Live and Be Happy Today, for Tomorrow You May Die.' I should be thankful to you if you could get copies for me. ELSIE B."

Referred. We have passed over sundry copies of the first named poem, yet I do not recall that the name of the author accompanied any of them. Can our coadjutors supply the additional information?

### Pieces for Quilts.

"I would like to get some satin and silk and woolen goods for quilts. I want them for an old lady who has to make her living by making and selling quilts. I am a constant reader of the Corner and have found it very helpful. My mother, who is saving 'rugs,' the kind that come with tobacco, would be delighted to have some of the Cornerites send her some of these little rugs. LUCY S."

Armchair and Fireside are doubly represented here. Our old ladies (usually prefaced by "dear") receive repectful and tender consideration in the family of which they are honored members. Lose no time in supplying the wants of the friend and the mother of the writer. Time flies fast and far as the years multiply. And it is cruel to make our dear old lady wait upon our convenience!

### Request for a Shorthand Book.

"Have seen your offer of a shorthand book, and, if I do not presume too much upon your kindness, I should like to have it. I willingly offer to pay postage. "RALPH P."

That particular manual was preempted before we heard from you, but we can always rely upon the brotherly kindness of our mighty corps of stenographers to lend a hand in time of need. Address and request are safely registered.

### Room Sparsely Furnished.

"Will some of your kind readers donate a few pennants to the patients in a sanatorium? We have a sitting room which is sparsely furnished and dismal looking. As some of us are here for months and even years, it would be an unspeakable comfort to have one room that looks something like a home. We crave the sight of some "prettiness"—something to distract the thoughts from our present surroundings, I may add, for something which will show that our fellow creatures in the bright, busy world outside of these walls think of us and wish for a chance to brighten our lot.

"PATIENTS IN COTTAGE No. 2."

They ask so little—these prisoners by reason of bodily infirmity. Read the note—a mere card—and send for the address.

## THE TRIBUNE COOK BOOK
BY JANE EDDINGTON

**All recipes have been scientifically tested by Miss Eddington with current market materials and are indorsed by her.**

### Anent the Concord Grape.

WE have a great deal to be thankful for in the possession of the Concord grape. If it comes to us unripe it is all the better for jelly, and in due season we get grapes ripened on the vines instead of in the none too odorous cellars, where some of our peaches have been ripened during the last season. Too many of the fruits we get are ripened off the plant which nourished them, so have less character, and are less safe as food. Peaches so ripened verge on the unsafe.

Uncooked grape juice is one of the highest favors nature offers us, but too many people know nothing of it, since all of the bottled juice must be sterilized. A jelly made of the juice squeezed from Concord grapes and cooked with just a few skins is of a beautiful light shade, and much more delicate than that made by cooking grapes until the skins burst.

In the laboratories of cookery they make jellies from a first and second, and often from a third cooking of such materials as plums and fruits containing a great deal of pectin, the jellying principle. The liquid from the third cooking is sometimes treated with lemon juice to make it jelly. And in the home as well there are many things made of the by-products of the fruit preserving season. Peach skins are used to flavor a home made table sirup.

### Grape Nectar.

Wash Concord grapes and drain well, then crush and squeeze the juice through double cheese cloth, drink without sweetening or add two or three teaspoons of sugar to a glass to enhance its flavor. Cover skins with water and cook, drain, and use for jelly or cooked grape juice.


**Dr. W. E. Quine Says—**

"I have used my Woods Electric for a year, and it has done all that I could ever ask or expect. The Woods Service is delightfully efficient."

WOODS MOTOR VEHICLE CO.
25th St., Calumet & Cott. Grove
Tel. Cal. 1643
"If you love your wife, give her a Woods."

**Matrimony is like motoring, because it is traveling by means of a series of explosions.**
***The Prairie Wife.***


Look for Today's Programs in The Tribune's

# MOVIE DIRECTORY

**The Movie Fan's Best Guide to High Class Motion Picture Theaters in Chicago and Suburbs**

### DOWNTOWN

**STUDEBAKER**
Management JONES, LINICK & SCHAEFER
LAST FIVE DAYS
**Tribune German WAR Pictures**
One-Half Proceeds to Blind and Crippled Soldiers
With Lecture by EDWIN F. WEIGLE
10 A. M. to 11 P. M. All Seats 25c

**CASINO** | 58 WEST MADISON STREET

**WORLD** 61 West Randolph Street. The Home of Charley Chaplin.

### SOUTHWEST

**THE LINDEN** 63rd and Halsted Sts.
Sidney Ayres in *"THE SHOT"*
A Great Powers Feature and Others.

### AUSTIN

**IRIS**—5747 Chicago Ave. Francis Ford and Grace Cunard in "The Broken Coin." No. 12.

### NORTH SIDE

**REGENT** 6746 SHERIDAN ROAD Near Loyola "L" Station
BETTY NANSEN in "A PARADISE LOST." 4 Acts.
Also "WHEN MOUNTAINS CALL." 3 Acts.

**MORSE** | 1330 MORSE AVENUE At Rogers Park "L" Station
ROBERT WARWICK
In "THE STOLEN VOICE." 5 reels; 3 Others.

WILSON AVE.—Wilson Av. & Broadway. First Run Pictures and Excellent Vaudeville.

### DOWNTOWN

**Strand Theater Co.**
ORCHESTRA HALL
Michigan Ave., Bet. Adams & Jackson.
DAILY—CONTINUOUS—NOON TO 11:00 P. M.
PARAMOUNT PHOTOPLAY
PEERLESS
**MARY PICKFORD**
—IN—
**"ESMERALDA"**
Usual Superb Strand Program.
All Pictures shown are exclusively first run
25—ORCHESTRA—25
ELSE HARTHAN—DRAMATIC SOPRANO
ALEXANDER GRAY—BARITONE SOLOIST
Entire Bill Changed Every Monday
Mats., 10-15-25c. Eves., 10-15-25-50c
THE CHILDREN'S HOUR SATURDAY, 10:30 A. M. "THE OBSTINATE UMBRELLA" "THE TWO COLUMBINES" Master Robert Levine Sanders, Pianist
10 and 15 cents

**FINE ARTS** DIRECTION ALFRED HAMBURGER
NOW The Play that Received the Greatest Praise of the Press.
**"AN ALIEN"**
Adapted from the "Sign of the Rose," with
**GEORGE BEBAN**
Supported by a Great All-Star Cast.
Main Floor, 25c
Mezzanine and Box Seats, 50c.
SEE OUR DOUBLE ZIEGFELD BILL AT THE JOHN—BARRYMORE—and NAT C. GOODWIN.

### NORTH SIDE

**CLARK** CLARK STREET AT WILSON
Paramount Day. Special Mat. at 2:30 & 4 p. m.
Showing Chapters 16, 17 and 18 of
THE DIAMOND FROM THE SKY
TONIGHT—JESSE L. LASKY Presents
Edith Wynne Mathison
In "THE GOVERNOR'S LADY." 5 Acts.
Also Billie Ritchie in "A DOOMED HERO." a 2 Act Feature Comedy.

**PARKWAY** Clark St. and DiverseyBlvd.
Henry B. Walthall
In a Biograph Re-Issue, "THE WANDERER" NELL CRAIG and WARDA HOWARD in
"The Whirlpool"
The Famous Essanay Romantic Drama.
PATHE NEWS and a HAM COMEDY.

**JULIAN**
BELMONT AT CLARK ST.
America's Best Known Actor
NAT GOODWIN
In "THE MASTER HAND"
Also First Run TRIBUNES WEEKLY.
MATINEES AND EVENING.

**KEYSTONE** Sheridan Rd. at "L" Sta.
MIRIAM NESBITT in
"THE WAY BACK"
4 ACT EDISON FEATURE.
HELEN HOLMES in "THE SUBSTITUTE FIREMAN," and a MR. JARR COMIC.

**LAKE SHORE** Broadway and Belmont
CHICAGO'S FINEST PICTURE HOUSE.
CLARA KIMBALL YOUNG
In "FLORA FOURFLUSH."

**DE LUXE** Wilson and Clifton
EDNA MAYO and RICHARD TRAVERS
In the 5 Reel Essanay Masterpiece,
"THE BLINDNESS OF VIRTUE"

**BROADWAY** | BROADWAY Near FOSTER.
—TODAY—
Matinee, 2:30 and 4 p. m. V. L. S. E. Presents FRANCIS X. BUSHMAN, Supported by BEVERLY BAYNE, in "GRAUSTARK."

**STEVENS** 2652 Broadway, Marshall Neilson in "Country Boy," Print.

### NORTH SIDE

**BRYN MAWR**
NEAR BROADWAY—at Edgewater Station.
Matinee and Evening
*V. L. S. E.*
PRESENT
*"The House of a Thousand Candles"*
By
*Meredith Nicholson*

**ASCHER'S LAKESIDE**
4730 Sheridan Road
Chicago's Handsomest Photo Play Palace.
Mat. 2:30 and 4—5c and 10c.
Eve. 6:30 to 11—10c and 15c.
Vitagraph Blue Ribbon Feature
"The Wheels of Justice" FIVE ACTS.
DOROTHY KELLY and JAMES MORRISON
Hearst-Selig News Pictorial No. 71
Mrs. Jarr and the Society Circus
TWO OTHER SPLENDID PICTURES.

**VITAGRAPH**
3133 Lincoln Ave. Nr. Belmont
CONTINUOUS—1:30 to 11:00 P. M.
Meriam Nesbitt
—IN—
'The WAY BACK'

**BIOGRAPH**
2433-43 Lincoln Av., nr. Fullerton
CONTINUOUS—2:00 to 11:00 P. M.
GEORGE KLEINE Presents
Frank Sheridan in "The Money Master"
FIVE PARTS.

**KENMORE** WILSON and KENMORE
"KENO BATES, LIAR."
Featuring WILLIAM S. HART.
Mutual Weekly and Others.

### SOUTH SIDE

**NEW KENWOOD** 47th & Kimbark 7 to 11 P. M.
FRANK SHERIDAN
Supported by FANNIE MARINOFF and ANN MEREDITH, in
"The Money Master"
That Mighty Drama of the Gold Lust and the Ghetto.
Also a Nestor Comedy Featuring BILLIE RHODES and NEAL BURNS.
Also Others of Equal Interest.

**SHAKESPEARE** | 63rd St. & Ellis Av. Evenings, 7 to 11.
IRENE FENWICK
In the Extraordinary Photo Feature.
'The Woman Next Door'
5 Acts. Other Photo Plays.

**MONROE** | 55th and Kimbark Evenings 7 to 11
DOUBLE FEATURE DAY. AT 5c and 10c.
BESSIE BARRISCALE in the Great 5 Part Mutual Masterpiece
"THE MATING"—5 Acts. by Thos. H. Ince.
Also "The Mystery of the Tapestry Room." 3 acts featuring Murdock McQuarrie and Marjorie Beardsley, a former Hyde Park school girl

**HARVARD** | 63rd and Harvard M. J. Mintz, Mgr.
Evening, Adults, 15c; Children, 10c. Matinee, Adults, 10c; Children, 5c.
Vitagraph Blue Ribbon Feature.
The Greatest Comedian of this Generation,
FRANK DANIELS in
CROOKY
5 ACTS.

### SOUTH SIDE

**ALFRED HAMBURGER'S WILLARD**
31st St. and Calumet Ave.
ENTIRE WEEK **THE MELTING POT** NOW
Adults, 15c Children, 10c DAILY Continuous
With
WALKER WHITESIDE
NEXT MONDAY,
TRIBUNE GERMAN WAR PICTURES,
ENTIRE WEEK IN EXCLUSIVE ADVANCE.

**VISTA**
47th Street and Cottage Grove Avenue.
Enjoy Fresh Air With Your Pictures.
Tonight, 1st 8:45; 2d, 8:20; 3d, 9:45 P. M.
OLIVER MOROSCO Presents
Lenore Ulrich
(Star of "THE BIRD OF PARADISE,")
In the Beautiful Love Story
"KILMENY"
Also the Vitagraph Stars in
"PAT HOGAN"
And "Weekly News of the World."

**HARPER**
THE HOUSE OF QUALITY.
53rd Street and Harper Avenue.
PARAMOUNT PROGRAM.
The International Star,
ELSIE JANIS
*Nearly a Lady*
—TOMORROW—
Frank Sheridan in "The Money Master."

**PRESIDENT**
35th and Calumet. Doors 6:30; 7 to 11 P. M.
WEDNESDAY, SEPTEMBER 8TH.
GEORGE NASH
The Eminent Dramatic Star in
"THE COTTON KING"
A 5 Part Picturization of Sutton Vane's Greatest Stage Success.
Also Hearst-Selig News Pictorial No. 71.

**COSMOPOLITAN**
Halsted and Seventy-ninth Sts.
VIOLA ALLEN
IN
*"The White Sister"*
SIX ACTS.
4 Others, Including LATEST PATHE NEWS.
MATINEE AND NIGHT.

**Hyde Park** 53d & Lake Park Ave. Eve. 7 to 11 p.m. "CAUGHT," 3 part Enc. drama. Edna Mayo & Bryant Washburn.

**E. A. R.** 6320 Wentworth. "The Carpet from Bagdad," 5 Reels.

### WEST SIDE

*Kedzie Ave. Annex*
Cor. Kedzie Ave. and Madison St.
PARAMOUNT NIGHT.
CHARLOTTE WALKER
In "KINDLING." 5 Parts Complete.
Also Latest Pathe News.

### WEST SIDE

**GOLD**
12th St. & Homan Ave.
STARTS TOMORROW—THURSDAY
FOR 8 DAYS
Continuous Performance—1:30 to 11:00 P. M.
Celebrated Players Film Co. PRESENTS
**WALKER WHITESIDE**
In His Original Role of David Quixano in Israel Zangwill's World's Famous Drama
**The Melting Pot**

**HAMLIN**
3826 to 3836 W. Madison St.
—TONIGHT—
Frank Sheridan in "The MONEY MASTER"
5 Part Masterpiece.
Pathe News and L-KO Comedy.
"In a Class by Itself"

**CRAWFORD**
Crawford Ave. near Madison St.
Continuous Performance, Starting 1:30 P. M.
FANNIE WARD
—IN—
The Marriage of Kitty

### MISCELLANEOUS

See The CHICAGO TRIBUNE Animated Weekly
With the Adventures of
**OLD DOC YAK**
AT THESE THEATRES TODAY:

EDITION NO. 14.
Julian Theatre .....813 Belmont Ave.
McVicker's Theatre.....Madison, bet. State and Dearborn.
EDITION NO. 13.
Southern Theatre, So. Oak Park Ave.
Plaisir Theatre .....3947 Irving Park.
Gaiety Theatre .....Kankakee, Ill.
Arcade Theatre.....Toledo, Ohio.
Empress Theatre, Grand Rapids, Mich.
EDITION NO. 12.
Grand Theatre .....Rockford, Ill.
Bijou Theatre ....Fond du Lac, Wis.
Photoplay Theatre .....Elmwood, Ill.
Kimmel Theatre .....Cairo, Ill.
EDITION NO. 11.
Ozark Theatre .....Burlington, Wis.
Berwyn Club .....Berwyn.
Majestic Theatre ...Muskegon, Mich.
EDITION NO. 7.
Home Theatre .....4625 Elston Ave.
EDITION NO. 6.
Grand Theatre .....Wheaton, Ill.

"VICTORY OF VIRTUE" soon to be Released by the United Photo Play Co.

SAFETY FILM

# RACING COMING BACK TO CHICAGO, AND BOXING, TOO

## Both Will Be Seen at the South Shore Country Club Fair This Month.

It may interest you to know that boxing and horse racing are "coming back" in Chicago. Their reappearance in a town which has long been without them is announced for three days only—those of the South Shore Country club's old fashioned county fair, to be held on the club grounds Sept. 23, 24, and 25.

One of the central attractions at the fair, it was announced yesterday, will be the entire roster of the United States naval training school at Lake Bluff, which will leave the school in a body and encamp in the club grounds during the three days of the fair.

When Commander Moffett authorized the encampment he asked those in charge of the fair whether there would be any boxing and wrestling events.

**Soldiers Challenge Boxers.**

"There will be, and they will be the best there are," he was told. "Martin Delaney of the Chicago Athletic association is at work now getting them up."

"Well," said Commander Moffett, "we issue an open challenge right now. Our boys will go up against anybody."

The races will be run on the beach near the club and the chief event will be a "stock yards derby," a contest between cattlemen whose regular work has made them experts in the saddle.

"We're going to make books on that," said a member of the fair committee. "This is for charity, you know, and everything goes."

**A Whirl of Several Things.**

The fair is to be a veritable whirl of activity. The menagerie, including camels, Arabian horses from Damascus, donkeys from Jerusalem, and the like, will be brought bodily from George F. Getz's Lakewood farm in Michigan. The entire vaudeville program from the Midway gardens has been loaned by the management and will be given continuously from 2 to 11 each day.

As a part of the fair the national cat show will hold its annual exhibition at the club. Twenty-five entertainments have been engaged for the midway zone, which will be between the ballroom and the old clubhouse, and more are expected.

On the opening day Mayor Thompson will start a handicap marathon race, which will be run from the city hall to the club grounds by way of Michigan and Grand boulevards, Washington and Jackson parks, and the Midway.

# WOMAN HELD TO GRAND JURY FOR AN ALLEGED OPERATION.

## Miss Katherine Weismueller Is Said to Have Caused the Death of Wife She Treated.

Miss Katherine Weismueller of 1507 Mohawk street was held to the grand jury yesterday by a coroner's jury in connection with the death by an illegal operation of Mrs. Christiana Ortag, 35 years old, of Sebewaing, Mich., who died in the former's residence Aug 26.

At a previous hearing, when the inquest was continued, Mrs. Lizzie Ortag of 1344 Sedgwick street, a sister-in-law of the decedent, testified that last October Miss Weismueller had performed an illegal operation upon Mrs. Christiana Ortag prior to the latter's departure for Michigan.

**Wisconsin State Official Quits.**

Madison, Wis., Sept. 7.—Prof. T. S. Adams, a member of the state tax commission, presented his resignation to Gov. Philipp today. He will join the faculty of Cornell university, his services in the new position beginning Oct. 1, at the opening of the college year.

# PLEASE FIND BOY FOR HIS MOTHER

## Ellsworth William Yerbek Quits Home on Freight to See the Golden West.

## SHE MAY LOSE POSITION

Life in Forest Park for Ellsworth William Yerbek was just one continuous round of "leap frog" and other childish games, which was not to that young man's liking, especially after he had heard tales of wild west life from older companions.

So Ellsworth, who is 9 years old and thinks himself a man, decided several weeks ago that the west offered better opportunities for him than his native village. Accordingly, one day he betook himself to the yards of the Soo railroad a few blocks from his mother's home at 1121 Dunlop street, climbed aboard a freight train, waved a parting salute at a companion who stood by, open mouthed, and was soon lost to sight around the bend at Altenheim cemetery.

**Back When He's 21.**

"Tell my mother that I won't be back until I am 21 and have made a lot of money," he shouted to his companion.

That was on Aug. 18, and during the interim his mother or former companions have heard no word from him. The mother, Mrs. May Yerbek, a waitress in a downtown restaurant, is almost distracted by the disappearance and has spent each evening after her work ended searching the railroad yards for some trace of the youngster. When her search was fruitless she notified the Chicago and Forest Park police.

**Send Picture Over Country.**

As a result, Ellsworth's picture will adorn the front page of this afternoon's police bulletin which will be sent to every town and hamlet in the west and northwest.

"If I do not hear from him soon," said the mother yesterday, "I'm afraid I will lose my position because of my nervous state."

# 'WHO RAN INTO WHO?' ISSUE UP TO COURT IN AUTO CASE.

## Miss Nellie Thompson Blames Capt. Nicholas J. Powers of Engine Company 119.

"Who ran into who" will continue to be debated today when Miss Nellie E. Thompson of 4878 Sheridan road appears against Capt. Nicholas J. Powers of Engine Co. 119, whom she caused to be arrested on a charge of pursuing her with a "deadly weapon with intent to do bodily injury."

The case came before Judge Ryan yesterday when Miss Thompson said Powers became angered when she drove her auto ahead of his on the Rush street bridge, and that when she reached North avenue on the beach drive he cut ahead of her and maneuvered his machine so she was compelled to drive into the sea wall to prevent a collision.

Powers pointed to his thirty-three years record without a charge against it and said Miss Thompson collided with the rear of his machine as a bent axle would testify. New evidence will be produced today.

# REUNITED ON ANNIVERSARY.

## Estranged Couple Agree to Live Together Again, as Judge Suggests.

Their fifteenth wedding anniversary found Peter and Agnes Gaynor in the Court of Domestic Relations before Judge Sabath yesterday. Gaynor was accused of failing to support his wife and child.

"On your fifteenth anniversary it would be appropriate to begin all over again," suggested Judge Sabath. "Are you willing to try?"

Both agreed and left the courtroom after Gaynor agreed to give his wife $15 of his wages each week and keep $2 for spending money.


# SAXON SIX

**A big touring car for five people**

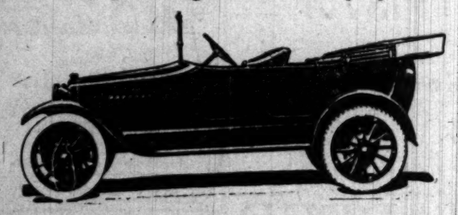

**Demand six-cylinder luxury in your touring car**

Saxon "Six" provides a luxury in performance possible only in a "Six." No less perfect type of motor can give you the same power, "pep," smoothness, silence and flexibility. With a Saxon "Six" you rarely have to shift gears.

Saxon "Six" embodies the four big, new ideas in motor car design.

1. It has *light weight* that comes from right design and right materials.
2. It has a *high speed motor* that delivers more power at less expense than men used to get out of big, heavy motors.
3. Its *yacht-line body* is in the latest motor car fashion—graceful and pleasing to the eye.
4. *Increased riding comfort for all passengers* is provided in the roomy seats and the vanadium steel cantilever springs.

When you can enjoy all the luxury of a "Six" in the well tried Saxon at $785, don't be content with less. Come in today.

Electric starting and lighting; demountable rims; one-man top; Timken axles; 112-inch wheelbase; 32x3½-inch tires, non-skid in rear.

*Saxon "Six" $785* *Saxon Roadster $395*

SAXON Service

**Immediate Deliveries**

SAXON HEADQUARTERS

23rd and Indiana Ave. Open Sundays

Phone Calumet 4626

LOCAL AGENCIES

Central Sales Company, 1462 Michigan Ave.
Standard Motor Car Co., 3720 W. North Ave.
Ajax Auto Company, 324 E. 43rd Street.
John Hemwall Automobile Co., 4649 Washington Blvd.
South Side Auto Exchange, 6047 S. Halsted Street.
A. A. Lawder & Son, 6819 Lafayette Ave.

(117)



Mandel's Magazine mailed free to any address outside of Chicago.

# Mandel Brothers

Where costuming is held an art

A SALE in which there is no mistaking the high position of "distinct value" among the trade qualities accountable for the success of our apparel section.

## These new autumn frocks

## $15 and $25

On the left a new princess model of serge with satin sleeves and collar, in which the seams and edge of scalloped flounce is piped with satin; navy, brown or black; $15.

On the right a street or afternoon frock of meteor combined with georgette. Choose navy, copenhagen blue, wistaria or black. *Fourth floor.*

# Mandel Brothers

Rug division—fifth floor

Rug prices here disclose the basis of the fame of our September sales of homefurnishings:

## 9x12 Bigelow royal wilton rugs for 31.50

Beattie seamless wilton velvet rugs: 9x12 size: 17.50
Sanford seamless wilton velvet rugs: 6x9 size: 10.50
Sanford seamless wilton velvet rugs: 8.3x10.6: 16.50
Bundahar wilton rugs: 27x54 in.: specially priced 3.50

## Oriental rugs at notable reductions

| Name | Size | Originally | Now |
|---|---|---|---|
| Ispahan | 8.1x11.11 | $210 | $158 |
| Sarouk | 8.7x11.8 | $450 | $360 |
| Serappi | 8.5x11.2 | $195 | $150 |
| Kermanshah | 9.2x11.8 | $275 | $199 |
| Sarouk | 9.6x12 | $375 | $260 |
| Ispahan | 8 x11.11 | $285 | $175 |
| Kermanshah | 10.2x11.5 | $240 | $185 |

Beloochistan rugs: average size 2.3x4.6; priced at $9.
Shirvan rugs: average size 3x5.4; special price, 14.75.
Mosul rugs: average size 3.6x5.9; 16.50. *Fifth floor.*



HEALTH RESORTS HEALTH RESORTS

Take the Cure at

# White Sulphur Springs

—WEST VIRGINIA—

*Most Celebrated Watering Place In America*

THE NEW

# GREENBRIER

European Plan. Open All the Year.

*Finest Bath Establishment in America*
*Staff of Experienced Physicians in Attendance*


*AMBITIOUS CHICAGO WOMEN never let a morning pass without a careful reading of THE TRIBUNE. They know theu can't afford to.*


# CARSON PIRIE SCOTT & CO.

# 75,000 Umbrellas in a Single Purchase!

**The wholesale and retail divisions of this business transacted this purchase, being by but one the largest quantity of umbrellas we ever bought.**

As it is, this stock comprised the entire accumulated output of one of the largest manufacturers of umbrellas in the United States who through business exigencies was forced to dispose of the entire quantity to one purchaser.

This purchase therefore brings some of the greatest values in umbrellas this store has ever offered—among the assortments

## 2,750 Umbrellas to Sell at $1.45

And whether it rains or shines for the next month, no man or woman can afford to ignore this transaction, as extra umbrellas are as necessary as extra shoes or gloves, as well as needed for guests who may be storm-bound unawares—and this is an occasion which will not be repeated in a long time to come.

This assortment comprises umbrellas for men and women, made of best tape-edge umbrella taffeta (not silk, but as fine and serviceable a material as one could wish in an umbrella for all practical purposes). The frames are of best Paragon steel—both the men's and women's are encased in silk cases, and the women's umbrellas are fitted with silk cords and tassels.

And as for the assortment of handles—there is almost every conceivable kind and shape, princess, crook and opera shapes, natural wood, buck-horn, cape horn, bakalite, sterling-silver trimmed—plain and fancy, of such variety that it would be almost impossible to print a fair list of them.

—The Sale Starts This Morning. At $1.45

*First Floor, North Room.*



RESORTS AND HOTELS RESORTS AND HOTELS RESORTS AND HOTELS

MR. JAMES B. REGAN
Owner of the

# HOTEL KNICKERBOCKER

*The World's Greatest Hotel*

Invites the Patronage of
CITIZENS *of* CHICAGO
When in New York

The large number of notable travelers from all parts of the world who make the Hotel Knickerbocker their New York Headquarters, is a tribute to the international reputation of this famous Hotel.

The renowned Admiral Togo and his entire staff; Dr. Lauro Müller, Secretary of Foreign Affairs of Brazil, and many other distinguished visitors from Europe, the Orient and the Americas, have been guests of the United States Government at the HOTEL KNICKERBOCKER.

Under the administration of President Wilson, as under the administration of President Taft, the Government of the United States entertains its guests at the Hotel best adapted to the requirements of such eminent visitors—the HOTEL KNICKERBOCKER.

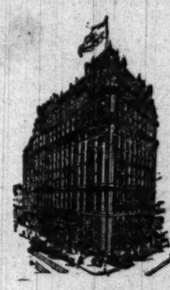

*Rates from $2 to $20 per Day*

Broadway and 42d St., New York.



HEALTH RESORTS

**HIGH BLOOD PRESSURE**

and other disorders of the blood vessels are relieved by the circulatory treatment at

MUDLAVIA

Write for booklet giving complete information about the Mudlavia Treatment and statements from patients showing remarkable results. Address

Mudlavia, Box T, Kramer, Ind.

Thirty Years' Experience

**Private Home** FOR THE FEEBLE MINDED AND MILDLY INSANE

Where Love, Kindness and Harmony are practiced. Females only. Phone Wheaton 161 or address MRS. E. E. MOWE, Wheaton, Ill.

*New* Morrison Hotel

Madison and Clark Sts., Chicago
IN THE HEART OF THE LOOP

NEW MORRISON
225 rooms with bath, $1.50 single; $2.50 double
150 rooms with bath, $2.00 single; $3.00 double
50 rooms with bath, $3.00 single; $4.00 double

OLD MORRISON
140 rooms with running water, $1.00 single
95 rooms with bath, $1.50 single; $2.50 double

THE BEST CUP OF COFFEE in Chicago is served in the Dutch Grill and Boston Oyster House

*The Hotel of Perfect Service*

Under the Personal Management of HARRY C. MOIR

**Lauder's Steamboat and $30—Houseboat Parties—$30**

Wm. Lauder, 3708 Maryland Ave. Phone Midway 5845. Write for circular. 18th year.

SULPHUR LICK SPRINGS
ON THE STARVED ROCK TRAIL
"The Illinois Baden"
Ask CHARLES H. LEICHLITER, 441 First National Bank Bldg. Phone Randolph 7961.

**Briggs House**

Randolph and 5th Ave., Chicago
1 Block from City Hall Square
Location Most Central
200 Modern Rooms Restaurant Facilities Unsurpassed
Rates Per Day, $1 and $1.50. With Bath, $1.50, $2 and $2.50

**HOTEL TURPIN**

"IN THE HEART OF THE CITY"
17 POWELL ST. AT MARKET
SAN FRANCISCO
EVERY CONVENIENCE AND COMFORT
EUROPEAN PLAN, $1.00 AND UPWARD
FREE Auto Bus Meets Trains and Steamers

**EVERGREEN BLUFF** South Haven, Michigan.

Most beautiful of all farm resorts; among evergreens, overlooking the lake. Cabins; bathing; home cooking. Booklet. A. T. CHILES, R.G.

WHITE LAKE THE BEAUTIFUL.

Finest spot in Western Michigan. Lake 6 miles long. Fine fishing; bathing. Goodrich boats direct. For illustrated pamphlet, address Secretary Booster Club, Whitehall, Michigan.



Mandel Brothers
Eighth floor

45-lb. Victor all-layer felt mattresses at 4.85

—all with roll edge and in standard size

They are covered with plain or fancy striped ticking. 4.85 is a special price. *Eighth floor.*

Mandel Brothers
Third floor

To women who can embroider

the exceptional nature of this offer is decidedly of interest.

13-pc. poplin luncheon sets for 50c

The design in rose pastel tint. The sets stamped and ready for embroidering. Finished model on exhibition. *Third floor.*

Expert here gives free lessons in embroidery



RESORTS AND HOTELS

BIRCHWOOD BEACH Also many furnished cottages; central dining hall on Lake Michigan; Tennis, Dancing, etc. Reference required. Booklet sent on request. Address W. B. Bicer, Harbert, Mich.

RESORTS—FOREIGN
Ocean Travel.

ANCHOR LINE ROYAL MAIL

New York and Glasgow
Transylvania, Tuscania, New Turbine 20,000 ton
The Large, Modern Twin-Screw
Cameronia—California—Caledonia—
CAMERONIA. SEPTEMBER
TUSCANIA...SEPTEMBER
CAMERONIA.....OCTOBER
For Books of Tours, Rates, etc.,
ANCHOR LINE
S. E. Cor. Randolph and Dearborn Sts.
Phone Central 2021.

AMERICAN LINE
American Steamers
Under the American Flag
NEW YORK—LIVERPOOL
New York ....Sept. 11 | St. Louis...
White Star Line
NEW YORK—LIVERPOOL
Lapland .....Sept. 13 | Baltic .....
OCEANIC SERVICE
F. C. BROWN, Western Passenger
14 NORTH DEARBORN STREET
Telephone Randolph 6054. Auto. 6-0

AUSTRALIA
NEW ZEALAND—SOUTH SEA
Regular through sailings from San Francisco for Sydney via Tahiti and Wellington Sept. 18, Oct. 13, Nov. 10 and every 28 days. Send for pamphlet.
Union Steamship Co. of New Zealand, Ltd.
Gen'l Office, 870 Market Street, San Francisco
Or Local S. S. and Railroad Agencies.

Europe Steamship tickets at lowest rates. Frequent sailings. DONALDSON LINE service. 183 No. Dearborn, Chicago.


# Helpful Information

is what you need in planning your vacation. Let us give you that help. Call or write.

The Chicago Tribune Travel Bureau
Room 520, Tribune Building
Phone Central 100

Mandel Brothers
Eighth floor
45-lb. Victor all-layer felt mattresses at 4.85

—all with roll edge and in standard size
They are covered with plain or fancy striped ticking. 4.85 is a special price.
Eighth floor.

Mandel Brothers
Third floor
To women who can embroider
The exceptional nature of this offer is decidedly of interest.

13-pc. poplin luncheon sets for 50c
The design in rose pastel tint. The sets stamped and ready for embroidering. Finished model on exhibition.
Third floor.
Expert here gives free lessons in embroidery

RESORTS AND HOTELS

LAKEWOOD BEACH Two hours from Chicago. Furnished cottages; central dining hall; on east shore Michigan; Tennis, Dancing, etc.; reference required. Booklet sent on request. Address W. B. Riser, Harbert, Mich.

RESORTS—FOREIGN
Ocean Travel.
ANCHOR LINE
ROYAL MAIL
Steamships SAILING Regularly
to and from
New York and Glasgow
Ausonia, Tuscania, New Turbine 20,000 tons displ. Large, Modern Twin-Screw Steamers.
California—Caledonia—Columbia
CAMERONIA, SEPTEMBER 11
TUSCANIA...SEPTEMBER 25
CAMERONIA.....OCTOBER 9
Books of Tours, Rates, etc., apply to
ANCHOR LINE
N. E. Cor. Randolph and Dearborn Sts., Chicago
Phone Central 2851.

AMERICAN LINE
American Steamers
Under the American Flag
NEW YORK—LIVERPOOL
New York ....Sept. 11 | St. Louis....Sept. 2
White Star Line
NEW YORK—LIVERPOOL
Oceanic .....Sept. 18 | Baltic .....Sept. 2
CUNARD SERVICE
J. BROWN, Western Passenger Agent
344 NORTH DEARBORN STREET
Telephone Randolph 6954. Auto. 41-215.

AUSTRALIA
NEW ZEALAND—SOUTH SEAS
Regular through sailings from San Francisco for Sydney via Tahiti and Wellington. Oct. 16, Oct. 13, Nov. 10 and every 28 days.
Send for pamphlet.
Oceanic Steamship Co. of New Zealand, Ltd.
General Office, 670 Market Street, San Francisco.
Or Local S. S. and Railroad Agencies.

Steamship tickets at low rates. Frequent sailings. Excellent service. DONALDSON LINE, 183 No. Dearborn, Chicago.
Europe

Helpful information
Let us know what you need in planning your vacation. Let us give you that help. Call or write.
Chicago Tribune Travel Bureau
Room 520, Tribune Building
Phone Centra. 100

SECTION TWO.
GENERAL NEWS,
MARKETS, WANT ADS.

# The Chicago Daily Tribune.

THE WORLD'S GREATEST NEWSPAPER

CIRCULATION
OVER 500,000 SUNDAY
OVER 300,000 DAILY

WEDNESDAY. SEPTEMBER 8. 1915.



## NOW NAME YOUR CHOICE OF BEST BOOK FOR GIRLS

### Twenty-four Already Have Been Selected by Miss Field of the Library.

### OTHER ONE IS UP TO YOU.

All right, girls, now comes your chance.

Last Saturday THE TRIBUNE printed a list of the twenty-five best boys' books. Twenty-four of these had been selected by Henry E. Legler, librarian of the Chicago Public library, and one by readers of THE TRIBUNE. The list was made up by Mr. Legler at the request of the New Jersey Library commission.

By Saturday evening THE TRIBUNE had received many requests for a similar list of girls' books, and by Sunday so many had come in that Mr. Legler was requested to make up a list of twenty-four girls' books, the remaining one of the twenty-five to be selected by readers of THE TRIBUNE.

**Miss Field Had a Task.**

Mr. Legler said that he felt Miss Pearl Field, who is in charge of the collection of children's books at the library, was better qualified to make the selection. For two days Miss Field studied over the selection. By yesterday morning she had eliminated all but fifty books, and last night she gave out this list:

1—"Mother Goose Rhymes."
2—Perrault, "Tales of Mother Goose."
3—"Andersen's Fairy Tales."
4—"Grimm's Fairy Tales."
5—Alcott, "Little Women."
6—Browning, "Pied Piper of Hamelin."
7—Defoe, "Robinson Crusoe."
8—Dodge, "Hans Brinker."
9—Dodgson, "Alice's Adventures in Wonderland."
10—Irving, "Rip Van Winkle."
11—Wyss, "Swiss Family Robinson."
12—Clemens, "Prince and the Pauper."
13—Wiggin, "Rebecca of Sunnybrook Farm."
14—Boutet de Monvel, "Joan of Arc."
15—Dickens, "David Copperfield."
16—Blackmore, "Lorna Doone."
17—Scott, "Kenilworth."
18—Barrie, "Little Minister."
19—Longfellow, "Evangeline."
20—Tennyson, "Idylls of the King."
21—Jackson, H. H., "Ramona."
22—Eliot, "Mill on the Floss."
23—Lamb, "Tales from Shakspeare."
24—Bronte, "Jane Eyre."
25—?

**Electing These Came Hard.**

Here are some that were eliminated last:

Ouida, "Dog of Flanders."
Burnett, "Little Lord Fauntleroy."
Sewell, "Black Beauty." ["Black Beauty" was selected by "Tribune" readers as the twenty-fifth of the boys' books.]
Saunders, "Beautiful Joe."
Lugard, "Castle Blair."
Ruskin, "King of the Golden River."
Austen, "Pride and Prejudice."

"It was a most difficult task," said Miss Field last night. "When I cut the list down to fifty, I thought I had reached the limit. As the list is arranged, it is supposed to conform in a general way to the age of the girls. For example, the Mother Goose rhymes come first. Then there is Rip Van Winkle and Alice in Wonderland; and after that, when the girls are about fifteen, they read Rebecca of Sunnybrook Farm. Later come the love stories, such as Ramona.

**Should Read Boys' Books.**

"You will notice that there are a number of boys' books included in the list. Girls read and should read boys' books. Writers of girls' books are too often insincere, while those who write boys' books do much better work."

Well, anyway, there is still that twenty-fifth book to be selected. Perhaps you favor one of the last to be eliminated listed above. Perhaps you have in mind another book which has not been mentioned. Whatever your selection, send it in to the Twenty-fifth Book Editor, THE TRIBUNE, Chicago; and we'll complete the list to the full twenty-five.

## JOE LEARNS A LITTLE LAW: FINED $25 FOR HITTING GIRL.

### Judge Trude Notifies Him Abuse by Word of Mouth Is Not Legal Provocation for Attack.

It cost Joseph Drajous, 3621 South Marshfield avenue, $25 to learn that abuse by word of mouth is not sufficient provocation to strike the person guilty of such conduct. Judge Trude in the Boys' court yesterday imposed the fine when Drajous was arraigned on a charge of disorderly conduct. He admitted striking Marie Rein, 18 years old, 3650 South Marshfield avenue, when she is alleged to have used abusive language toward him.

## HELD FOR UNPAID BILL.

### Cleveland Woman Accused by the Hotel La Salle of Failure to Settle Account.

Mrs. Catherine Renne of Cleveland, O., was arraigned before Judge Fisher in the Night court last night, charged with failure to pay a bill of $80.24 at the Hotel La Salle. The case was continued until today after a part of the testimony had been heard. Mrs. Renne said she had been married five weeks ago. She and her husband had taken a trip west. They became separated in Ogden, Utah, and she came on to Chicago. She recently has learned, she said, that he had another wife living.

# Gay Gowned Society Folk Watch Crack Golfing.

*Left to right—Miss Emily Russell, Miss Hinde, Miss Catherine Casselberry, Miss Harriet Allport, Mrs. Honore Palmer, Mrs. Marshall Field, Honore Palmer.*

Here is a glimpse of some of the gallery which watched the feminine golfers at Onwentsia yesterday—the second day of the United States Amateur Golf association tournament. The sunshine brought out a bigger and more brilliant crowd than on Monday and the playing of Miss Marion Hollins of New York and Mrs. Ronald H. Barlow of Philadelphia brought much applause.

## NEARLY CHOKES M. D. TO DEATH

### Dope Fiend Subdued After Battle with Five Policemen.

Morphine lifted its claws yesterday and sent Clifford Pierce on an errand of murder. Luck alone saved Dr. David Cottrell, 201 Bush Temple, from death at the hands of the drug crazed man, but only after five policemen had almost been overcome in the struggle.

Pierce, who is 30 years old and lives at 117 East Illinois street, entered the doctor's offices yesterday afternoon. A number of patients were seated in the ante-room and Dr. Cottrell was engaged with another in his laboratory.

**"I Want Morphine."**

Pierce's entrance caused a commotion among these in the outer office, and they fled. Dr. Cottrell came out to learn the cause of the tumult and saw Pierce wide-eyed and calling out:

"I want morphine; I want morphine."

Dr. Cottrell said he would see what he could do and reëntered his private room and finished with his patient. Pierce then rushed into the private room and again demanded morphine. Dr. Cottrell again refused and Pierce seized him by the throat and began choking him. The doctor was almost unconscious when he managed to kick Pierce in the stomach, rendering him partially unconscious. Then he telephoned the Chicago police station, which is just across the street.

**Nearly Choked to Death.**

Before the police arrived Pierce regained his wits and again rushed upon the doctor and almost succeeded in choking him to death when the police arrived.

A terrific battle ensued before Pierce could be taken. At the police station he was placed in a straight jacket. A syringe and a small quantity of morphine were found in his pockets. Dr. Cottrell's office was wrecked in the struggle.

## JANITOR CLOTHESLINE BOSS? NOT ON YOUR LIFE, SAID MARY

### And at Last Accounts Male Tyrant Was Headed East at Fast Clip and Still Going.

Around 3 o'clock yesterday afternoon "Joe" Smet, janitor of an apartment building at Lakewood and Rosemont avenues, started east at a right smart clip. About three jumps behind him was Mary Orwitz, a determined washlady. Inasmuch as "Joe" had not returned last evening it is surmised he must be somewhere in the vicinity of Detroit by this time.

But Mary returned, somewhat out of breath, and completed drying her washing. "Joe" and the other washladies to the contrary notwithstanding.

The matter of precedence in clotheslines caused the trouble. It has been going on since the building was completed last spring. Mary is employed by Mrs. Edward Blum Jr., and yesterday she met up with Kate, who washes for another tenant. There was an argument about the right to the drying lines. Kate called on "Joe" and he was just going to walk right in and straighten matters out. "Joe" should have sent in his card. Mary didn't know him in a social way.

The janitor also made the mistake of saying he was boss. Mary started for him and "Joe" hurdled a fence and was off. Peter J. Piantin, owner of the building, was waiting for him late last night.

## TRAIN KILLS FIVE IN AUTO ON WAY TO EXPOSITION.

### Oregon Deputy Collector of Customs and Kin Die When Machine Is Hit Near Montague, Cal.

Montague, Cal., Sept. 7.—A. Y. Anderson, deputy collector of customs at Astoria, Ore., his bride of a few weeks, his mother, Mrs. Margaret Anderson, and a cousin, Aaron Anderson, were killed today when their automobile was struck by a train. The party was en route to the exposition at San Francisco.

## WIRELESS MEN LOSE LICENSES

### Two in Cook County Are Said to Interfere with Traffic.

The government yesterday revoked the licenses of two amateur wireless operators on the complaint of ship owners that they were interfering with merchant marine traffic of the great lakes.

The action was taken by Charles Blankenship, assistant radio inspector of the ninth United States radio district. The revoked licenses were issued to Charles A. Baurgy of 693 Willow street, Winnetka, and John D. Speicher of 4155 Grand boulevard.

Investigation by federal officials disclosed that the two amateur operators used apparatus whose wave length exceeded the limit set by the government for amateur operators. The penalty is a fine of $500.

**Exceeded Wave Length.**

Baurgy's machine, according to Blankenship, had a wave length of 336 meters. The limit prescribed is 200 meters. His apparatus was capable of sending and receiving messages within a radius of seventy-five miles.

Several complaints have been received from vessel owners and masters of steamships that their wireless messages have been interfered with, and in time of danger such interference by amateurs might prevent the S. O. S. call from a disabled or sinking ship reaching the regular stations.

**Others May Be Hit.**

A number of complaints against other amateurs operating at various places around the great lakes are under investigation. All wireless operators in the Ninth district sign their messages with the number 9, followed by certain initials.

The radio inspector's office has received complaints that senders of messages signed 9-C-T, 9-Y-H, 9-K-S, 9-O-W, and 9-J-P have violated the wave length rule and have interfered with the transmission of messages to and from lake craft.

The amateurs, according to Mr. Blankenship, increase their wave lengths in the hope of reading messages sent out from the government wireless station at Arlington.

## GARY COUNCIL OFFERS REWARD FOR KAYSER SLAYER

### No Dissenting Vote to Proposition to Give $250 for Apprehension of Preacher's Murderer.

Gary, Ind., Sept. 7.—[Special.]—Without an opposing vote the city council tonight at a special meeting passed the ordinance appropriating $250 reward for the arrest and conviction of the slayer of the Rev. Edmund Kayser, who was murdered at his home in Tolleston on the night of Aug. 24.

Ald. John Kesseric, who voted against the reward ordinance at the last meeting, was absent.

Attorney George Cummero, representing a number of prominent Germans in Gary, stated that sufficient funds had been promised with the amount appropriated by the council to raise the reward to $1,000. Gary police officers and the county sheriff are not permitted to participate in the reward.

Although over two weeks have passed since the Kayser murder, the police are still at sea as to any possible solution. Chief of Police Hintz said tonight that his detective force was still working on the case.

**Pat Crowe Released with Warning**

"Judge," said "Pat" Crowe, when arraigned before Judge Prindiville yesterday, "I've got a pretty good position over in Michigan and if you'll let me go I'll go there right away." "All right," the judge answered, "go to your job and keep sober."

*Mrs. Edward Pollock.*

## PRIZE HERDS DIE TO STOP SCOURGE

### Imported Stock of Samuel Insull and Byron Smith Slaughtered.

The slaughter of the high grade herds of the North Shore millionaire farmers was started yesterday by the state veterinary department, Dr. O. E. Dyson, state veterinarian, and his aids killed ninety head of blooded brown Swiss cattle owned by Samuel Insull. The herd was valued at $10,000.

The nucleus for Mr. Insull's herd was imported from Europe and the herd was one of the best bred in the United States. Cattle fanciers from all over the United States have visited it.

The state veterinarian, however, found that slaughtering was the only method to prevent the spread of the foot and mouth disease. The cattle were driven into trenches dug on the farm and shot.

The Byron Smith herd, much smaller than the Insull herd, also was killed. Other herds will be killed in a few days, it was reported.

## SAYS PEACE MEET IS RUN BY WOMEN AND PASTORS.

### William Everett Hicks, Associate Editor of Army and Navy Journal, Wallops Bryan and Others.

William Everett Hicks of New York, associate editor of the Army and Navy Journal, yesterday paid his respects to the "Friends of Peace," John Brisben Walker, William Jennings Bryan, and other apostles of the propaganda of peace.

"I came out here on a bit of a vacation," he said. "I have heard of Chicago as a summer resort, and, incidentally, I wanted to have a view of this so-called peace convention.

"By the way, have you noticed that the red blooded people of Chicago are conspicuous by their absence from that gathering? The convention is run by women and ministers. They are our non-combatant class in this country, any way, so it doesn't matter much.

"Militarism, that bugaboo held up by the peace advocates, has nothing in common with military preparedness."

## SON OF JUDGE KILLS SELF.

### Howard Smith Commits Suicide at Council Bluffs, Ia.—Business Troubles Supposed Cause.

Council Bluffs, Ia., Sept. 7.—Howard Smith, 25 years old, son of Federal Judge Walter I. Smith, shot and killed himself at his father's residence here this afternoon. Business troubles in law practice are supposed to have been the cause for the shooting.

## GUATEMALA HIT BY BIG TEMBLOR

### Few Casualties in Ruined City; San Salvador and Mexico Feel Shock.

LA LIBERTAD, Salvador, Sept. 7.—A strong earthquake has occurred in San Salvador and Guatemala.

Jutiapa, capital of the department of the same name in Guatemala, has been ruined.

In the city of San Salvador no victims have been reported. In Santa Ana there were a few casualties. The churches in Santa Ana, Sonzonata, and other villages of the republic are in ruins.

*[Jutiapa lies forty-five miles southeast of Guatemala City, and is the center of the cattle and coffee trade of the district. The last available records give Jutiapa a population of about 12,000.]*

**Shocks in Mexico City.**

Mexico City, Sept. 7.—Two light earthquake shocks occurred tonight at 6:45 and 9:40 o'clock, respectively. Both sent the people scampering into the streets and for a time there was great excitement. No damage was done by either shock.

**QUAKE CUTS CABLE LINES.**

New York, Sept. 7.—The Central and South American Telegraph company today reported that earthquakes had interrupted its cable lines between San Juan del Sur, Costa Rica, and Salinas Cruz. Its report states that the shocks were heavy in Costa Rica, but there are no indications of loss of life in its advices.

**WHERE QUAKE OCCURRED.**

Guatemala and Salvador especially and the west coast of Central America have suffered greatly from volcanic eruptions and earthquakes. The volcano of Santa Maria in the Sierra Madre range has been the chief center of these disturbances.

About the time of the Mount Pelee disaster in Martinique, in the fall of 1902, the eruption of Santa Maria resulted in the death of from 5,000 to 7,000 native Indians and the destruction of millions of dollars worth of property.

**City Nearly Wrecked.**

In April of the same year Quezaltenango, the second city of Gautemala, was almost completely wrecked and 3,000 persons destroyed.

Quezaltenango is about thirty miles from the crater of Santa Maria, and had not been active up to 1902, since the advent of the Spaniards under Cortas in the sixteenth century.

The scene of the present disaster is further to the south and east than the former disturbances.

## YOUTH FINDS NEW COMET.

### John E. Mellisch Sees Distant World in Constellation of Monoceros.

John E. Mellisch, who already at the age of 28 had discovered four new stars—three in the heavens and one, Miss Jessie Wood, now his wife, on earth—found another comet yesterday when scanning the firmament through the telescope at Yerkes observatory. The newest comet is described by Mr. Mellisch as follows:

"In the constellation of Monoceros, right ascension, 6 hours 37 minutes, declination north 8 degrees and 50 minutes."

Mellisch only a few years ago was a farm boy. Last July he won Miss Wood of Glencoe in a competition with 2,000 suitors.

## CONVICTS GLAD TO SEE ZIMMER

### New Warden at Joliet Is Welcomed by Inmates of Penitentiary.

Joliet, Ill., Sept. 7.—[Special.]—Joliet prison welcomed its new warden, Michael Zimmer, this morning, when the former sheriff of Cook county assumed active charge of the institution for the first time since his appointment by Gov. Dunne.

He spent the greater part of the day in inspecting the various departments of the prison and getting acquainted with the guards and attachés. In his first official statement, Warden Zimmer said that there will be no immediate change in the official family of the institution, and that no changes in methods of discipline were being considered at the present time.

**Silent on "Exhibition."**

He refused to discuss the athletic exhibitions given by Deputy Warden Ryan Sunday and Labor day at the honor farm and inside the prison yards other than to say that he thought that Ryan did no wrong, but acted according to a precedent already established.

"As for myself," he said, "the affair happened before I assumed charge of the institution and I have made no inquiry or damanded an account of the day's activities from Mr. Ryan. I have nothing to do with the past.

**To Make New Start.**

"I start here today. I knew nothing about any boxing bouts until after the exhibitions were given and I read the accounts in the papers. I will not take any hand in the matter now. It's the future that concerns me and that starts today."

The warden said that he would not move his family down to Joliet from Chicago at the present time, preferring to let them remain there until comfortable arrangements can be made. A full report of the fight program Sunday and yesterday, together with statements of the principals, was sent Gov. Dunne today.

**Report Is Verified.**

Deputy Warden Ryan's statements were verified by this report, together with statements from eleven witnesses. Mr. Ryan, according to the report, acted in good faith and according to what he believed was permissible in the prison discipline curriculum.

Bouts have been staged in the prison in the past, at which many more fights were allowed. During Warden Allen's time every holiday was the signal for amateur boxers to furnish recreation for the prisoners. All these had the sanction of the administration, it was said, and Gov. Dunne's action is regarded as significant.

## JEAN WEBSTER IS MARRIED.

### Author of "Daddy Long-Legs" and Other Stories Becomes Mrs. Glenn Ford McKinney.

Washington, Conn., Sept. 7.—[Special.]—In the little white Congregational church on the green at noon today, surrounded by her relatives and a number of college classmates and friends, Jean Webster, author of "Daddy Long Legs," "Just Patty," "Dear Enemy," and other stories, became the bride of Glenn Ford McKinney of New York. Mr. and Mrs. McKinney motored to New Haven, where they boarded a night train for Canada to spend the honeymoon in a camp of the bridegroom. Mr. McKinney is a New York lawyer.

## NEWHALL GIRL WILL TEST LAW

### Granddaughter of "Apple King" Is Arrested on a Charge of Speeding.

"People vs. the Gendarmes" might well be the title of the friction in Highland Park in which Miss Ruth Newhall, granddaughter of the "apple king," has consented to serve as test defendant in Speeders' court.

Miss Newhall was arrested Sept. 2 on a charge of speeding. When her case was called before Justice A. E. Smith she asked for a jury trial, and this comes up tomorrow when "the people," led by F. W. Cushing, manager of the Moraine hotel, will attempt to overthrow what is termed the "tyranny" of the police in arresting motorists.

**Paid One $5 Fine.**

Miss Newhall paid a fine of $5 when she was arrested July 5, but this time she employed an attorney, George Phillips, who also will represent the attitude of the townspeople in their resentment against too many arrests.

An air of mystery prevailed in the matter of Miss Newhall's arrest. She refused to either affirm or deny that she was speeding and Mrs. Newhall declared there had been no arrest at all. But her daughter admitted she had been arrested and said her attorney had told her not to talk.

She asserted she was taken into custody while driving with her mother and two other women, one of whom was ill. She would not say where she was going, but suggested that no one would speed with a sick person in the tonneau.

Miss Newhall lives with her father, Sylvan Newhall, at 883 Sheridan road in Highland Park. She will be in court tomorrow prepared to make a defense before a jury, according to her statement.

That a test case against the enthusiasm of the police in arresting automobilists will be made is affirmed by Mr. Cushing, the hotel manager, who asserts that unless something is done strangers will be discouraged from visiting Highland Park. On the other hand, Mayor Samuel Hastings says there is no animus against motorists, but they must keep within speed regulations.

There also is a plan outlined to place the pay of justices on a salary instead of a fee basis. The policemen are paid salaries only.

**Man Is Exonerated.**

Milton G. Severinghaus of 33 South Waller street was exonerated by a coroner's jury yesterday of any blame for the death of Morris Rosenthal, 841 South Winchester avenue, a street sweeper, who was run down Sept. 2 by Severinghaus' machine.

Joseph Mayer, 19 years old, of 5536 South Park avenue, was fined $40 by Justice Boyer of Evanston for speeding. With him was Robert Ringling, said to be a member of the Ringling circus family.

John Ningent, 12 years old, of Evanston, was seriously hurt, while Steven Gier, his companion, escaped yesterday when an automobile struck a bicycle upon which both were riding.

Rufus E. Higgins, 62 years old, of 2700 Ogden avenue, a city fireman, was struck by an automobile at South State and Harrison streets, driven by W. H. Webster of 6158 Champlain avenue. He was only slightly injured.

William E. Emrich, 14 years old, 2623 Rice Street, was struck by an automobile driven by Leonard Linley, 5035 West Fulton street, yesterday. He was taken to St. Luke's hospital, where his condition is said to be serious.

## MIRACLE SAVES MAN HELD UNDER AUTO IN RIVER

### Illinois University Instructor Is Beneath Surface Two Minutes Before Rescued.

### WIFE AND BABY ESCAPE.

Waiting two minutes for death under a two ton automobile in eighteen feet of water, after a double somersault of thirty-two feet from a bridge, kept life interesting for Dr. French S. Cary, an instructor in the University of Illinois, last Sunday.

And this was not all, for while the physician was pondering the best use to make of his last two minutes on earth Mrs. Cary and her baby, French S. Cary Jr., were fighting for their lives on the surface of the stream.

Mr. and Mrs. Cary were sufficiently recovered to tell their story yesterday when seen at their residence, 1213 East Fifty-third street. Meanwhile workmen were sent to the creek on the Michigan City road to Chicago to raise the submerged touring car.

**Were on Auto Tour.**

The Carys and Mr. and Mrs. Harry S. Godfrey of 1217 East Fifty-third street, with their baby, were on a week end tour of northern Indiana, but because of bad weather and slippery roads they turned back from Laporte Sunday and started for home.

The Godfrey machine was in advance and as the Cary car came down an incline that led to a high bridge it skidded and tried to climb a steel girder. The next instant the momentum sent it careening and the machine and its occupants turned two loop-the-loops before it struck the water. Fortunately the top had been taken down a short time previously and this enabled Mrs. Cary and the baby to drop out.

**He Sticks to Wheel.**

The wheel held Dr. Cary and he went to the bottom, eighteen feet, held under the car. He said it was fully two minutes before he could wriggle loose and gain the surface. Meanwhile Godfrey had taken Mrs. Cary and the baby ashore and then rescued Dr. Cary.

Dr. Cary's speedometer registered 515 miles; his watch stopped at 5:15 o'clock; and he said he felt as if he was under water fifteen hours.

"The day of miracles was past, I thought," he said, "but after this experience I shall continue to believe in them. All the time I was under that car I kept wondering, 'How long will it take for me to drown,' as I never thought I could free myself."

## GERMAN COUNT, ONCE CALLED SPY, IN CHICAGO.

### Alvo von Alvensleben Establishes Himself at the Stratford Hotel for Present.

Count Alvo von Alvensleben, who was refused admission to his home in Vancouver, B. C., a year ago by immigration officials who declared him to be a German spy and high in the councils of the kaiser, has established himself at the Stratford hotel, sent for his personal stenographer from Seattle, Wash., and prepared to make Chicago his headquarters for the present.

That talk about his being a spy, said the count yesterday, is all nonsense. He is a capitalist, he declares, and a busy man—nothing else. They printed stories about him out west, to be sure, and people said more than was printed, but what would you? Germans in Canada are under suspicion, are they not? To be sure.

Dispatches from Seattle and Vancouver indicate that the count's career in the west was an amazing one. For some time he worked as a dock laborer and in the canneries in British Columbia. Then one day he blossomed out as a capitalist. And when the Dominion Trust company of Vancouver failed $1,125,000 of its assets was represented by notes signed "Alvo von Alvensleben."

## JACK JOHNSON'S FLIGHT COSTS HER HER FORTUNE.

### Mrs. Joseph Ritter, Who Went on Negro's Bond, Will Lose Nearly All of Her $22,000 Inheritance.

Jack Johnson's flight to Europe is likely to cost Mrs. Joseph Ritter the greater portion of a $22,000 inheritance, according to the statement of United States Attorney Clyne yesterday.

When Johnson was arrested under the Mann act, his bond was signed by Matthew S. Baldwin, a real estate dealer of Evanston. The other signer on the $15,000 bond was Mrs. Tiny Johnson, the pugilist's mother. Johnson fled and through some transfer it has become known that his mother did not possess the property she scheduled.

Meanwhile Mr. Baldwin died from gas asphyxiation and his estate was found to contain $22,000. The government has demanded satisfaction for the entire bond from this sum. Mrs. Ritter formerly was Dina Baldwin, daughter of the bondsman, and $5,000 already has been paid in satisfaction of the forfeiture.

## ALBANY STRIKE SPREADING.

### Men in Troy, Cohoes, Watervliet, and Green Island Also Quit Work.

Albany, N. Y., Sept. 7.—All street car traffic in Albany, Troy, Cohoes, Watervliet, and Green Island is tied up because of a strike of conductors and motormen over the method of suspending employes for alleged rule infractions. About 1,000 men are involved. The lines are owned by the United Traction company.

# NEW YORK FINANCIAL NEWS.

## MARKET SLOW; PRICES STEADY

### Traders Cautious, Awaiting Further Information on Hesperian Sinking.

**Total sales of stocks, 890,000 shares.**

**Total sales of bonds (par value), $2,460,000.**

New York, Sept. 7.—The light dealings and relatively narrow price changes accompanying today's market were ascribed to caution arising from the sinking of the British liner Hesperian. Traders were plainly disposed to await further details regarding that episode before making new commitments on either side of the account. Public interest was again lacking to a noticeable degree, although much of the day's general news was of a favorable nature.

Conditions affecting the foreign exchange market were without material change. Offerings of bills on London were light at first, but later they were of sufficient volume to depress demand sterling almost 3c under last week's closing quotation. Continental exchange was irregular, francs and lires also yielding, while marks were more steady.

**Prices Low at Opening.**

Stocks opened at 1 to 2 point declines, reflecting the marked heaviness of our securities in London. From that level there were immediate recoveries, followed by another setback. Later the list settled into a state of apathy, with a renewal of professional activity and manipulation in the final hour.

Notable gains were confined to the specialties, but even there changes were limited to about a point.

Exceptions were General Motors, which rose 7½ to 249½, and Willys-Overland, rising 5 to 188. In the final dealings Crucible Steel gained 5 to 88½, only to close at 84¼. Bethlehem Steel rose 4 to 191, relinquishing a point at the close.

**Big Foreign Bond Sales.**

Sales of bonds for foreign account, at least they were so regarded because of the frequency of "future" offerings, were larger and broader than for months past, approximating $1,000,000. In addition to these open transactions numerous private sales of these securities, also for European interests, were reported.

Advices from leading financial centers confirm local reports of a steady piling up of cash, a condition which conservative banking interests are beginning to view with concern because of its tendency towards reckless speculation and inflated values.

The bond market was heavy throughout. United States bonds were unchanged on call.

Mercantile paper, 3¼@3¾. Sterling, 60 day bills, 4.60; demand, 4.64; cables, 4.6475. Francs, demand, 5.99; cables, 5.98. Marks, demand, 81½; cables, 81½. Lires, demand, 6.47; cables, 6.46. Rubles, demand, 35½; cables, 35½. Bar silver, 48¾. Mexican dollars, 38. Government bonds steady. Railroad bonds heavy. Time loans steady; 60 days, 2¼@2½; 90 days, 2¼@3; six months, 3@3¼. Call money steady; high, 2; low, 1¾; ruling rate, 1¾; last loan, 2. Closing bid, 1¾; offered at 2.

## GRAIN DEALER SUSPENDED.

Ferdinand A. Mosher, a veteran grain and stock broker of Terre Haute, Ind., was suspended by the directors of the Chicago board of trade yesterday for a term of two years.

The suspension of Mr. Mosher was for the violation of the insolvency rule of the exchange. It was charged that Mosher had accepted money for margins after knowing he was insolvent. Owing to Mosher's defense, which was that he had unwittingly violated the rule, believing that he would pull through his financial difficulties, the punishment meted out by the directors was less severe than it ordinarily would have been.

Mr. Mosher has been a member of the board of trade since 1900, and hitherto has been in excellent standing in the trade. His previous good record stood him in good stead. He has been in business at Terre Haute in the grain and stock commission business for many years.

## TWO ROCK ISLAND MEN QUIT.

New York, Sept. 7.—Arthur Curtiss James and James McLean have sent in their resignations as directors of the Chicago, Rock Island & Pacific Railway company. It was said at their offices here today. Both men are members of the Phelps-Dodge company, large copper producers, which acquired a considerable interest in the preferred and common shares of the Rock Island company several years ago. So far as is known the Phelps-Dodge faction is not opposed to the reorganization plan now under consideration by the so-called Reid-Moore interests.

**"Ad" Faker Fined.**

A. B. Wilcox, a roomer in the Breslin hotel, 841 Madison street, was fined $100 by Judge Flanagan yesterday on a charge of operating an employment agency without a license. Wilcox advertised in the News last Thursday offering work at "Vinegar Bend, Miss." No such city was found in that state.


GREENEBAUM SONS BANK AND TRUST COMPANY CHICAGO

Statement of Condition at the Commencement of Business September 3rd, 1915.

RESOURCES

| | |
|---|---|
| Loans and Discounts | $3,188,771.20 |
| Bonds and Other Securities | 2,846,141.25 |
| Overdrafts | 1,830.35 |
| Cash on Hand and in Banks | 1,715,034.23 |
| | $8,685,777.03 |

LIABILITIES

| | |
|---|---|
| Capital Stock | $1,500,000.00 |
| Surplus | 350,000.00 |
| Undivided Profits | 116,610.00 |
| Reserved for Taxes and Interest | 28,168.19 |
| Deposits: | |
| Demand and Time | $3,817,490.72 |
| Trust | 1,051,108.83 4,868,599.55 |
| | $8,685,777.03 |

DEPARTMENTS

Banking, Savings, Trust, Loan and Investment.
Safe Deposit Vaults

A STATE BANK

GREENEBAUM SONS BANK AND TRUST COMPANY

S. E. Cor. La Salle and Madison Sts.
Bank Entrance on La Salle Street


## NEW YORK CURB TRANSACTIONS

| | Sales. | Open. | High. | Low. | Close. |
|---|---|---|---|---|---|
| Alta Cons. | 2,000 | 25c | 25c | 21c | 25c |
| Alas. Juneau | 500 | 12½ | 12½ | 12½ | 12½ |
| Am. Marconi | 1,000 | 5⅞ | 5⅞ | 5⅞ | 5⅞ |
| Am. Zinc | 100 | 58 | 58 | 58 | 58 |
| Atlanta | 1,700 | 28c | 29c | 28c | 29c |
| Big Cot'wood | 1,000 | 6½c | 6½c | 5½c | 6½c |
| Big Ledge | 350 | 7⅛ | 8 | 7⅛ | 8 |
| Booth | 600 | 45c | 45c | 45c | 45c |
| Braden | 8,000 | 17¼ | 17¾ | 17¼ | 17¾ |
| Butte & N. Y. | 100 | 3¼ | 3¼ | 3¼ | 3¼ |
| Can. Car & Fd | 350 | 107 | 107 | 103 | 106 |
| Do pfd | 88 | 130 | 130 | 117¾ | 117¾ |
| Can. Nat. Gas | 2,000 | 1⅜ | 1⅜ | 1⅛ | 1⅛ |
| Car Lt. & Pow | 1,500 | 9 | 9 | 8½ | 8¾ |
| Canada Cop | 1,100 | ⅛ | ⅛ | ⅛ | ⅛ |
| Chile Cop | 1,100 | 18⅝ | 18⅝ | 18¼ | 18½ |
| Con. Ariz | 500 | ⅛ | ⅛ | ⅛ | ⅛ |
| Con. Cop. Min. | 100 | 1¼ | 1¼ | 1¼ | 1¼ |
| Con. New. Ut | 8,000 | ⅛ | ⅛ | ⅛ | ⅛ |
| Crampe | 450 | 81 | 83 | 81 | 83 |
| Crown Res | 200 | ⅞ | ⅞ | ⅞ | ⅞ |
| Davis Daly | 50 | 1¼ | 1¼ | 1¼ | 1¼ |
| D. & Hud. rts. | 300 | ½ | ½ | ½ | ½ |
| Driggs Seab'y | 240 | 89 | 89 | 89 | 89 |
| Dome Ext | 11,500 | 26c | 30c | 26c | 27c |
| Elec. Boat | 25 | 500 | 500 | 500 | 500 |
| Ely Cons | 1,000 | 7c | 7c | 7c | 7c |
| Emerson Phe | 30 | 13¾ | 13¾ | 13¾ | 13¾ |
| Emma Copper | 8,000 | 35c | 37c | 32c | 34c |
| Genesee Val. | 350 | 37c | 37c | 37c | 37c |
| Gold'd Cons. | 150 | 1⅛ | 1⅛ | 1⅛ | 1⅛ |
| Do Kewa | 15,500 | 35c | 25½c | 22c | 25c |
| Do Merger | 3,100 | 17¼c | 18¼c | 17c | 18¼c |
| Do Flor | 200 | 47c | 47c | 47c | 47c |
| Do Sil. Pk. | 1,000 | 9c | 9c | 9c | 9c |
| Green Can | 300 | 39¾ | 39¾ | 39¾ | 39¾ |
| Guan. Sugar | 20 | 85 | 85 | 85 | 85 |
| Hall Signal | 250 | 16½ | 17½ | 16½ | 17½ |
| Hop. & Al. pfd | 88 | 53 | 55 | 53 | 55 |
| Howe Scund | 200 | 3¾ | 3¾ | 3¾ | 3¾ |
| In. Mer. Mar. | 1,000 | 9¾ | 9¾ | 9¾ | 9¾ |
| Do pfd | 7,300 | 14 | 14½ | 14 | 14½ |
| Do nw com | 300 | 53 | 54 | 53 | 54 |
| Do pfd new | 60 | 87 | 87 | 87 | 87 |
| Int. Nickel | 12,500 | 185 | 195 | 185 | 190 |
| Int. Motors | 475 | 29 | 33 | 29 | 33 |
| Do pfd | 200 | 60 | 65 | 60 | 65 |
| Int. Petrol | 410 | 9¾ | 9¾ | 9½ | 9¾ |
| Iron Blossom | 200 | 70c | 70c | 70c | 70c |
| Jumbo | 3,200 | 1½ | 1¾ | 1⅜ | 1⅜ |
| Kat. Brz. pfd. | 265 | 4 | 4 | 4 | 4 |
| Kelly Tire | 60 | 200 | 202 | 200 | 202 |
| Do 1st pfd | 60 | 87 | 89 | 87 | 89 |
| Ken. Copper | 14,100 | 54 | 55 | 53¼ | 54⅛ |
| McKinley | 1,500 | 22c | 25c | 22c | 24c |
| Mag. Copper | 2,300 | 15 | 15⅝ | 15 | 15⅝ |
| Midvelle Steel | 200 | 200 | 215 | 200 | 215 |
| Mines of Am. | 1,600 | 39c | 42c | 39c | 40c |
| New Ut. Bing | 500 | 8¼ | 8¼ | 8¼ | 8¼ |
| N. Y. Transp. | 100 | 17¼ | 17¼ | 17¼ | 17¼ |
| Niplssing | 200 | 5⅞ | 6 | 5⅞ | 6 |
| Pyrene Mfg | 140 | 13 | 13¾ | 12½ | 13⅝ |
| Rik. Mag. Cor. | 1,500 | 6 | 6⅝ | 6 | 6 |
| Do Drug | 1,100 | 5⅛ | 5⅛ | 5⅛ | 5⅛ |
| Rex Cons | 1,000 | 53c | 53c | 50c | 53c |
| St. Jos. Lead | 600 | 13 | 13 | 13½ | 13⅝ |
| Stewart Mng | 300 | 1⅜ | 1¼ | 1¼ | 1¼ |
| Submarine w i | 7,500 | 47⅝ | 49¼ | 47⅛ | 49 |
| Sands. Kend | 10,500 | 8½c | 10c | 8c | 9½c |
| Stand Motors | 500 | 11⅜ | 11⅜ | 11¼ | 11¾ |
| St. Co. of Can. | 445 | 83 | 83½ | 81½ | 83 |
| Success | 7,000 | 24c | 26c | 21c | 25c |
| Tumicamang | 100 | 32c | 32c | 32c | 32c |
| Tributilon | 1,200 | ⅞ | ⅞ | ⅞ | ⅞ |
| U. Cig. St. Str | 400 | 9¾ | 9¾ | 9¾ | 9¾ |
| United Prodt. | 2,800 | 2¼ | 2¼ | 2¼ | 2¼ |
| United Verde | 1,000 | 5⅞ | 6 | 5⅞ | 6 |
| U. S. Lt. & Ht | 410 | 9 | 9 | 9 | 9 |
| Ventura | 100 | 11¼ | 11¼ | 11¼ | 11¼ |
| Wash. R. R. | 150 | 10⅝ | 10⅝ | 10⅝ | 10⅝ |
| Do pfd A | 200 | 40¼ | 40¼ | 39¾ | 39¾ |
| West End Con | 50 | 56c | 56c | 56c | 56c |
| White Kb. pfd | 200 | 2¼ | 2¼ | 2¼ | 2¼ |
| World Fin. Cor | 2,400 | 4 | 4 | 3¾ | 4 |

BONDS.

| | | | | |
|---|---|---|---|---|
| $ 5,000 D. & H. Ss | 100⅝ | 100⅝ | 100⅝ | 100⅝ |
| 40,000 In. Mar. Ss | 79 | 79 | 78¾ | 79¼ |
| 44,000 Kan. Mfg. Ss | 172 | 175 | 170½ | 172 |

CLOSING BID AND ASKED PRICES.

| | Bid. | Ask. |
|---|---|---|
| Am. L. & T. 2.826 | 230 | |
| Do pfd | 108 | 110 |
| Am. To. Pr. 50 | 60 | |
| Am. W. Pap | ¾ | ⅛ |
| Bay St. Gas. 10 | 15 | |
| Bordens | 109 | 111 |
| Do pfd | 106 | 108 |
| Br. Am. Tob | 14 | 15 |
| Brn. Brant. | 10 | 20 |
| Hav. Tob | 1 | 3 |
| Do pfd | 4 | 7 |
| In. Con. Rub | 8 | 9 |
| Reynolds | 400 | 415 |
| U. S. Lt. & Ht. pfd | 4 | 6 |
| U. C. 6. of pf | 100 | 115 |
| Tri. Film | 6⅝ | 7 |
| Beaver Con. | 80 | 85 |
| Caledonia | 95 | 100 |

STANDARD OIL SUBSIDIARIES.

| | Sales. | Open. | High. | Low. | Close. |
|---|---|---|---|---|---|
| Ill. Pipe | 88 | 160 | 151 | 150 | 151 |
| Ohio Oil | 82 | 155 | 156 | 155 | 155 |
| Pierce | 110 | 13⅝ | 13⅝ | 13½ | 13⅝ |
| Prairie Oil | 5 | 402 | 402 | 402 | 402 |
| Prairie Pipe | 10 | 179 | 179 | 179 | 179 |
| S. O. Penna | 5 | 835 | 835 | 835 | 835 |
| S. W. Pa. Pipe | 5 | 125 | 125 | 125 | 125 |
| S. O. Cal | 3 | 307 | 307 | 307 | 307 |
| S. O. N. Y | 12 | 194 | 194 | 192 | 192 |
| Vacuum Oil | 25 | 228 | 228 | 228 | 228 |

CLOSING BID AND ASKED PRICES.

| | Bid. | Ask. |
|---|---|---|
| A. Am. Oil | 16½ | 17 |
| Atl. Ref'g | 608 | 610 |
| Borne Scr'r | 275 | 285 |
| Buck. Pipe | 101 | 103 |
| Cheseboro M | 730 | 750 |
| Colorado Oil | 130 | 140 |
| Cont. Oil | 238 | 245 |
| Cresc. Pipe | 46 | 49 |
| Cumb. Pipe | 50 | 53 |
| Eureka Pipe | 240 | 250 |
| Gal. Sig. Oil | 162 | 166 |
| Do pfd | 135 | 140 |
| Ind. Pipe | 101 | 103 |
| Nat. Trans. | 33 | 34 |
| N. Y. Trans. | 220 | 230 |
| Nor. Pipe | 101 | 104 |
| Solar Ref'g | 260 | 270 |
| South. Pipe | 214 | 216 |
| S. O. of Ind. | 455 | 465 |
| S. O. of Kas. | 404 | 420 |
| S. O. of Ky. | 270 | 280 |
| S. O. of Neb. | 330 | 340 |
| S. O. of N. J. | 443 | 447 |
| S. O. of Ohio | 470 | 480 |
| Swan & Fin. | 130 | 140 |
| Un. T. Line | 80 | 83 |
| Wash. Oil | 37 | 42 |

BONDS.

| | | | | |
|---|---|---|---|---|
| $2,000 Am. T. & T. 4s | 87⅛ | 88 | 87½ | 87⅝ |
| 200 Do 4½s | 100 | 100 | 100 | 100 |
| 4,000 A. G. & W. I. 5s | 71½ | 71¾ | 71½ | 71¾ |
| 2,000 Swift 5s | 96 | 96 | 96 | 96 |
| 4,000 West. Tel. 5s | 96¾ | 96¾ | 96¾ | 96¾ |

## BOSTON STOCK TRANSACTIONS

BOSTON, Mass., Sept. 7.—There were no features in local trading today. Copper shares were neglected. The few sales recorded were at small concessions; the zinc stocks, without showing any pronounced strength, were a little higher, but were not especially active. Call money ruled at 2 per cent; time loans, short dates, 3½@3¾ per cent; time loans, six months, 3¾@3¾ per cent; time loans, one year, 4½@4¾ per cent.

| | Sales. | Open. | High. | Low. | Close. |
|---|---|---|---|---|---|
| Ahmeek | 25 | 99 | 99 | 99 | 99 |
| Alaska | 3,285 | 32⅝ | 33⅜ | 31⅞ | 32 |
| Am. Zinc | 1,250 | 53 | 53⅝ | 53 | 53⅜ |
| Anaconda | 78 | 71¼ | 71¼ | 70¾ | 70⅝ |
| Ariz. Comb | 115 | 8½ | 8½ | 8⅜ | 8⅜ |
| Butte & Bal | 50 | 3⅝ | 3⅝ | 3⅝ | 3⅝ |
| Butte & Sup. | 875 | 64½ | 65¼ | 64½ | 65½ |
| Cal. & Ariz | 28 | 62 | 62½ | 62 | 62½ |
| Cal. & Hecla | 8 | 545½ | 545½ | 545 | 545 |
| Centennial | 100 | 16½ | 17 | 16½ | 17 |
| Cop. Range | 577 | 53⅝ | 53⅝ | 53½ | 53⅝ |
| Franklin | 225 | 8⅝ | 8⅝ | 8½ | 8½ |
| Granby | 10 | 82 | 82¼ | 82 | 82¼ |
| Greene Can | 35 | 39½ | 39½ | 39¼ | 39½ |
| Hancock | 110 | 17 | 17 | 16¾ | 16¾ |
| Isle Royale | 50 | 26 | 26 | 26 | 26 |
| Kerr Lake | 200 | 3⅝ | 3⅝ | 3⅝ | 3⅝ |
| Lake | 100 | 14 | 14 | 14 | 14 |
| Mass. Cons. | 200 | 10 | 10¼ | 10 | 10 |
| Mohawk | 10 | 72 | 72 | 72 | 72 |
| New Arcadian | 384 | 10 | 10 | 9¾ | 10 |
| Nipissing | 200 | 5⅛ | 5⅛ | 5⅛ | 5⅛ |
| North Butte | 120 | 29½ | 29½ | 29½ | 29½ |
| North Lake | 30 | 1½ | 1½ | 1¾ | 1½ |
| Old Colony | 145 | 3¼ | 3¼ | 3 | 3 |
| Pond Creek | 65 | 17¼ | 17¼ | 17 | 17 |
| Santa Fe | 405 | 2⅜ | 2⅜ | 2⅜ | 2⅜ |
| Shannon | 70 | 7⅛ | 7⅛ | 7⅛ | 7⅛ |
| Shattuck | 250 | 25 | 25¼ | 25 | 25¼ |
| South Lake | 65 | 6½ | 6½ | 6½ | 6⅝ |
| St. Mary's Ld. | 51 | 53 | 53 | 51 | 51 |
| Sup. & Bost. | 100 | 2½ | 2½ | 2½ | 2½ |
| Sup. Cop. | 35 | 26 | 26 | 26 | 26 |
| Tamarack | 83 | 52⅜ | 52⅝ | 52½ | 52½ |
| U. S. Smelters | 125 | 40½ | 40¾ | 40 | 40¾ |
| Do pfd | 26 | 47 | 47 | 47 | 47 |
| Utah Apex | 165 | 3⅜ | 3⅜ | 3⅜ | 3⅜ |
| Winona | 75 | 3 | 3 | 3 | 3 |
| Wolverine | 105 | 64 | 64 | 63½ | 63½ |
| Wyandotte | 85 | 1 | 1 | 1 | 1 |

RAILROADS.

| | | | | | |
|---|---|---|---|---|---|
| Atchison | 10 | 102¾ | 102¾ | 102¼ | 102¾ |
| Bost. & Alb. | 20 | 182 | 182 | 182 | 182 |
| Bost. Elev. | 101 | 76¾ | 77 | 76½ | 77 |
| Bost. & Prov. | 12 | 233 | 233 | 233 | 232 |
| C. J. & S. Y. pf | 15 | 103¼ | 103¼ | 103¼ | 103¼ |
| Mass. Elec. | 40 | 7 | 7 | 7 | 7 |
| N. Y., N. H. & H. | 284 | 66 | 66¾ | 66 | 66¼ |
| Un. Pac. | 10 | 130⅝ | 130⅝ | 130⅝ | 130⅝ |
| W. E. St. Ry. | 10 | 64 | 64 | 64 | 64 |
| Do pfd | 16 | 81 | 82 | 81 | 82 |

MISCELLANEOUS STOCKS.

| | | | | | |
|---|---|---|---|---|---|
| A. A. Ch. pfd. | 15 | 95½ | 96 | 95½ | 96 |
| A. Pn. Svc. pfd | 25 | 15½ | 15½ | 15½ | 15½ |
| Am. Sugar | 21 | 109¾ | 109¾ | 109¾ | 109¾ |
| Do pfd | 10 | 115 | 115 | 115 | 115 |
| m. T. & T. | 171 | 122¼ | 123¾ | 122½ | 122¾ |
| Am. Woolen | 35 | 38⅝ | 38⅝ | 38⅝ | 38⅝ |
| Do pfd | 283 | 93 | 93 | 93 | 93 |
| A. G. & W. I. | 3,630 | 17¼ | 17⅞ | 17¼ | 17⅝ |
| Do pfd | 2,480 | 32½ | 33 | 31¾ | 32½ |
| Edison | 8 | 232 | 232 | 232 | 232 |
| Gen. Elec. | 10 | 171½ | 171½ | 171½ | 171½ |
| Mass. Gas | 28 | 90½ | 90½ | 90 | 90 |
| N. E. Tel. | 1 | 120 | 120 | 120 | 120 |
| Pullman | 2 | 158 | 158 | 158 | 158 |
| Recee Button | 35 | 15⅝ | 15⅝ | 15⅝ | 15⅝ |
| Swift | 64 | 119½ | 120 | 119 | 120 |
| Un. Fruit | 473 | 134½ | 135 | 132 | 135 |
| Un. Shoe Mch. | 7 | 40½ | 40¾ | 40½ | 40¾ |
| Do pfd | 15 | 30 | 30 | 30 | 30 |
| U. S. Steel | 389 | 74½ | 75¼ | 74½ | 75 |
| Ventura Oil | 300 | 11¾ | 11⅞ | 11⅝ | 11⅝ |

BONDS.

| | | | | |
|---|---|---|---|---|
| $2,000 Am. T. & T. 4s | 87⅛ | 88 | 87½ | 87⅝ |
| 200 Do 4½s | 100 | 100 | 100 | 100 |
| 4,000 A. G. & W. I. 5s | 71½ | 71¾ | 71½ | 71¾ |
| 2,000 Swift 5s | 96 | 96 | 96 | 96 |
| 4,000 West. Tel. 5s | 96¾ | 96¾ | 96¾ | 96¾ |

## PRODUCE MARKETS.

**EGGS.**

CHICAGO, Sept. 7.—Prices were firm to a shade higher and the market had a buoyant undertone, with buyers taking hold freely at the prices. Receipts, 5,351 cases. Quotations: Firsts, 21¼@22c; firsts, 21¼@22c; Ordinary firsts, 20¼@21c; Miscellaneous, cases returned, 17@21½c; Do cases included, 17¼@22c; Dirties, 13@19½c; Checks, 10@14c; Storage packed—Firsts, 23@23½c; Extras, ; Fillers, 22c; Cartons, 25c.

NEW YORK, Sept. 7.—EGGS—Steady; receipts, 7,077 cases. Fresh gathered, extras, 28@29c; extra firsts, 26@27c; firsts, 24@25c; seconds, 22@23½c; nearby hennery whites, fine to fancy, 33@36c; nearby hennery browns, 29@32c.

PHILADELPHIA, Pa., Sept. 7.—EGGS—Firm. Nearby firsts, f. c., $7.20@7.50; do current receipts, f. c., $6.60@6.90; western extra firsts, f. c., $7.20@7.50; do firsts, f. c., $6.90@7.30.

KANSAS CITY, Mo., Sept. 7.—EGGS—Firsts, 21c; seconds, 18c.

ST. LOUIS, Mo., Sept. 7.—EGGS—21½c.

**BUTTER.**

CHICAGO, Sept. 7.—Market firm at unchanged prices. Receipts, 12,795 tubs. Quotations: Extras, 35½c; Extra firsts, 34½@35c; Firsts, 32½@33½c; Seconds, 30½@32c; Extras to grocers—Tubs, 27½c; Prints, 28½c; Packers' stock, 19@30c.

NEW YORK, Sept. 7.—BUTTER—Steady; receipts, 5,806 tubs. Creamery extras (92 score), 37c; creamery (higher scoring), 37½@38c; firsts, 34½@36½c; seconds, 32½@34c.

PHILADELPHIA, Pa., Sept. 7.—BUTTER—Firm. Western creamery extra, 37c; nearby prints, fancy, 39c.

KANSAS CITY, Mo., Sept. 7.—BUTTER—Creamery, 27c; firsts, 25c; seconds, 23c; packing, 19½c.

ST. LOUIS, Mo., Sept. 7.—BUTTER—Creamery, 26c.

**CHEESE.**

CHICAGO, Sept. 7.—Trade more active and market steady at former prices. Quotations: Young Americas, 14½c; Daisies, doubles, 13c; Twins, 13c; Limburger, 14c; Longhorns, 14½c; Brick, 14c; Daisies, 13½c; Swiss, 14½@17½c.

PLYMOUTH, Wis., Sept. 7.—CHEESE—Prices ruled as follows at the Plymouth central board today: Horns, American Daisies, 13¾c; twins, 13¾c; squares, 14¼c.

PHILADELPHIA, Pa., Sept. 7.—CHEESE—Steady; N. Y. full cream, 13½@14½c.

**POULTRY.**

CHICAGO, Sept. 7.—Live spring chickens sold 1c lower, and fowls suffered a loss of ½c a pound. Trade was quiet. Receipts, 17 cars and 1,490 coops, the largest in a long time. Quotations:

| Live— | | Iced— | |
|---|---|---|---|
| Fowls | 13½@14c | Fowls | 13@14½c |
| Springs | 14c | Springs | 15½@16c |
| Roosters | 10c | Ducks | 13c |
| Turkeys | 14c | Turkeys | 15c |
| Ducks | 13c | Geese | 10@11c |
| Geese | 10@12c | | |

NEW YORK, Sept. 7.—LIVE POULTRY—Weak; western chickens, broilers, 15½@16½c; fowls, 15½@16½c; turkeys, 15c. DRESSED—Weak; western frozen roasting chickens, 20c; fresh fowls, iced, 14@17½c; fresh turkeys, iced, 15@16c.

ST. LOUIS, Sept. 7.—POULTRY—Chickens, 12½c; springs, 13c; turkeys, 15c; ducks, 9c; geese, 7c.

**VEGETABLES.**

CHICAGO, Sept. 7.—Potatoes sold 10@20 a bushel lower on receipts of 90 cars. Green vegetables were steady. Quotations: Cucumbers, doz., 30c; Beets, 100 bchs., $1.00; Carrots, 100 bunches, $1.00@1.25; Celery, Mich., 25@30c; Pea beans, $2.62@2.65; Red kidney, $3.50@3.60; Cauliflower, ; Peas, $1.00@1.50; Head lettuce, ; hampers, 75c@$2.00; Cabbage, per 100, $1.00@1.25; Potatoes, northern, bu., 80@90c; Do eastern, 50@65c; String beans, home grown, box, 75@90c; Tomatoes, Climax, baskets, 35@50c.

**FRUITS.**

CHICAGO, Sept. 7.—Trade fairly active and market steady at about former prices. Quotations: Lemons, cases, $2.75@3.25; Oranges, cases, $4.50@5.00; Pineapples, crates, $1.25@2.25; Plums, 16 qts., 50@60c; Do, bu. baskets, 75c@1.50; Pears, bu., $1.00@1.25; Peaches, Elbertas, bu., $1.25@1.40; Do, Mich., $1.00@1.25; Apples, brls., $1.25@3.50; Blueberries, 16 qts., $1.50@2.00; Watermelons, car, $125.00@175.00; Cantaloupes, standard crates, $1.00@2.50.

New York, Sept. 7.—EVAPORATED APPLES—Quiet but firm; fancy, 9@9¼c; choice, 8@8½c; prime, 7¼@7½c. PRUNES—Steady; Californias, 4@10½c; Oregons, 7¾@10c. APRICOTS—Easy; choice, 7¾@8c; extra choice, 8½c; fancy, 9½c. PEACHES—Steady; choice, 4½@5c; extra choice, 5@5½c; fancy, 5½@6c. RAISINS—Firm; loose Muscatels, 6¼@7½c; choice to fancy seeded, 7¼@8¼c; seedless, 6½@8¼c; London layers, $1.30@1.40.

**VEALS.**

| | | | |
|---|---|---|---|
| 50@60 lbs. | 12@12½c | 90@100 lbs. | 14@15c |
| 60@90 lbs. | 13@13½c | 125@160 lbs. | 7@10c |

**SOUTH WATER STREET BEEF.**

| | No. 1. | No. 2. | No. 3. |
|---|---|---|---|
| Ribs | 17 | 16½ | 10 |
| Loins | 21 | 18½ | 12 |
| Rounds | 14 | 13½ | 10 |
| Chucks | 12 | 11½ | 8½ |
| Plates | 8 | 7¾ | 6½ |

## JULY FOOD EXPORTS HEAVY.

Washington, D. C., Sept. 7.—[Special.]—Foodstuff exports during July were valued at $10,000,000 more than during July, 1914, according to a statement issued by the department of commerce tonight. For the seven months period ending July 31 the exports this year were almost double those of the similar period in 1914. The total value of footstuffs exported to July 31 this year was $866,679,121, while the total value of similar exports in 1914 was $493,584,570.

## COTTON.

NEW ORLEANS, La., Sept. 7.—COTTON—Futures:

| | High. | Low. | Close. |
|---|---|---|---|
| October | 9.67 | 9.52 | 9.63 |
| December | 10.06 | 9.88 | 10.01 |
| January | 10.28 | 10.05 | 10.19 |
| March | 10.43 | 10.31 | 10.41 |
| May | 10.64 | 10.52 | 10.61 |

Spot firm, 6 points up. Sales, 540 bales. Middling, 9.50c.

LIVERPOOL, Sept. 7.—COTTON—Spot unchanged. Good middling, 6.06d; middling, 5.78d; low middling, 5.30d. Sales, 12,000 bales; for speculation and export, 2,000. Receipts, 9,000. Futures very steady. September, 5.70d; September-October, 5.70d; October-November, 5.76½d; November-December, 5.82½d; December-January, 5.86½d; January-February, 5.91d; February-March, 5.96d; March-April, 5.96d; April-May, 6.02½d; May-June, 6.06½d; June-July, 6.10d; July-August, 6.14d; August-September, 6.14d.

NEW YORK, Sept. 7.—COTTON—Futures:

| | Open. | High. | Low. | Close. | Prev. close. |
|---|---|---|---|---|---|
| October | 9.85 | 9.85 | 9.77 | 9.84 | 9.80 |
| December | 10.17 | 10.20 | 10.09 | 10.19 | 10.15 |
| January | 10.27 | 10.35 | 10.24 | 10.35 | 10.28 |
| March | 10.52 | 10.60 | 10.51 | 10.60 | 10.54 |
| May | 10.78 | 10.88 | 10.75 | 10.88 | 10.77 |
| July | 10.92 | 10.98 | 10.89 | 10.89 | 10.91 |

Spot quiet; middling uplands, 9.80c. Sales, 47 bales.

**RESIN AND TURPENTINE.**

SAVANNAH, Ga., Sept. 7.—TURPENTINE—Quiet; 35½c. Sales, 344 bales; receipts, 164 bales; shipments, 256 bales; stock, 19,502 bales. RESIN—Firm. Sales, 1,022 bales; receipts, 647 bales; shipments, 3,366 bales; stock, 59,728 bales: A, B, C, D, E, $3.00; F, $3.00@3.05; G, H, $3.07½@3.10; I, $3.10; K, $3.30; M, $4.10; N, $4.70; W G, $5.55; W W, $5.75.


STATEMENT OF CONDITION

At the Commencement of Business September 3rd, 1915

RESOURCES

| | | |
|---|---|---|
| Time Loans on Security | $ 6,852,691.04 | |
| Demand Loans on Security | 7,281,058.28 | |
| Other Loans and Discounts | 3,851,609.00 | |
| Bonds | 5,353,357.06 | |
| Stocks | 50,000.00 | $23,388,715.38 |
| Overdrafts | | 836.17 |
| Bank Premises, ground | | 1,000,000.00 |
| building | | 400,000.00 |
| Due from Banks | 6,543,332.09 | |
| Checks for Clearings | 748,967.12 | |
| Cash on Hand | 4,525,224.25 | 11,817,523.46 |
| Total | | $36,607,075.01 |

LIABILITIES

| | | |
|---|---|---|
| Capital Stock | | $ 2,000,000.00 |
| Surplus Fund | | 1,500,000.00 |
| Undivided Profits | | 1,211,912.02 |
| Dividends Unpaid | | 40.00 |
| Reserved for Taxes and Interest | | 146,143.16 |
| Cashier's Checks | $ 126,064.58 | |
| Certified Checks | 41,892.87 | 167,957.45 |
| Demand Deposits | $16,936,211.27 | |
| Time Deposits | 14,644,811.11 | 31,581,022.38 |
| Total | | $36,607,075.01 |

DIRECTORS

| | |
|---|---|
| A. C. BARTLETT | Chairman Board of Directors, Hibbard, Spencer, Bartlett & Co. |
| WILLIAM A. FULLER | Retired Manufacturer. |
| ERNEST A. HAMILL | President Corn Exchange National Bank. |
| CHARLES L. HUTCHINSON | Vice-Pres. Corn Exchange National Bank. |
| JOHN T. PIRIE | Carson, Pirie, Scott & Co. |
| MARTIN A. RYERSON | |
| JAMES SIMPSON | Vice-President Marshall Field & Co. |
| WALTER BYRON SMITH | |
| JOHN STUART | 2nd Vice-President Quaker Oats Company. |
| EZRA J. WARNER | Chair. Board of Dir., Sprague Warner & Co. |
| SOLOMON A. SMITH | President The Northern Trust Company. |

OFFICERS

| | |
|---|---|
| SOLOMON A. SMITH | President |
| F. L. HANKEY | Vice President |
| H. O. EDMONDS | Vice President |
| THOMAS C. KING | Cashier |
| ROBERT McLEOD | Asst. Cashier |
| G. J. MILLER | Asst. Cashier |
| RICHARD M. HANSON | Asst. Cashier |
| BRUCE D. SMITH | Asst. Cashier and Asst. Secretary |
| ARTHUR HEURTLEY | Secretary |
| HAROLD H. ROCKWELL | Asst. Secretary |
| EDWARD C. JARVIS | Auditor |
| H. B. JUDSON | Mgr. Bond Dept. |

THE NORTHERN TRUST CO-BANK

N.W. Corner La Salle & Monroe Sts.



REPORT OF THE CONDITION OF THE

Fort Dearborn National Bank

CHICAGO

At the Close of Business Sept. 2, 1915

RESOURCES

| | |
|---|---|
| Loans and Discounts | $21,796,957.06 |
| Overdrafts | 1,253.77 |
| United States Bonds, par value | 921,050.00 |
| Other Bonds and Securities | 2,031,254.16 |
| Due from U. S. Treasurer | 40,000.00 |
| Cash and Sight Exchange | 11,475,757.92 |
| Total | $36,266,272.91 |

LIABILITIES

| | |
|---|---|
| Capital Stock Paid in | $ 2,000,000.00 |
| Surplus and Undivided Profits | 812,236.75 |
| Circulation | 800,000.00 |
| Dividends Unpaid | 1,836.50 |
| Deposits | 32,652,199.66 |
| Total | $36,266,272.91 |

OFFICERS

WILLIAM A. TILDEN, President.

| | |
|---|---|
| NELSON N. LAMPERT, Vice-President. | CHARLES FERNALD, Assistant Cashier. |
| J. FLETCHER FARRELL, Vice-President. | WM. W. LeGROS, Assistant Cashier. |
| HENRY R. KENT, Vice-President. | C. L. BOYE, Assistant Cashier. |
| JOHN FLETCHER, Vice-President. | W. L. McKEE, Assistant Cashier. |
| MARCUS JACOBOWSKY, Vice-President. | R. J. McKAY, Assistant Cashier. |
| GEORGE H. WILSON, Cashier. | H. LAWTON, Manager Foreign Dept. |

DIRECTORS

| | |
|---|---|
| JOHN A. KING, | RICHARD FITZGERALD, |
| WALTER S. BOGLE, | RAYMOND W. STEVENS, |
| GUSTAV FREUND, | C. A. BICKETT, |
| WILLIAM F. BURROWS, | L. B. PATTERSON, |
| CALVIN H. HILL, | EDWARD F. SWIFT, |
| JOHN FLETCHER, | HENRY R. KENT, |
| AVERILL TILDEN, | NELSON N. LAMPERT, |
| J. FLETCHER FARRELL. | WILLIAM A. TILDEN. |



REPORT OF THE CONDITION OF THE

Fort Dearborn Trust & Savings Bank

CHICAGO

At the Commencement of Business September 3, 1915

RESOURCES

| | |
|---|---|
| Loans on Collateral | $2,774,691.67 |
| Bonds | 1,011,839.55 |
| Cash on Hand and in Banks | 576,972.03 |
| | $4,363,503.25 |

LIABILITIES

| | |
|---|---|
| Capital Stock | $ 500,000.00 |
| Surplus and Undivided Profits | 149,640.31 |
| Reserved for Interest and Taxes

# BUSINESS AND FINANCIAL NEWS.

## CHICAGO STOCKS REMAIN STEADY

### Swift Shares Firm Up with Dividend Increase; Sears-Roebuck Around 155.

Chicago securities showed small changes in yesterday's trading. The increase in the dividend rate of Swift & Co. from 7 to 8 per cent has helped that stock about six points. It is ruling fairly active around 120. It is probable the market would be broader if it were not felt that the dividend increase has been due to an unusual volume of orders from abroad on account of the war.

Sears-Roebuck common has steadied around 155. The stock pays 7 per cent. The earnings are so large that speculative possibilities hold the price much beyond the average of 7 per cent stock.

Chicago Pneumatic Tool was in moderate demand at 77. While the fever in war stocks was on, the price advanced to above 90. The expectations of some of the boosters have not been realized as yet.

In the bond department prices were inclined to be firm. The B bonds of the Chicago Railways company were in better demand and fractionally higher. There was some call for Chicago Telephone 5s at 100¾. The market for both stocks and bonds closed in good tone.

**Outlook in Iowa.**

George M. Reynolds returned from Iowa yesterday. He was greatly impressed with the corn crop as it stands. He said:

"The promised yield of corn in Iowa at this time is magnificent. It is only a matter of time for maturing before the frost. That is the one danger. Two weeks of seasonable weather will not be sufficient, but if there is no frost for three or four weeks then the crop will be safe and the biggest in the history of the state. An earlier frost, however, will mean a great quantity of soft corn. Everywhere the corn crop is promising at this time and there is 3,000,000,000 bushels yield in sight.

"I lived in the corn region long enough to gather some of the ideas of farmers with reference to the frost period. It was a saying in Iowa that if the first two weeks in September were passed without showing frost then the chances were in favor of four or five weeks more without heavy frost. So I think if Iowa has no frost within the next week we may expect a bumper crop in the state.

"Money conditions show no change. Farmers are so well to do that bankers do not press for payment of loans and the situation may be described as easy."

**American Car and Foundry.**

It is announced the American Car and Foundry company has placed orders for the construction of additions to its plants at Burwick, Pa., and work will begin within a few weeks. The additions are primarily for filling the car orders on hand from the Russian government.

The construction of the latest additions to the plant at Madison, Wis., is well under way. These additions are being rushed for operations on the Russian car orders. Also it is said that despite the large assignments of shrapnel making machinery which the company has already taken, it is now in the market for further equipment.

**Large Illinois Central Order.**

The Illinois Central Railroad company is inquiring for 4,000 box cars. The New York Central is inquiring for 1,000. The combined orders will require about 60,000 tons of steel.

The Illinois Central inquiry is the largest in the American market since the placing by Russia of the order for 22,500 cars in the early part of July. The order will involve an outlay of about $4,500,000.

**Wisconsin Edison.**

The Wisconsin Edison company reports for July, as follows:

| | | Decrease. per cent. |
|---|---|---|
| Operating revenues | $ 676,707 | 6.43 |
| Operating expenses | 428,308 | 3.12 |
| Net earnings | 248,404 | 11.59 |
| Balance and depreciation | 111,118 | 22.72 |
| Twelve months, ended July 31— | | |
| Operating revenues | 8,457,580 | 3.00 |
| Operating expenses | 5,026,086 | 8.10 |
| Net earnings | 3,431,543 | 3.98 |
| Balance and depreciation | 1,795,517 | 10.21 |

The appropriation for depreciation during the twelve months amounted to $882,-764, an increase of 6.01 per cent over the preceding year.

**Railroad Earnings.**

GREAT NORTHERN.

| For July— | | Decrease. |
|---|---|---|
| Total oper. revs. | $ 5,858,124 | $ 982,322 |
| Total oper. exps. | 3,122,769 | 437,538 |
| Net. oper. revs. | 2,735,355 | 544,784 |
| Uncollect. revs. | 482 | *258 |
| Operating income | 2,366,112 | 529,915 |

MINNEAPOLIS, ST. PAUL AND SAULT STE. MARIE.

| For July— | | |
|---|---|---|
| Total oper. revs. | 1,449,790 | 136,534 |
| Oper. exps. taxes. | 1,026,615 | 92,573 |
| Net operat. revs. | 423,184 | 43,951 |
| Chicago Division—July— | | |
| Total oper. revs. | 938,390 | *20,212 |
| Total oper. exps. | 612,134 | 24,848 |

TEXAS AND PACIFIC.

| For July— | | |
|---|---|---|
| Total oper. revs. | 1,472,350 | 642 |
| Total oper. exps. | 1,071,602 | 78,366 |
| Net. oper. revs. | 400,957 | *77,725 |
| Uncollect. revs. | 482 | *482 |
| Taxes and interest | 76,000 | *7,300 |
| Operating income | 324,474 | *89,941 |

MISSOURI, KANSAS AND TEXAS.

| For July— | | |
|---|---|---|
| Total oper. revs. | 2,517,204 | 199,488 |
| Total oper. exps. | 1,912,585 | 61,080 |
| Net. oper. revs. | 604,619 | 138,414 |
| Uncollect. revs. | 685 | *251 |
| Taxes and interest | 182,450 | *19,518 |
| Operating income | 471,482 | 158,164 |

ST. LOUIS AND SAN FRANCISCO.

| For July— | | |
|---|---|---|
| Total oper. revs. | 3,358,558 | 285,536 |
| Total oper. exps. | 2,288,461 | 231,377 |
| Net oper. revs. | 1,070,096 | 4,158 |
| Uncollect. revs. | 2,236 | *1,591 |
| Taxes and interest | 117,485 | *451 |
| Operating income | 950,360 | 6,200 |

NORFOLK AND WESTERN.

| For July— | | |
|---|---|---|
| Total oper. revs. | 4,467,344 | *717,608 |
| Total oper. exps. | 2,611,820 | *95,898 |
| Net. oper. revs. | 1,856,024 | *621,709 |
| Uncollect. revs. | 685 | *251 |
| Taxes and interest | 165,000 | *28,000 |
| Operating income | 1,687,825 | *593,511 |

*Decrease.

INTERBOROUGH RAPID TRANSIT.

| Per year ended June 30— | 1915. | 1914. |
|---|---|---|
| Gross oper. revs. | $33,483,742 | $33,515,393 |
| Oper. expenses | 12,941,314 | 12,902,053 |
| Net. oper. revenues | 20,492,428 | 20,613,342 |
| Taxes and interest | 2,133,980 | 2,081,948 |
| Income from oper. | 623,631 | 612,852 |
| Gross oper. income | 18,982,079 | 19,144,246 |
| Deductions | 10,913,995 | 11,119,096 |
| Net corporate income | 8,068,484 | 8,024,580 |
| Dividends | 7,000,000 | 5,250,000 |
| Surplus | 1,068,484 | 2,774,580 |
| Previous surplus | 15,214,408 | 13,072,955 |
| Total surplus | 16,282,887 | 15,847,535 |
| Tax refund and other credits | 17,476 | 23,059 |
| Taxes prior year amortization and other charges | 16,300,363 | 15,870,594 |
| Profit and loss sup. | 15,509,108 | 15,214,402 |
| | 791,255 | 656,192 |

**Dividends Declared.**

The Linde Air Products company declared the regular quarterly dividend of 2½ per cent on preferred stock, payable Oct. 1.

The American Woolen company declared the regular quarterly dividend of 1¾ per cent on the preferred stock, payable Sept. 15 to stock of record Oct. 15.

Harris Bros. company declared the regular quarterly dividend of 1¾ per cent, payable Nov. 1 to stock of record Oct. 10.

The Twin City Rapid Transit company declared the regular quarterly dividend of 1¾ per cent on preferred stock and 1½ per cent on common stock, both payable Oct. 1 to stock of record Sept. 15.

The Continental Can company declared the regular quarterly dividend of 1¼ per cent, payable Oct. 1 to stock of record Sept. 20.

**Money and Exchange.**

Money rates in Chicago steady at 4@4½ per cent on collateral, 3½@4 per cent on commercial paper, and 4@4½ per cent over the counter. New York exchange sold at 5c discount. The Chicago bank clearings were $49,794,500.

**Short Term Notes.**

RAILROADS AND INDUSTRIALS.

| | Bid. | Asked. |
|---|---|---|
| A. T. & T. [subs] 5s, Ap.-May, 1918. | 100⅝ | 101¼ |
| Amsconda. Cop. 6s, Mar. 1, 1917 | 100⅝ | 100⅞ |
| Balt. & Ohio 4½s, June 1, 1917 | 99½ | 99⅝ |
| Balt. & Ohio 4½s, June 1, 1918 | 98⅝ | 98⅞ |
| Brk. Rap. Trans. 5s, July 1, 1918 | 99½ | 100 |
| Can. Pacific 6s, Mar. 2, 1924 | 101½ | 102¼ |
| Ches. & Ohio 5s, June 1, 1919 | 91⅝ | 92¼ |
| Chi. Elev. Rys. 5s, July 1, 1916 | 92 | 94 |
| Del. & Hud. conv. 4s, June 15, 1918. | 100⅝ | 100⅝ |
| Erie Railroad 5s, Apr. 1, 1916 | 99⅝ | 100¼ |
| Erie Railroad 5½s, Apr. 1, 1917 | 99½ | 100 |
| Gen. Rubber 5s, Dec. 1, 1918 | 98⅝ | 99 |
| Hocking Val. 6s, Nov. 1, 1918 | 100⅝ | 100⅝ |
| Int. Harv. 5s, Feb. 15, 1918 | 100 | 100¼ |
| L. S. & M. S. 5s, Dec. 1, 1915 | 100⅛ | 100⅜ |
| Maine Central 5s, May 1, 1919 | 99⅝ | 100¼ |
| N. Eng. Nav. 6s, May 1, 1917 | 95⅝ | 96¼ |
| N. Y., N. H. & H. 5s, May 1, 1916. | 100⅛ | 100⅛ |
| Penn. conv. 3½s, Oct. 1, 1915 | 100 | 100⅛ |
| Pb. Bv. Cov. of N. J. 5s, Mar. 1, 1916. | 100⅛ | 100⅜ |
| Schwarzchild & Sul. 6s, June 1, 1916. | 100⅛ | 101¼ |
| Seaboard A. L. 5s, March 1, 1916 | 100¼ | 101 |
| Southern Ry. 5s, Feb. 1, 1916 | 100 | 100¼ |
| Southern Ry. 5s, Mar. 2, 1917 | 96 | 96½ |
| Sulzberger & Sons 6s, June 1, 1916. | 100⅛ | 101½ |
| United Fruit 6s, May 1, 1917 | 101⅜ | 102¼ |
| United Fruit 5s, May 1, 1918 | 99¼ | 99½ |
| Westinghouse E. & M. Co. 5s, Oct. 1, 1917 | 100⅜ | 101¼ |

GOVERNMENTS AND MUNICIPALS.

| | | |
|---|---|---|
| Argentine Gov. 6s, Dec. 15, 1918 | 100⅛ | 101¼ |
| Argentine Gov. 6s, Dec. 15, 1916 | 100⅛ | 100⅜ |
| Argentine Gov. 6s, Dec. 15, 1917 | 100 | 100½ |
| Argentine Gov. 6s, May 15, 1920 | 98¼ | 98⅝ |
| Canadian Gov. 5s, Aug. 1, 1916 | 99⅜ | 100 |
| Canadian Gov. 5s, Aug. 1, 1917 | 99⅜ | 100 |
| French Gov. 5s, Apr. 1, 1916 | 97⅛ | 98 |
| New York City 6s, Sept. 1, 1916 | 102¼ | 102⅝ |
| New York City 6s, Sept. 1, 1917 | 103⅝ | 104 |
| Swiss Gov. 5s, Mar. 1, 1916 | 99¼ | 100 |
| Swiss Gov. 5s, Mar. 1, 1918 | 96 | 96⅜ |
| Swiss Gov. 5s, Mar. 1, 1920 | 96 | 96⅝ |

**Sales on the Exchange.**

Sales and the range of prices on the Chicago stock exchange were:

| | Shares. | High. | Low. | Close Sep. 7. | Close Sep. 6. |
|---|---|---|---|---|---|
| Am. Shipbldg | 20 | 35½ | 35½ | 35½ | 41 |
| Canal & Dock | 150 | 51 | 50¾ | 51 | 48¼ |
| Chi. Pneu. Tool | 15 | 77 | 77 | 77 | 73½ |
| hi. T. & T. | 21 | 206 | 206 | 206 | 206 |
| Com. Edison | 10 | 137 | 137 | 137 | 137 |
| Illinois Brick | 5 | 65 | 65 | 65 | 65¼ |
| Montgom. W. pfd | 24 | 119 | 119 | 119 | 111¾ |
| Public Service | 105 | 88¼ | 88 | 88¼ | 88 |
| Peoples Gas | 10 | 115⅞ | 115⅛ | 115⅞ | 115⅝ |
| Quaker Oats | 335 | 226½ | 225 | 225 | 225 |
| Sears-Roebuck | 10 | 155 | 155 | 155 | 154⅞ |
| Stew.-War. com. | 60 | 65¼ | 65¼ | 65¼ | 64½ |
| Swift & Co. | 220 | 120 | 119¾ | 120 | 119½ |

BONDS.

| | | | | | |
|---|---|---|---|---|---|
| $2,000 Chi. Rwys. 5s, " B " | | | | | 71 |
| 3,000 Chi. Rwys. 5s, " B " | | | | | 71¼ |
| 1,000 Chi. Telephone 5s | | | | | 100 |
| 5,000 Chi. Telephone 5s | | | | | 100¼ |
| 5,000 Com. Edison 5s | | | | | 100⅝ |
| 1,000 Com. Edison 5s | | | | | 100⅝ |
| 1,000 Met. Elev. 1st 4s | | | | | 72½ |
| 2,000 Met. Elev. 1st 4s | | | | | 72 |
| 1,000 Swift & Co. 5s | | | | | 99⅝ |

## IN FOREIGN STOCK MARKETS.

LONDON, Sept. 7.—Money was in good supply and discount rates were rather harder today. New York exchange was quiet, owing to yesterday's holiday. Rates were a shade easier at 4.66½@4.67. The stock market was dull and uninteresting. Business was confined to the war loan, home rails, Kaffirs, and oil shares at steady prices. American securities were equally inactive and closed steady, a fraction below yesterday in the absence of a decided lead from Wall street. Bar silver, 23¾d per ounce. Money, 3¼@4 per cent. Discount rates—Short bills, 4⅝ per cent; 3 months, 4⅝@4¾ per cent.

PARIS, Sept. 7.—Trading was dull on the bourse today. Rentes, 68 francs 80 centimes. Exchange on London, 27 francs, 83¾ centimes.

**OILS.**

CHICAGO, Sept. 7.—OIL—Wholesale prices for carbon and other oils: Standard white, 5½c; perfection 8½c; headlight, 17B, 10½c; eocene, 10½c; elaine, 17½c; V. M. P. naphtha, 8½c; linseed oil, 56c; boiled, 57c; turpentine, 46c; summer black oil, 6¼c; winter black oil 6c. These prices apply to barrel lots f. o. b. Chicago.

NEW YORK, Sept. 7.—COTTONSEED OIL—Prime crude, 4.67c, nominal; prime summer yellow, spot, and September, 5.75c; October and November, 5.74c; December, 5.79c; January, 5.80c; February, 5.95c; March, 6.00c; April, 6.15c; prime winter yellow, 6@7c; prime summer white, 6@6.50c.

OIL CITY, Pa., Sept. 7.—Credit balances, $1.60; runs, 167,505 bris; average, 51,018 bris; shipments, 61,865 bris; average, 23,940 bris.

## BAROMETER OF THE MARKET

Average of Closing Prices of Twenty Leading New York Stocks.

| | |
|---|---|
| Tuesday, Sept. 7 | 88.74 |
| Saturday, Sept. 4 | 88.80 |
| Net loss for the day | *.06 |
| Recent course— | |
| Last high point, Oct. 3 | 107.78 |
| Fell June 11, 1913, to | 85.24 |
| Closed Dec. 31, 1913 | 90.23 |
| Rallied Jan. 23, 1914, to | 95.34 |
| Fell July 30 [stock exchange closed] to | 77.67 |
| Exchange reopened Dec. 12 and average rose Dec. 14 to | 82.42 |
| Closed Dec. 31, 1914 | 78.64 |
| Rallied Jan. 21, 1915, to | 88.49 |
| Rallied April 20 to | 89.93 |
| Fell May 10 to | 81.93 |
| Rallied Aug. 6 to | 87.47 |

| | Highest. | Lowest. |
|---|---|---|
| 1913 | 94.56, Jan. 2 | 85.24, June 11 |
| 1912 | 107.78, Oct. 3 | 91.41, Feb. 5 |
| 1911 | 101.76, June 14 | 86.29, Sept. 17 |
| 1910 | 111.12, Jan. 4 | 86.32, July 26 |
| 1909 | 112.76, Aug. 14 | 93.24, Feb. 23 |

The twenty stocks are: Anaconda Copper, American Car and Foundry, American Telephone, Atchison, Baltimore and Ohio, Brooklyn Rapid Transit, Chesapeake and Ohio, Erie, Great Northern preferred, New York Central, Northern Pacific, Pennsylvania, Reading, Southern Pacific, Southern Railway, St. Paul, Union Pacific, and United States Steel.

## U. S. TREASURY STATEMENT.

WASHINGTON, D. C., Sept. 7.—The following is a statement of the condition of the United States treasury on Sept. 6:

| | |
|---|---|
| Income to date, this year | $117,416,108 |
| Income to date, last year | 138,983,706 |
| Decrease | $ 16,517,600 |
| Outgo over income, this year | 32,402,703 |
| Outgo over income, last year | 24,052,529 |
| Increase | $ 8,410,174 |
| Balance general fund | 51,922,982 |
| Balance, previous day | 52,295,092 |
| Decrease | $372,070 |

## FINANCIAL NEWS NOTES.

The Chesapeake and Ohio railway filed at Richmond, Va., two equipment mortgages covering 24 engines and 1,000 steel box cars, the aggregate guarantee being $1,240,000. The Central Trust company of New York and the Central Locomotive and Car works of Maine are the holders of the deeds of trust.

Unfilled tonnage of the United States Steel corporation will be reported next Wednesday, covering the volume on hand Aug. 31. The statement is expected to show an increase of more than 325,000 tons over July 31.

The Pittsburgh, Cincinnati, Chicago and St. Louis railway announces that consolidated mortgage bonds of the company to an aggregate cost of $932,313 will be purchased for the sinking fund on October 1 next.

## NEW YORK STOCK TRANSACTIONS

| | Sales. | Open. | High. | Low. | Close. | Prev. close. |
|---|---|---|---|---|---|---|
| Alaska Gold | 3,500 | 32⅝ | 32 | 32 | 32⅝ | |
| Allis-Ch. Mfg. | 5,700 | 39⅝ | 38¾ | 39⅝ | 39 | |
| Do pfd | 700 | 68½ | 67 | 68½ | | |
| Am. Ag. Ch. | 600 | 62 | 61¾ | 61¾ | | |
| Am. B. Sugar | 8,000 | 66¾ | 65 | 66½ | 66 | |
| Do pfd | 100 | 90 | 90 | 90 | | |
| Am. Can | 6,000 | 58½ | 57 | 57¾ | 58¼ | |
| Am. Car & Fy. | 4,200 | 68⅝ | 67⅝ | 68½ | 68¼ | |
| Am. Coal Pro. | 300 | 152 | 150⅝ | 150⅞ | 152 | |
| Am. Cot. Oil | 200 | 49⅝ | 49⅝ | 49⅝ | 50 | |
| Am. Hide & L. | 1,000 | 8⅝ | 8⅝ | 8⅝ | 8⅝ | |
| Do pfd | 1,100 | 38⅝ | 37⅜ | 37⅞ | 38⅝ | |
| Am. Lin. Oil | 1,200 | 20¼ | 20 | 20 | 20¼ | |
| Am. Loco | 700 | 53⅜ | 52⅝ | 53¾ | 53⅜ | |
| Am. Malt | 100 | 7¼ | 7¼ | 7¼ | 8 | |
| Am. Smelt | 2,300 | 82 | 81¼ | 81⅜ | 81½ | |
| Do pfd | 100 | 106¼ | 106¼ | 106¼ | | |
| Do pfd B | 100 | 81 | 81 | 81 | | |
| Am. Steel Fds. | 700 | 52½ | 52 | 52 | 53½ | |
| Am. Sugar | 100 | 110¼ | 110¼ | 110¼ | | |
| Am. Tel. & T. | 400 | 123⅜ | 123⅜ | 123⅜ | | |
| Am. Tob. pfd. | 220 | 109 | 108¼ | 109 | | |
| Am. Woolen | 1,300 | 39¼ | 38½ | 38⅞ | 39½ | |
| Do pfd | 100 | 92¾ | 92¾ | 92¾ | 93 | |
| Anaconda | 6,800 | 71½ | 70⅜ | 71¼ | 71½ | |
| Atchison | 1,700 | 102⅜ | 101⅜ | 101⅝ | 102 | |
| Do pfd | 100 | 97½ | 97½ | 97½ | 98 | |
| Baldwin Loco. | 6,900 | 81½ | 79½ | 79⅞ | 80½ | |
| Balt. & Ohio | 5,500 | 83⅝ | 82¾ | 82⅝ | 83⅜ | |
| Batopilas | 100 | 1¼ | 1¼ | 1¼ | 1¼ | |
| Beth. Steel | 1,700 | 291 | 283½ | 290 | 287 | |
| Do pfd | 100 | 140½ | 140¼ | 140¼ | | |
| Brk. Rap. Tr. | 100 | 85⅝ | 85⅝ | 85⅝ | | |
| Brk. Un. Gas | 400 | 128 | 128 | 128 | 127¼ | |
| Butte & Sup. | 1,000 | 65½ | 65 | 65½ | 64⅝ | |
| Cal. Petrol | 100 | 17⅞ | 17⅞ | 17⅞ | 18 | |
| Do pfd | 400 | 43¼ | 43 | 43 | | |
| Can. Pacific | 4,500 | 155½ | 154⅝ | 154⅞ | 154⅝ | |
| Cent. Leather | 3,800 | 44⅝ | 43 | 44 | 43⅝ | |
| Do pfd | 500 | 106⅝ | 104¼ | 105⅝ | | |
| Ches. & Ohio | 7,400 | 50¾ | 48½ | 49¼ | 48⅝ | |
| Chi. Gt. West. | 1,600 | 12⅜ | 11⅜ | 12 | | |
| Do pfd | 1,400 | 31¾ | 29¾ | 31¼ | | |
| C., M. & St. P. | 1 700 | 83⅝ | 83¼ | 83⅛ | 83⅝ | |
| Chi. & N. W. | 200 | 126⅞ | 126½ | 126½ | 126 | |
| Chino | 1,400 | 46⅞ | 45½ | 45⅞ | 45 | |
| C., R. I. & P. | 18,100 | 22 | 19 | 20 | 21¾ | |
| C.C.C.&St.L.pf | 100 | 61 | 61 | 61 | | |
| Cub.-Am. Sug. | 400 | 115 | 114 | 114 | 115¾ | |
| Colo. Fuel | 22,200 | 48¾ | 46⅝ | 47 | 47½ | |
| Comst'k Tun. | 1,700 | 16c | 14c | 16c | | |
| Cont. Can | 500 | 85 | 82 | 85 | 83 | |
| Corn Prod. | 1,600 | 17⅝ | 17 | 17⅜ | 17⅜ | |
| Crucible Steel | 29,400 | 88½ | 81½ | 84¼ | 82⅝ | |
| Do pfd | 200 | 103⅛ | 103 | 103⅛ | 104 | |
| D. & R. G. pfd | 100 | 8¼ | 8¼ | 8¼ | | |
| Del. & Hud. | 300 | 141 | 140 | 141 | 140 | |
| Dome M. | 300 | 21⅜ | 21½ | 21⅝ | | |
| Distill. Sec. | 900 | 26¼ | 26 | 26 | 26 | |
| Erie | 16,600 | 29⅜ | 29 | 29¼ | 29¼ | |
| Do 1st pfd. | 4,800 | 45⅝ | 44⅜ | 44⅜ | 44⅞ | |
| Do 2d pfd. | 400 | 36¼ | 35½ | 35½ | 35⅞ | |
| Elect. S. B. | 1,900 | 76½ | 72 | 72 | 77⅜ | |
| Fed.M.& S.pfd | 100 | 45 | 45 | 45 | | |
| Gen. Electric | 1,200 | 171⅛ | 171 | 171 | | |
| Gen. Motors | 2,100 | 250 | 243 | 250 | 242 | |
| Do pfd | 1,000 | 113⅜ | 112½ | 113⅜ | 112½ | |
| Goodrich | 8,600 | 63 | 61 | 62⅜ | 61⅞ | |
| Do pfd | 300 | 108¼ | 108¼ | 108¼ | | |
| Gt. Nor. Ore | 1 400 | 42 | 41¾ | 41⅝ | 42 | |
| Gt. Nor. pfd | 600 | 118⅛ | 118⅛ | 118⅜ | 118⅝ | |
| Gug'n Expl. | 2,700 | 68 | 66⅜ | 65¾ | 66 | |
| Illinois Cent. | 100 | 103 | 103 | 103 | | |
| Inspira'n Cop. | 2,100 | 35¾ | 34⅝ | 34¾ | 35¼ | |
| Met. Cons. | 600 | 21⅛ | 21 | 21½ | 21⅜ | |
| Do pfd | 1,400 | 75⅞ | 75 | 75⅝ | 76⅜ | |
| Int.-Metrop. | 400 | 21¼ | 21 | 21 | 21 | |
| Int. Paper | 300 | 10¼ | 10¼ | 10½ | 10 | |
| J. I. Case pfd. | 100 | 78½ | 78½ | 78½ | | |
| K. C. South | 1,300 | 27 | 26½ | 26¾ | 26⅝ | |
| Lack. Steel | 600 | 69¾ | 69 | 69½ | 69⅜ | |
| Lehigh Valley | 3,700 | 145½ | 142¾ | 145½ | 144 | |
| Lig. & M. pfd | 100 | 119½ | 119½ | 119½ | | |
| L. & N. | 200 | 116 | 115¾ | 116 | | |
| Do pfd | 200 | 67½ | 67 | 67½ | | |
| Maxwell Mot. | 400 | 44 | 43¾ | 44 | 43¾ | |
| Do 1st pfd | 1,100 | 91¾ | 90½ | 91½ | | |
| Do 2d pfd. | 200 | 37¼ | 37¼ | 37½ | 37¾ | |
| Mex. Petro. | 5,900 | 83⅜ | 81½ | 82¾ | | |
| Miami Cop. | 500 | 27½ | 27 | 27½ | 27 | |
| M., K. & T. | 100 | 7⅞ | 7⅞ | 7⅞ | 7⅞ | |
| Do pfd | 300 | 18 | 18 | 18 | | |
| Mo. Pac. | 400 | 3¾ | 3⅝ | 3⅝ | 4¼ | |
| Mont. Pow. | 800 | 57⅜ | 55⅝ | 57⅜ | 56½ | |
| Nat. Bisc. | 300 | 123 | 123 | 123 | | |
| Nat. En. | 400 | 27 | 26⅜ | 26⅜ | 27¼ | |
| Nat. Lead | 400 | 65 | 64⅝ | 65 | 65 | |
| Nat. C. & S. | 400 | 81 | 80 | 80 | | |
| Nev. Con. | 100 | 14⅜ | 14⅜ | 14⅜ | 14⅜ | |
| N. Y. Air Brk. | 500 | 146 | 145¼ | 146 | 147½ | |
| N. Y. Central | 2,300 | 93½ | 92 | 92⅜ | 92½ | |
| N. Y., N.H.-H. | 3,200 | 67 | 65½ | 66½ | 66⅝ | |
| N. Y., O. & W. | 3,100 | 28 | 27 | 27⅝ | 27⅛ | |
| Nor. & West. | 2,900 | 118½ | 110¼ | 110¾ | 111 | |
| Nor. Pac. | 1,200 | 108 | 107⅛ | 107½ | 108 | |
| Pacific Mail | 300 | 32¼ | 32 | 32 | | |
| Penn. Ry. | 3,000 | 110⅝ | 109⅝ | 109⅝ | 110¼ | |
| Phila. Co. | 600 | 87 | 87 | 87 | 87¼ | |
| Pittsbh. Coal. | 1,100 | 33⅜ | 33 | 33⅜ | 33⅜ | |
| Do pfd | 200 | 101 | 101 | 101 | 102½ | |
| P.C.C.-St.L.pd. | 100 | 90 | 90 | 90 | | |
| Pressed S. Car | 3,800 | 63 | 61 | 62⅝ | 63¼ | |
| Quicksilver | 100 | 3 | 3 | 3 | | |
| Ry. Steel Spg. | 200 | 39¼ | 39¼ | 39¾ | 38½ | |
| Ray Cons. | 900 | 22⅜ | 22¼ | 22 | 22⅜ | |
| Reading | 27,700 | 151⅞ | 149 | 150⅜ | 150 | |
| Do 2d pfd. | 300 | 83 | 83 | 83 | | |
| Rep. I. & S. | 2,400 | 43¼ | 42⅜ | 42⅜ | 43 | |
| Do pfd | 100 | 101½ | 101¼ | 101½ | 101¼ | |
| Rumely | 1,000 | 6½ | 5⅞ | 6 | 6½ | |
| Do pfd | 100 | 14½ | 14½ | 14½ | 14½ | |
| Seaboard A. L. | 600 | 14½ | 14¼ | 14½ | 14½ | |
| Do pfd | 200 | 32½ | 32 | 32½ | 32¾ | |
| So. Pac. | 3,000 | 89½ | 88⅞ | 89¼ | 89½ | |
| So. Ry. | 3,000 | 16¾ | 15⅝ | 16¼ | 16¼ | |
| Do pfd | 700 | 50⅜ | 50 | 50⅜ | 49 | |
| Do 2d pfd. | 100 | 6 | 6 | 6 | | |
| Studebaker | 4,100 | 113½ | 110 | 112⅝ | 111½ | |
| Tenn. Cop. | 3,100 | 55⅜ | 54 | 55 | 55⅜ | |
| Texas Oil | 1,100 | 154 | 151 | 152⅝ | | |
| Tex. & Pac. | 100 | 10½ | 10½ | 10½ | 10½ | |
| Third Av. | 2,600 | 55½ | 54⅜ | 55 | 54½ | |
| Tob. Prod., pd. | 200 | 99 | 98 | 99 | | |
| Union B. & P. | 100 | 7 | 7 | 7 | | |
| Union Pac. | 6,900 | 130⅝ | 129⅜ | 129¾ | 128⅝ | |
| Do pfd | 200 | 80⅝ | 80 | 80⅝ | 80½ | |
| United Ry. Inv. | 1,400 | 23½ | 22⅜ | 23¼ | 23½ | |
| Do pfd | 300 | 39½ | 39 | 39 | | |
| U. S. Alcohol | 300 | 71 | 70½ | 70½ | | |
| Do pfd | 100 | 98¾ | 98¾ | 98¾ | | |
| U. S. Cast I. P. | 100 | 20 | 20 | 20 | | |
| U. S. Express | 100 | 65½ | 65½ | 65½ | | |
| U. S. Rubber | 600 | 50¾ | 49¼ | 50 | 49½ | |
| U. S. Steel | 46,100 | 75¼ | 74⅛ | 74⅜ | 75¼ | |
| Do pfd | 400 | 112⅝ | 112⅛ | 112⅞ | 112⅞ | |
| Utah Cop. | 3,300 | 67⅛ | 66 | 67 | 66⅞ | |
| Virginia Chem. | 1,300 | 38½ | 38½ | 38½ | 39 | |
| Va. Coal & C. | 700 | 65 | 63¼ | 63¼ | 65 | |
| Do pfd | 200 | ¼ | ¼ | ¼ | | |
| West. Md. | 700 | 30¾ | 30 | 30 | 31 | |
| West. Union | 3,000 | 75¾ | 74⅞ | 75 | 74½ | |
| Westhse. Elec. | 7,500 | 116 | 114½ | 114¾ | 115⅜ | |
| Willys Overl. | 1,200 | 188 | 183 | 187½ | | |

GOVERNMENT BONDS.

| | Bid. | Asked. |
|---|---|---|
| United States 2s, registered | 97 | |
| United States 2s, coupon | 97 | |
| United States 3s, registered | 100 | |
| United States 3s, coupon | 100 | |
| United States 4s, registered | 109 | |
| United States 4s, coupon | 109 | |
| United States Pan. 2s, 1938 | 96 | |

## NEW YORK BOND TRANSACTIONS

| No. thous. | Last sale. |
|---|---|
| 16 Jap 2d 4½s German stamped | 71 |
| 71 Rep Cuba 5s of 1904 | 96⅛ |
| 1 N Y canal 4½s | 100⅜ |
| 5 do 4½s of 1965 | 104¼ |
| 4 N Y state 4½s | 109½ |
| 3 N Y city 4½s of May 1957 | 101⅜ |
| 5 do 4½s Nov 1957 | 101⅜ |
| 15 do 4½s of 1963 | 101⅞ |
| 4 do 4½s of 1965 | 101⅞ |
| 1 do 4½s of 1960 | 98 |
| 4 do 4½s of 1964 | 98¼ |
| 1 do 4s of 1958 | 94¼ |
| 18 Alaska gold 6s | 126 |
| 1 Alb & Susq 3½s | 80¼ |
| 6 Am Smelters 6s | 106 |
| 4 Am T & T col 4s | 88 |
| 89 do 4½s | 101 |
| 4 Armour 4½s | 91⅞ |
| 52 Atch gen 4s | 80½ |
| 4 do adj 4s | 80¼ |
| 1 do stamped | 80½ |
| 9 do cv 4s of 1955 | 101⅜ |
| 10 do cv 4s of 1960 | 102¼ |
| 2 do cv 5s | 100⅜ |
| 5 A C Line 1st con 4s | 85 |
| 37 B & O 3½s | 88⅝ |
| 7 do gold 4s | 85½ |
| 47 do cv 4½s | 86⅛ |
| 2 do W Va 4s | 78⅝ |
| 7 do S W 3½s | 85⅞ |
| 28 Beth Steel ref 5s | 99⅛ |
| 63 B R T 5 per ct note | 99⅜ |
| 2 Cal Gas & E 5s | 95 |
| 52 Cent Lea 5s | 99¼ |
| 43 Cent Pac 1st 4s | 84½ |
| 11 Cent R R of N J 5s | 111⅞ |
| 3 C & O con 5s | 102 |
| 4 do gen 4½s | 84 |
| 40 do 4½s | 75⅛ |
| 2 C B & Q gen 4s | 88⅛ |
| 2 do Iowa 5s | 102¼ |
| 5 do Ill 4s | 93 |
| 102 do jt 4s | 96⅜ |
| 1 C G W 4s | 65¼ |
| 6 C M & St P cv 5s | 102⅛ |
| 1 do gen 4½s | 97½ |
| 41 do cv 4½s | 93½ |
| 3 do gen 4s | 83 |
| 1 do C & P W 5s | 102⅝ |
| 5 C & N W gen 6s stpd | 93 |
| 10 C R I & P gen 4s | 75⅝ |
| 50 do ref 4s | 62½ |
| 70 do deb 5s | 44¾ |
| 10 Chile Cop 7s | 113¼ |
| 5 Colo Sou 1st 4s | 85 |
| 5 do ref 4½s | 79 |
| 6 Cuban Am Sug 6s | 100¼ |
| 5 Del & Hud eq 4½s | 96⅞ |
| 2 do 4s of 1916 | 100⅝ |
| 25 do ref 4s | 90 |
| 5 D & R G con 4s | 69 |
| 2 Det Unl 4½s | 75 |
| 7 Dist Sec 5s | 64⅜ |
| 15 Dupont 4½s | 100 |
| 10 East Tenn V & G 5s | 99 |
| 29 Erie p l 4s | 77 |
| 7 do gen lien 4s | 66¾ |
| 10 do cv 4s series A | 61½ |
| 12 do series B | 68½ |
| 13 Gen Elect 5s | 101⅜ |
| 1 do 4½s | 76 |
| 3 Hud & Man ref 5s | 70½ |
| 3 do inc 5s | 25½ |
| 2 Ill Cent 4s of 1952 | 82 |
| 2 do ref 4s | 83 |
| 20 Insp Cop 6s of 1919 | 141 |
| 15 do 6s of 1922 | 141¼ |
| 8 Inter Met 4½s | 74 |
| 15 I R T ref 5s | 96 |
| 47 Int Marine 4½s | 72⅜ |
| 7 do ctfs | 72½ |
| 3 Int Nav 5s | 61 |
| 5 Int St Pump 5s ctfs | 62¼ |
| 2 Iowa Cent 5s | 84 |
| 4 K C Sou 5s | 87½ |
| 10 Lack Stl 5s of 1923 | 95½ |
| 80 do 5s of 1950 | 83½ |
| 12 Lake Shore 4s of '31 | 89⅜ |
| 1 Lorillard 5s | 100 |
| 2 L & N gen 6s | 111⅜ |
| 5 do col 5s of 1931 | 101⅝ |
| 5 do unif 4s | 90¼ |
| 2 Minn & St L 4s | 48 |
| 16 M St P & S S M 4s | 86⅝ |
| 1 Mo Pacific 5s | 93¼ |
| 2 do 3s of 1917 | 79 |
| 13 do 4s | 30 |
| 4 Morris & Essex 3½s | 84⅜ |
| 1 Nat Tube 5s | 98¼ |
| 1 N Y Air Brake 6s | 102 |
| 207 N Y Cent deb 6s receipts full paid | 104 |
| 9 do ref 4½s | 87 |
| 13 do 4s of 1934 | 84 |
| 3 do ref 3½s | 76¼ |
| 1 N Y G E L H & P 4s | 102 |
| 1 N Y N H & H cv 6s | 110⅝ |
| 1 do deb 4s of 1956 | 78 |
| 2 do cv 3½s of 1956 | 68 |
| 2 N Y Rys adj 5s | 40¼ |
| 31 N Y Tel 4½s | 94 |
| 1 N Y W & Bos 4½s | 75 |
| 70 orf & W cv 4½s | 110½ |
| 4 do cv 4s | 100½ |
| 1 Nor & Mont 4s | 80 |
| 1 Nor Pac 3s | 66 |
| 1 Ohio R R 5s | 100 |
| 1 Ore Short Line 4s | 80 |
| 1 Pere Marq 4s | 70 |
| 1 Pitts C C & St L 4½s | 94 |
| 1 

# NEWS OF THE COMMERCIAL WORLD—INVESTORS' GUIDE

## PROFIT TAKING RALLIES WHEAT

### Upturn Comes After New Low Marks Are Made; Oats Sales Liberal.

Wheat prices were forced to new low levels for the crop yesterday. There were moderate recoveries from the low points registered early, but while profit taking was on an immense scale when the December went to 90c and under, the heavy buying was not sufficient to give the market any decided upward impetus. On the rallies wheat was on tap, commission houses selling freely. Armour was credited with selling. On the first break local shorts were buyers and commission houses picked up a lot of wheat.

Some late selling was induced by more favorable cables from Argentina, where general rains have improved prospects. September wheat was especially weak, closing 1½c lower, while the December and May deliveries were ⅝c lower.

**Predictions Are for Rain.**

Weather conditions were favorable over the northwest but the predictions were for rain, and since Saturday there were heavy rains in the eastern states of the winter wheat belt. Receipts were large, but were not excessive for a three day accumulation, local inspection showing 639 cars in, while primary receipts were 3,450,000 bu, compared to 4,327,000 bu a year ago. Northwest receipts were 2,213 cars, compared to 2,005 cars a year ago. Winnipeg had 1,171 cars; last year, 3,058 cars.

The visible supply increased only 656,000 bu. A year ago the visible decreased 1,515,000 bu, but shipments were much heavier than yesterday and there had been a tremendous export movement. The total visible now is 7,767,000 bu, compared to 30,019,000 bu a year ago. Local stocks decreased 301,000 bu, making the total 478,000 bu.

**Liverpool Prices Are Weak.**

Liverpool was weak and unchanged to 3d off. World's shipments were 8,535,000 bu, almost all from this country and Canada. Clearances from this side for the day were 1,167,000 bu. Cash prices were lower here early but closed strong with premiums for No. 2 red and No. 2 hard 10c over the September. At Omaha and Duluth cash prices were 3@6c lower. Fairly liberal receipts were reported west, but farmers are still slow in delivering wheat owing to the late season and the necessity for plowing.

Wet weather continues in most of the western European countries. Free offerings of Canadian wheat were reported at Liverpool. Millers were reported buying freely at Liverpool. The continental demand was said to be broadening. Broomhall's Pacific coast reports were bullish, saying farmers were holding wheat.

**Corn Has Strong Close.**

Corn turned strong after an early break, bears overdoing the selling. Short covering was on a big scale and after the first rush to sell offerings were light. Final prices were ⅜ to ⅝@1⅛c higher. Cash prices were 1c lower early but closed firm and there were shipping sales of 140,000 bu. Country sales were liberal in some instances and Memphis reported that new corn would start moving from that section next week on basis of 35 to 40c, or equal to 58@59c Chicago.

Weather conditions were less favorable in some sections, but most of the reports were favorable, with a big crop of corn indicated if the weather holds favorable. The visible decreased 523,000 bu. Local stocks increased 120,000 bu. Primary receipts were 617,000 bu; last year, 1,174,000 bu. Cables were unchanged to ¼d up. World's shipments were 3,270,000 bu. Receipts inspected yesterday were 299 cars.

**Cash Sales Help Oats.**

Oats closed firm, rallying with other grains after a weak turn early. The bulls were encouraged by reports of a good cash business. Sales from here were about 500,000 bu, and 800,000 bu were reported taken at the seaboard. The visible increased 2,872,000 bu. Local stocks gained 960,000 bu for the week, making the total 2,130,000 bu. Primary receipts were 2,177,000 bu, against 2,352,000 bu a year ago. World's shipments were 2,595,000 bu. Local receipts were 1,625 cars.

Weather conditions were unfavorable in parts of the big oats territory, but generally conditions were fine in the northwest. Commission houses fed by Barrell were the big buyers of September. Deliveries were 15,000 bu.

**Prices at New Low Level.**

Provisions again were lower, pork being without much support. New low figures were made for pork, September selling down to $12.00. Hog prices were 5c lower than on Saturday. Receipts here were 14,000, with 24,000 the estimate for tomorrow. Exports last week were much smaller than a year ago for all products. Western receipts were 65,400, compared to 63,100 a year ago.

Liverpool prices were 6d up for backs, 1s higher on hams and Cumberland sides, and 6d better for shoulders. October lard at the English market was 10½d up. Receipts of products here were 30 cars, and shipments were 106 cars.

**Rye Prices Take Tumble.**

Rye was 2c lower, with sales of No. 2 at 93½@94c; No. 3, 90@92½c; sample grade, 86½@92c. Receipts, 52 cars.

Barley was unchanged to 1c lower. Malting sold at 52@56c and feed at 52@53c. Receipts were 60 cars.

Timothy seed was 25c lower for October, with a sale at $8.25. September closed $8.00 bid and $8.10 asked; year, $8.10 asked, and March, $8.25 bid and $9.00 asked. Cash lots were quoted at $5.50@8.00, nominal.

Clover seed was unchanged, with cash lots $8.50@13.25, nominal.

Flax seed at Duluth closed 1¼@1½c lower. Cash on track was $1.62½; September, $1.61½; October and December, $1.62½; November, $1.63. Minneapolis was 1½@2c lower, with cash on track $1.61½@1.64½. Receipts, 52 cars. Winnipeg closed 1½@2½c lower, with October $1.40⅝; November, $1.41, and December, $1.42⅝. Receipts, 1 car.

**METALS.**

NEW YORK, Sept. 7.—COPPER—Dull; electrolytic, $18.00. IRON—Steady; No. 1 northern, $16.00@16.50; No. 2, $15.75@16.25; No. 1 southern, $15.50@16.00; No. 2, $15.25@15.75. ANTIMONY—Dull; prices quoted nominally at 29c for Chinese and Japanese brands, 47@50c per lb for Cookson's and Hallett's. The metal exchange quotes tin dull, $33.00@33.50. Lead offered at $4.90; splelter not quoted. At London: COPPER—Spot, £66 5s; futures, £67 10s; electrolytic, £82 10s. TIN—Spot, £132 10s; futures, £134. ANTIMONY—£128. LEAD—£20 7s 6d. SPELTER—£72.

ST. LOUIS, Mo., Sept. 7.—LEAD—Quiet at $4.80 bid; held at $4.85. SPELTER—Quiet but firm at $14.00@15.00.

**HIDES AND LEATHER.**

NEW YORK, Sept. 7.—HIDES—Steady; Bogota, 20@21c; Central America, 19c. LEATHER—Hemlock firm, 32c; second, 30@31c.

## BOARD OF TRADE TRANSACTIONS.

**RANGE OF ACTIVE FUTURES.**

WHEAT.

| | Open. | High. | Low. | Closing Sep. 7 | Closing Sep. 4 |
|---|---|---|---|---|---|
| Sept | ..92¾-92 | 92⅞ | 91⅜ | 92½ | 94 |
| Dec | ..90-89½ | 90⅝ | 89½ | 90¾ | 90⅝-¾ |
| May | ..93⅞-93 | 94¼ | 93 | 94¼ | 94⅜ |

CORN.

| | | | | | |
|---|---|---|---|---|---|
| Sept | ...70¾-70 | 72 | 70 | 71⅜ | 70⅝-71 |
| Dec | ...57-56½ | 57⅜-58 | 56½ | 57⅜ | 57½ |
| May | .58¼-57⅝ | 58⅞ | 57⅜ | 58⅜ | 58½ |

OATS.

| | | | | | |
|---|---|---|---|---|---|
| Sept | ....35⅝-⅜ | 36⅛ | 35⅜ | 36¼-⅜ | 36 |
| Dec | ....35⅝-½ | 35¾-⅞ | 35¼-⅜ | 35⅝-⅞ | 35⅝-¾ |
| May | ...37⅞-¾ | 38⅛ | 37¾ | 38⅛ | 38 |

PORK.

| | | | | |
|---|---|---|---|---|
| Sept | 12.42½ | 12.47½ | 12.00 | 12.10 | 12.67½ |
| Oct | 12.80 | 12.80 | 12.15 | 12.30 | 12.85 |

LARD.

| | | | | | |
|---|---|---|---|---|---|
| Sept | 8.07½ | 8.07½ | 8.07½ | 8.07½ | 8.20 |
| Oct | 8.27½ | 8.60 | 8.12½ | 8.15 | 8.27½ |

SHORT RIBS.

| | | | | | |
|---|---|---|---|---|---|
| Sept | 8.20 | 8.22½ | 8.05 | 8.05 | 8.30 |
| Oct | 8.32½ | 8.35 | 8.12½ | 8.17½ | 8.42½ |

**PRICES AT OUTSIDE MARKETS.**

WHEAT.

| | September High. | September Low. | September Close. | December High. | December Low. | December Close. |
|---|---|---|---|---|---|---|
| St. L. | 96 | 96 | 96 | 91½ | 90 | 90⅝ |
| K. Cy. | 92⅜ | 90 | 91⅞ | 86⅞ | 85⅜ | 86⅜ |
| Minn. | 88 | 86½ | 87½ | 88⅝ | 86⅞ | 88⅛ |
| Duth | 90½ | 89½ | 89⅞ | 88½ | 88⅛ | 89 |
| Win. | *84⅞ | 82½ | 83⅝ | 85 | 82¼ | 84 |
| Tol. | 1.08 | 1.07 | 1.07 | 1.01¼ | 1.01¼ | 1.00⅞ |
| Balt. | .. | .. | 1.00⅝ | .. | .. | .. |

CORN.

| | | | | | | |
|---|---|---|---|---|---|---|
| St. L. | 70⅜ | 69⅝ | 70½ | 55 | 54⅛ | 55 |
| K. Cy. | 66 | 65⅛ | 65¾ | 53⅜ | 52⅛ | 53⅛ |
| Tol. | .. | .. | 75¼ | .. | .. | 60 |

OATS.

| | | | | | | |
|---|---|---|---|---|---|---|
| Win. | *34⅞ | 34½ | 34⅝ | .. | .. | .. |
| Tol. | .. | .. | 40 | .. | .. | 38⅝ |

*October.

**GRAIN INSPECTION.**

| | Stand-ard. | No. 2 or better. | No. 3. | Low g'des. | T'l cars. |
|---|---|---|---|---|---|
| Winter wh't. | .. | 15 | 104 | 60 | 179 |
| Spring wh't. | .. | 1 | 1 | 1 | 3 |
| Mixed wh't. | .. | .. | 3 | 1 | 4 |
| Durum wheat | .. | .. | 1 | .. | 1 |
| Corn | .. | 73 | 5 | 11 | 89 |
| Oats | .. | 4 | 264 | 76 | 344 |
| Rye | .. | 5 | 9 | 2 | 16 |
| Barley | .. | .. | 6 | 10 | 16 |
| Totals | .. | 4 | 94 | 393 | 161 | 652 |

Loaded from unlicensed elevators: Wheat: No. 2 red, 168,000 bu; No. 3 red, 1 car and 40,000 bu; No. 2 hard, 106 cars and 267,315 bu; No. 3 hard, 47 cars and 120,239 bu; No. 4 hard, 21 cars; No. 5 hard, mixed, 5 cars; No. 4 hard, mixed, 2 cars. Corn: No. 2 yellow, 6 cars and 40,000 bu; No. 3 yellow, 1 car; No. 2 white, 3 cars; No. 3 white, 4 cars; No. 2 mixed, 3 cars; No 3 white Kaffir, 2 cars; No. 3 milo maize, 1 car. Oats: Standard, 1 car; No. 3 white, 36 cars; No. 4 white, 9 cars; sample, 1 car; purified, 101 cars; clipped, 154 cars and 40,000 bu; No. 2 mixed, 1 car; No. 3 mixed, 1 car. Rye: No. 2, 42 cars. Oats and barley: 1 car.

From store: Wheat: No. 3 red, 2,388 bu; No. 3 hard, 1,471 bu. Oats: No. 3 white, 45,027 bu; No. 4 white, 39,831 bu.

**DAILY BIDS AND OFFERS.**

WHEAT.

| | Bids. High. | Bids. Low. | Bids. Close. | Offers. High. | Offers. Low. | Offers. Close. |
|---|---|---|---|---|---|---|
| Sept. | .91 | 90½ | 90⅞ | 94¼ | 93⅞ | 94¼ |
| Dec. | .89½ | 88⅜ | 89½ | 91⅝ | 91¼ | 91⅝ |
| May | .93¼ | 93 | 93¼ | 95½ | 95⅜ | 95⅝ |

CORN.

| | | | | | | |
|---|---|---|---|---|---|---|
| Sept. | .70⅜ | 70¼ | 70⅜ | 72⅜ | 72¼ | 72⅛ |
| Dec. | .57⅜ | 57⅛ | 57⅜ | 58⅜ | 58⅛ | 58⅜ |
| May | .58⅝ | 58⅜ | 58½ | 59⅝ | 59⅜ | 59⅝ |

OATS.

| | | | | | | |
|---|---|---|---|---|---|---|
| Sept. | .36¼ | 36 | 36¼ | 36⅝ | 36¼ | 36⅝ |
| Dec. | .35⅞ | 35⅝ | 35⅝ | 36 | 35⅞ | 36 |
| May | .38¼ | 38 | 38 | 38⅝ | 38 | 38⅛ |

**WEEKLY BIDS AND OFFERS.**

WHEAT.

| | Bids. | Offers. |
|---|---|---|
| September | 85½ | 1.01⅛@ |
| December | 82⅞ | 97⅞ |

CORN.

| | | |
|---|---|---|
| September | .54 | 63½@ |
| December | .53 | 62⅝ |

OATS.

| | | |
|---|---|---|
| September | .37½ | 40 |
| December | .33⅝@ | 36@ |

**PRIMARY MOVEMENT.**

WESTERN.

| | Received Wheat. | Received Corn. | Shipped Wheat. | Shipped Corn. |
|---|---|---|---|---|
| Chicago | 470,000 | 186,000 | 978,000 | 61,000 |
| Mil'kee. | 53,000 | 64,000 | 10,000 | 10,000 |
| M'p'lis. | 1,551,000 | 16,000 | 252,000 | 8,000 |
| Duluth. | 77,000 | ..... | 51,000 | ..... |
| St. Louis | 350,000 | 103,000 | 85,000 | 18,000 |
| Toledo. | 24,000 | 2,000 | 23,000 | 8,000 |
| Detroit. | 17,000 | 1,000 | ..... | ..... |
| Kan. Cy. | 717,000 | 41,000 | 137,000 | 22,000 |
| Peoria. | 30,000 | 76,000 | 66,000 | 26,000 |
| Omaha. | 108,000 | 120,000 | 78,000 | 87,000 |
| Cin'nati | 53 000 | 8,000 | 38,000 | 15,000 |
| T't'l, bu. | 3,450,000 | 617,000 | 1,738,000 | 265,000 |
| Last yr. | 4,327,000 | 1,174,000 | 1,970,000 | 818,000 |

EASTERN.

| | | | | |
|---|---|---|---|---|
| N.Y'k. | 318,000 | 147,000 | 658,000 | ..... |
| Boston. | 2,000 | ..... | ..... | ..... |
| Phila. | 51,000 | 4,000 | 48,000 | ..... |
| Balto. | 141,000 | 2,000 | 64,000 | ..... |
| N.O'l'ns | 110,000 | 13,000 | ..... | 108,000 |
| G'f's't'n | 508,000 | ..... | ..... | ..... |
| Npt.Ns. | ..... | ..... | 248,000 | ..... |
| T't'l, bu. | 1,130,000 | 166,000 | 1,018,000 | 108,000 |
| Last yr. | 1,010,000 | 316,000 | 2,230,000 | 3,000 |

**CASH TRANSACTIONS.**

FLOUR—Market easy. Quotations:

SPRING WHEAT.

| | |
|---|---|
| Special brands. | |
| wood | $6.30 |
| Pat., jute | $4.50@4.75 |
| Straight | $4.30@4.50 |
| First clr. | $4.00@4.25 |
| Sec. clear | $3.10@3.30 |

WINTER WHEAT.

| Soft winter— | Hard winter— |
|---|---|
| Straight | $4.40@4.50 |
| Pat., jute | $4.60@4.80 |
| Clear | $4.00@4.25 |
| Straight | $4.65@4.80 |
| Pat., jute | $4.90@5.25 |
| Clear | $4.10@4.30 |

RYE FLOUR [NEW].

White, pt. $5.10@5.20. Dark, $4.75@5.00

WINTER WHEAT—Weak. Sales: In store—Mixed lots, 40,000 bu. Track—No. 4 red, 84@88c; No. 3 red, 94@98c; No. 4 hard, 83@85c; No. 3 hard, 97c@$1.01. Illinois proportional billing—No. 4 red, 91@93c; No. 3 red, 97@99c; No. 2 red, $1.00@1.02; No. 4 hard, 90@92½c; No. 3 hard, 96@100c; No. 2 hard, 99¼c@$1.01.

CORN—Steady to 1c lower, 72¼@73⅛c. Sales: In store—Mixed lots, 140,000 bu. Track—Sample grade, 72¼@74½c; No. 6 mixed, 74¼@75c; No. 2 mixed, 74½@77¼c; No. 6 yellow, 76¾c; No. 3 yellow, 78c; No. 2 yellow, 77@78¼c; No. 6 white, 74½c; No. 3 white, 74½@75¼c; No. 2 white, 75c. Illinois proportional billing—No. 2 yellow, 77@78¼c; No. 2 white, 74½c.

OATS—Steady to 1c lower, 32¾@40c. Sales: In store—Mixed lots, 120,000 bu. Track—Sample grade, 32¾c; No. 4 white, 33¼@33¾c; No. 3 white, 33¾@35¼c; standard, 40c. Illinois proportional billing—No. 4 white, 33¼@33½c; No. 3 mixed, 33@33¾c; No. 3 white, 33¾@34¼c; standard, 37c.

HOG PRODUCTS—Weak. Cash lots: Mess pork, $12.12½@12.25; lard, $8.05@8.07½; short ribs, $7.75@8.25.

BEEF PRODUCTS—Quiet. Beef hams, $29.50@30.50; extra mess beef, $17.00@17.50; plate beef, $17.50@18.00; extra plate beef, $18.00@18.50. TALLOW—Choice edible, 7@7¼c; prime packers, 6¼@6½c; No. 1 packers', 5¾@6c; No. 2 packers', 4½@5c; No. 1 renderers', 5¼@5¾c; choice country, 6¾@7c; No. 2 country, 5@5¼c; oleo stearin, 10@10¼c; lard stearin, 9¾@9¾c; extra oleo, 9¾@10c; oleo stock, 8@8¾c.

GREASE—Quiet. Brown, 4@4½c; yellow, 4¾@5¼c; B white, 5¾@5¾c; A white, 5¾@5¾c; choice white, 5¾@6c.

**HAY.**

HAY—Steady; receipts, 810 tons; shipments, 250 tons; new timothy, $8.00@17.00; new prairie, $8.00@13.50.

STRAW—Rye, $6.50@7.50; oat, $5.50@6.50; wheat, $4.50@5.50.

## NEWS AND GOSSIP OF BOARD OF TRADE.

World's shipments of wheat last week decreased 975,000 bu and corn decreased 1,102,000 bu, while exports of oats increased 1,848,000 bu. Detailed shipments, with comparisons, follow:

| Wheat— | Last week. | Prev. wk. | Last year. |
|---|---|---|---|
| America | 8,055,000 | 8,464,000 | 9,372,000 |
| Russia | 32,000 | 216,000 | ..... |
| India | 8,000 | 112,000 | 256,000 |
| Argentine | 200,000 | 376,000 | 274,000 |
| Australia | ..... | ..... | 56,000 |
| Others | 240,000 | 392,000 | 160,000 |
| Totals | 8,535,000 | 7,560,000 | 10,121,000 |
| Corn— | | | |
| America | 251,000 | 142,000 | 28,000 |
| Argentine | 2,976,000 | 4,200,000 | 1,243,000 |
| Others | 43,000 | 30,000 | 340,000 |
| Totals | 3,270,000 | 4,372,000 | 1,607,000 |
| Oats— | | | |
| America | 2,005,000 | 727,000 | 338,000 |
| Others | 590,000 | 20,000 | ..... |
| Totals | 2,595,000 | 747,000 | 338,000 |

Cash wheat premiums were off sharply at the start, but the big run of wheat did not have much effect and the market hardened, closing strong, with No. 2 red and No. 2 hard both selling at 10c premium over the September. Local shippers were good buyers even at the big premiums prevailing. No. 2 grades sold at 7c over the September late in the day. Omaha reported cash wheat 3@6c lower, and at other markets the tendency was a little lower. Big receipts at Duluth caused a sharp break in cash prices there. Country sales to arrive were reported fair, but rains have again delayed thrashing in many sections. Spring wheat arrivals were large and are expected to be large from now on, with receipts at Winnipeg gaining steadily in volume. The movement northwest is about ten days later than a year ago. Local cash sales were 80,000 bu.

After motoring about 600 miles through Illinois and southern Iowa I am convinced that without a frost until Sept. 25 we will have the most wonderful corn crop ever raised in that territory," said Harvey Williams, with Thomson-McKinnon. "Two cars to a stalk are the rule and not the exception, and even the low spots, which were generally reported as drowned out earlier in the season, now promise a good crop. There is no doubt that a freeze within the next two weeks would do very great damage, but a light touch of frost would hardly hurt much of the crop that I saw. I am not a weather prophet and do not know when the frost will come, but if it holds off for three weeks I think the biggest corn crop on record is assured."

Visible supply of wheat in the United States this week increased 656,000 bu, compared with a decrease of 1,515,000 bu a year ago. Corn visible decreased 523,000 bu, while oats increased 2,872,000 bu, rye increased 309,000 bu, and barley incerased 223,000 bu. Comparative totals follow:

| | This week. | Last week. | Last year. |
|---|---|---|---|
| Wheat | 7,767,000 | 7,111,000 | 30,019,000 |
| Corn | 1,850,000 | 2,382,000 | 5,008,000 |
| Oats | 5,796,000 | 2,924,000 | 21,455,000 |
| Rye | 586,000 | 327,000 | 427,000 |
| Barley | 774,000 | 551,000 | 1,714,000 |

In some cases liberal purchases of corn were reported from the country. One concern was said to have bought 200,000 bu corn in Iowa and Nebraska for ten day shipment, and this induced the belief the country would sell more freely. Cash prices were not much changed here and oats were about steady at the close. Shipping sales were 140,000 bu corn. Baltimore was said to have been a big buyer of oats. It is expected that Baltimore will get a good share of the oats business, as one of the houses at Newport News has been destroyed by fire.

With December wheat around 90c sentiment was a little less decidedly bearish than it has been recently, if there was heavy covering by shorts. The small rally from the low point on such extensive covering was regarded as a weak indication by many traders. Ordinarily the same amount of buying would have given the market a rapid recovery. Evidently hedging pressure was enough to offset much of the short covering purchases, while there was not much improvement in the outside buying demand.

The September government report will be issued today at 1:15 p. m., Chicago time. The report is expected to show a material drop in the winter wheat yield from the August report, but the trade looks for a high estimate on spring wheat. Corn is expected to show between 2,900,000,000 and 3,000,000,000 bu. The August estimate on oats, it is expected, will be raised.

Canadian visible supply of wheat this week decreased 461,000 bu, while oats increased 191,000 bu and barley increased 24,000 bu. Comparative totals follow:

| | This week. | Last week. | Last year. |
|---|---|---|---|
| Wheat | 1,888,000 | 2,349,000 | 6,697,000 |
| Oats | 1,019,000 | 826,000 | 855 000 |
| Barley | 77,000 | 53,000 | 382,000 |

Bartlett-Frazier's Minneapolis correspondent wired that one of the largest northwest country elevator lines reported biggest receipts of wheat at their stations since Friday in the history of the house. Receipts averaged over 1,000 bu per station, 90 per cent being of wheat.

Judging from the reports of local and seaboard exporters the foreign inquiry for wheat did not show much improvement. There was some business in Manitoba wheat, and also in American spring wheat, but prices for winter wheat are too high to be heavy at the present.

Wheat on ocean passage this week increased 1,392,000 bu, while corn decreased 17,000 bu. Comparative totals follow:

| | This week. | Last week. | Last year. |
|---|---|---|---|
| Wheat | 20,240,000 | 18,848,000 | 30,322,000 |
| Corn | 22,329,000 | 22,346,000 | 11,137,000 |

Joseph Wild of Wagner & Co. predicts a record crop of corn in the Illinois corn belt if there is no serious frost before the end of September. Oats in many sections are thrashing out a double crop.

Pontiac, Ill., wired Logan-Bryan: "We bought quite a lot of corn for Cincinnati at 4½c over Chicago, twenty days' shipment. Chicago cannot expect to get much on this basis."

Omaha messages said receivers were buying small lots of corn from the country every day. The country was reported willing to sell yesterday.

L. L. Winters has been elected a member of the board of trade. William C. Schillo has made application for membership.

Estimated receipts for today: Wheat, 633 cars; corn, 229 cars; oats, 1,025 cars; rye, 52 cars; barley, 60 cars; hogs, 24,000 head.

Minneapolis wheat stocks decreased 50,000 bu for three days.

Duluth cash prices for wheat were 3@6c lower.

## BAROMETER OF WHEAT PRICES FOR CHICAGO.

| | |
|---|---|
| September closed: | |
| Tuesday, Sept. 7 | $ .92½ |
| Saturday, Sept. 4 | .94 |
| **Net loss for the day** | **.01½** |
| Tuesday, Sept. 8, 1914 | 1.14 |
| December closed: | |
| Tuesday, Sept. 7 | .90¼ |
| Saturday, Sept. 4 | .90⅝-¾ |
| **Net loss for the day** | **.00⅝-½** |
| Tuesday, Sept. 8, 1914 | 1.16⅝ |
| Clearances— | Bushels. |
| **Tuesday, Sept. 7** | **1,167,000** |
| **Tuesday, Sept. 8, 1914** | **2,436,000** |
| Visible supply: | |
| **Monday, Sept. 6** | **7,767,000** |
| **Monday, Sept. 7, 1914** | **30,019,000** |

Yearly range:

| | Sept. High. | Sept. Low. | | Dec. High. | Dec. Low. |
|---|---|---|---|---|---|
| 1914 | $1.21 | $ .76⅛ | 1914 | $1.27⅝ | $ .79⅛ |
| 1913 | .93⅝ | .84⅜ | 1913 | .96¼ | .81⅝ |
| 1912 | 1.11 | .87⅜ | 1912 | 1.11 | .83½ |
| 1911 | .96 | .85 | 1911 | 1.02½ | .80⅜ |
| 1910 | 1.09 | .88⅝ | 1910 | 1.01⅞ | .88⅝ |

**AMERICAN GRAIN MARKETS.**

KANSAS CITY, Mo., Sept. 7.—WHEAT—Cash, unchanged to 4c lower; No. 2 hard, $1.00@1.08; No. 3, 98c@$1.05; No. 2 red, $1.10@1.12; No. 3, $1.00@1.06. CORN—Unchanged to ½c lower; No. 2 mixed, 70c; No. 3, 69@69½c; No. 2 white, 70½c; No. 3, 70c; No. 2 yellow, 73½c; No. 3, 73c. OATS—Unchanged to ½c lower; No. 2 white, 36@37c; No. 2 mixed, 34@36c. RYE—85@86c. HAY—Steady to weak; choice timothy, $12.00@13.00; choice prairie, $9.00; choice alfalfa, $13.50@14.00. WHEAT—Futures: September, 91¼c; December, 86¾c; May, 90c. CORN—September, 65¾c; December, 58¾c; May, 55¾c.

MINNEAPOLIS, Minn., Sept. 7.—WHEAT—Lower early. Receipts, 1,477 cars, compared with 1,725 a year ago. Cash: No. 1 hard, 94½c; No. 1 northern, 89@93½c; to arrive, 89@91¾c; No. 2 northern, 86@90½c; No. 3 wheat, 81½@86½c. Futures: September opened 86½@c; high, 88c; low, 86½c; closed, 87¼c. December opened 87½c; high, 88¾c; low, 86¼c; closed, 88c. FLOUR—Unchanged. Shipments, 49,700 brls. CORN—No. 3 yellow, 73¼@73c. OATS—No. 3 white, 32@32¼c. FLAX—$1.61½@1.64½. BARLEY—42@55c. RYE—88@89c. BRAN—$19.00.

MILWAUKEE, Wis., Sept. 7.—WHEAT—Cash, No. 1 northern, 97c@$1.01; No. 2 northern, 94@96c; No. 2 hard winter, 99¼c@$1.01½. CORN—No. 3 yellow, 77c; No. 3 white, 74½c; No. 3, 74@75c. OATS—Standard, 37½c; No. 3 white, 34½@35½c; No. 4 white, 34¼@34½c. RYE—No. 1, 93¼c. BARLEY—Malting, 52@62c; feed and rejected, 48@51c; Wisconsin, 55@60c. WHEAT—Future, December, 90¼c; May, 94¼c. CORN—December, 57⅛c; May, 58⅝c. OATS—December, 35⅝@35¾c; May, 38@38½c.

NEW YORK, Sept. 7.—FLOUR—Barely steady; spring patents, old, $6.30@6.70; winter patents, old, $5.20@5.40; winter straights, old, $4.90@5.15. WHEAT—Spot weak; No. 2 red, $1.06⅝, and No. 2 hard, $1.06⅝, c. i. f. New York September; No. 1 northern Duluth, 93¼c, and No. 1 northern Manitoba, 89c, c. i. f. Buffalo. Futures easy; September, $1.01⅜. CORN—Spot quiet; No. 2 yellow, 86½c prompt. OATS—Spot easy; No. 3 white, new, 40@41c. HAY—Easy; No. 1, $1.40; No. 2, $1.30; No. 3, $1.20; shipping, $1.10@1.15.

ST. LOUIS, Mo., Sept. 7.—WHEAT—Cash, steady; track No. 2 red, $1.07½@1.08; No. 2 hard, $1.05. CORN—Lower; track No. 2, 73c; No. 2 white, 73¾@73c. OATS—Steady; track No. 2, 33@33½c; No. 2 white nominal. RYE—Nominal. WHEAT—Futures steady; September, 96c; December, 90¼c. CORN—Higher; September, 70½c; December, 54⅛@55c. OATS—Steady; September, 33c; December, 34c.

DULUTH, Minn., Sept. 7.—LINSEED—Cash, $1.62¾. Futures: September, $1.61⅞. WHEAT—Cash, No. 1 hard, 92¾c; No. 1 northern, 91¾c; No. 2 northern, 89½c; Montana, No. 1 hard, 90¼c. Futures: September, 89½c bid; December, 89c. Durum, No. 1, 90¼c; No. 2, 93¼@94¼c; to arrive, No. 1 Sept. 15, 96¼c; December, 89c asked. OATS—32¾c. RYE—89c. BARLEY—44@53c.

PEORIA, Ill., Sept. 7.—WHEAT—Cash Lower; No. 3 red winter, 98c. CORN—Is lower; No. 2 white, 73c; No. 2 yellow, 76½c; No. 3 yellow, 76¼c; No. 3 mixed, 73c; No. 6 mixed, 71½c; sample, 69@70½c. OATS—Unchanged. No. 3 white, 33@33¼c; No. 4 white, 32½c. RYE—Lower, 86c.

TOLEDO, O., Sept. 7.—WHEAT—Cash and September, $1.07; December, $1.00¾. CLOVERSEED—Prime, cash, $9.90; October, $10.45; December, $10.35. ALSIKE—Prime, cash and October, $9.30; March, $9.50. TIMOTHY—Prime, cash, $3.80; October, $3.40; March, $3.55.

OMAHA, Neb., Sept. 7.—WHEAT—Cash: No. 2 hard, 94@96c; No. 3 hard, 91@99c. CORN—No. 2 white, 67¾@68c; No. 3 white, 67¼@67½c; No. 2 yellow, 70¼@71c; No. 3 yellow, 70¼@70½c; No. 2, 68@68½c; No. 3, 67½@68c. OATS—No. 3 white, 32½@33¼c.

**Liverpool Grain Market.**

LIVERPOOL, Sept. 7.—WHEAT—Spot No. 1 Manitoba, 11s 9½d; No. 2, 11s 8½d; No. 3, 11s 6½d; No. 1 northern Duluth, 11s 3d. CORN—Spot American mixed, new, 8s 11d.

**COFFEE AND SUGAR.**

NEW YORK, Sept. 7.—The market for coffee futures was quiet today, but prices ruled higher on reports of steadiness in Brazil and a moderate scattering demand in the absence of any important offerings. The market opened at an advance of 5 to 7 points and closed 5 to 8 points above last Friday's final figures with December selling around 6.20c and March 6.35c. Sales, 6,750 bags. September, 6.06c; October, 6.12c; November, 6.16c; December, 6.20c; January, 6.25c; February, 6.30c; March, 6.35c; April, 6.40c; May, 6.45c; June, 6.49c; July, 6.52c. Spot, quiet; Rio No. 7, 5¾c; Santos No. 4, 9c. Owing to the holiday in Brazil there were comparatively few cost and freight offers, but the market seemed higher, quotations ranging from about 8.50@8.65c for Santos 4s and around 6.90c for Rio 7s, English credits. The world's visible supply statement indicated an increase of 982,552 bags for August, making the supply as of Sept. 1, 9,516,159 bags, against 10,615,694 bags last year. Mild: Prices at Santos were unchanged. Receipts at the two ports, 70,000 bags; Jundiahy, 42,000 bags. Temperatures at Sao Paulo ranged from 54 to 86 degrees. SUGAR—Raw, nominal; centrifugal, 4.58c; molasses, 3.81c; refined, steady; cutloaf, 6.55c; crushed, 6.45c; mould "A," 6.10c; cubes, 6.05c; XXXX powdered, 5.80c; powdered, 5.75c; fine granulated, 5.65c; diamond "A," 5.55c; confectioners' "A," 5.65c; No. 1, 5.40c. Futures—December, 3.25c; March, 3.07c; May, 3.12c; July, 3.12c.

CHICAGO, Sept. 7.—SUGAR—The following prices were quoted by wholesale dealers per 100 lbs: Cut loaf, H. & E., $7.15; powdered, standard, $6.40; eastern granulated, $5.85; beet granulated, $5.05; extra C, $5.70; canary, $5.40.

**DRY GOODS.**

NEW YORK, Sept. 7.—Cotton goods were steady today and yarns were firm. Additional orders were received for wool goods for uniforms and overcoats, Italy, Serbia, and Switzerland being buyers. Raw silk was higher and silks are advancing.


# STANDARD TRUST & SAVINGS BANK

Statement of Condition at the Commencement of Business, September 3, 1915.

| RESOURCES | | LIABILITIES | |
|---|---|---|---|
| Loans and Discounts | $4,439,557.63 | Capital | $1,000,000.00 |
| Overdrafts | 2.96 | Surplus | 250,000.00 |
| Bonds and Securities | 768,975.12 | Undivided Profits | 204,297.93 |
| Cash and Due from Banks | 2,257,016.38 | Reserved for Interest and Taxes | 13,006.71 |
| | | Deposits | 6,018,247.45 |
| | $7,485,552.09 | | $7,485,552.09 |

This bank is a member of

**The Chicago Clearing House Association**

and under the supervision of its expert examiners

DIRECTORS

AXEL A. STROM, GEORGE H. TAYLOR, W. J. GARNET, WM. F. MERLE, ROBERT F. CARR, JAMES M. MILES, CHARLES S. CUTTING, P. D. CASTLE, R. A. CAVANAUGH, FRED F. BULLEN, WILLIAM H. COLVIN, A. R. MARRIOTT, JACOB MORTENSON, FREDERICK A. HILL, GEORGE M. SCHMIDT, F. J. LEWIS, CHARLES S. CASTLE

Ground Floor — **29 S. La Salle St.** — National Life Ins. Bldg


## The Tribune Investors' Guide

**Answers to inquiries are based upon information which THE TRIBUNE believes reliable, fair, and unprejudiced, but beyond the exercise of care in securing such information THE TRIBUNE assumes no responsibility.**

***Inquiries must bear the signature and address of writer in order to receive attention. Answers thought to be of public interest will be published. If an answer is not of general interest it will be mailed provided stamp is inclosed for that purpose.***

***Southern Railway.***

H. H.—Southern railway preferred paid 2½ per cent each April and October from October, 1912, to April, 1914. The dividend of October, 1914, was reduced to 2 per cent and paid in scrip. Nothing has been paid since. The lowest market price in the last year was 42 on July 23. For the year ended June 30 last surplus applicable to dividends amounted to 2½ per cent on the preferred stock. Gross earnings since July have continued to show a decrease compared with last year. Dividends cannot be resumed till business improves. The preferred stock is entitled to 5 per cent noncumulative. Dividends passed this year will never be paid.

***Western Stone Company.***

W. F. C., Santa Barbara, Cal.—Western Stone company stock has no value except the right to vote. The last recorded sale was forty shares at $3.50 a share on Jan. 27. No dividends have been paid in the last eight years. The balance sheet of Jan. 1 last showed capital stock $2,250,000, bonded debt $150,000, bills and accounts payable $91,735, surplus $99,914. Current assets were less than current liabilities. No income account is available, but the surplus showed a decrease of about $18,000. Bonded debt was reduced by $4,000 as compared with Jan. 1, 1914.

***Missouri, Kansas and Texas.***

L. F. B., Huttig, Ark.—A committee of directors of the Missouri, Kansas and Texas railway has been working for months on a plan of readjusting the road's finances. The immediate problem before them is $19,000,000 of notes which matured last May and were extended a year. The plan most in favor is a scaling down of junior securities, replacing them with bonds issued under a new blanket mortgage. Gross and net earnings in the year ended last June were somewhat better than in the year before, and interest charges, which were also larger, were covered. There was a surplus amounting to more than 10 per cent on the $13,000,000 of preferred stock. The position of the stock depends on the readjustment plan.

***Manufacturers and Merchants' Life.***

H. J. W.—The Manufacturers and Merchants' Life of Rockford began business in 1909 as the Union Life of Chicago. It made poor progress financially and in 1913 a majority of the stock was sold to officials of the Rockford company, which was then a small assessment concern, the purchase price was $7 a share for stock which was sold originally at $20 or $30 a share. Under the new management only a moderate amount of insurance has been written. The total in force Jan. 1 last was $1,137,735. The company's assets were $189,250, its capital stock $104,080, and its surplus $4,548.

***Link-Belt Company.***

L. A. S.—The Link-Belt company is now paying dividends at the rate of 8 per cent a year on its $3,204,000 common stock. It paid 10 per cent from 1911 to 1913,

# SEE CONFIDENCE MAINSTAY OF U. S.

## Bankers, in Convention, Say Public Attitude Prevents War Time Troubles.

Seattle, Wash., Sept. 7.—With meetings of the trust company, savings bank, and clearing house sections, the majority of delegates to the forty-first annual convention of the American Bankers' association settled down here today to serious work. The workings of the federal reserve act and the possibility of its amendment was the keynote of the programs in the various sections.

The executive committee of the trust company section in its report urged "extreme conservatism" on the part of trust companies in the extension of business. It also held the view that the federal reserve act must undergo a number of changes before trust companies should consider entering the federal reserve system.

**Public Confidence Avoids Trouble.**

The committee, of which Uzal H. McCarter of Newark, N. J., is chairman, pointed out that the year had been full of anxiety for the banker, owing to the European war, and actual monetary disturbances had undoubtedly been avoided largely because of the confidence felt by the public in the inherent strength of the financial institutions and their ability, in an emergency, to avail themselves of the provision of the federal reserve act for rediscounts and the obtaining of such additional currency as might be necessary.

Money had been plentiful during the entire year, with the result that profits to the banks had been correspondingly low. Dull business conditions particularly meant heavy deposit lines for the trust companies and that in turn necessitated the careful consideration as to how to profitably employ funds on hand.

**Plan to Test Reserve Act.**

The action which the trust companies have taken jointly to test the constitutionality of that portion of the federal reserve act in which the granting of trust powers is given to national banks was referred to in the report. Pending the outcome of this suit the committee had also taken up with the federal reserve board the question of certain regulations in relation to trust companies. The report had this to say:

"While the reserve board has met your committee's suggestion in some particulars, nevertheless it is the judgment of your committee that the federal officials have not as yet gone far enough in this regard to permit it to advise the trust companies of the country to join the system. On the contrary, it is the judgment of your committee that certain necessary changes in the act itself, as well as in the regulations of the board, ought to be made before the trust companies should consider entering the federal reserve system."

**Advocates Liquid Securities.**

Means whereby the savings banks of the country might do away with the provision that calls for advance notice before a depositor withdraws his money were advocated in an address by George E. Edwards of New York before the savings bank section. The solution of the problem, he contended, was in allowing savings banks to invest in more liquid securities. Panics, he continued, were not developed from the fear of depositors that they would not ultimately get their money from the banks, but from the fear that they would not be able to get the money just when they wanted it.

In the clearing house section an address on the "Settlement of Clearing House Balances," by O. Howard Wolf of Philadelphia, was expected to give direction to the deliberations of that body.

A symposium on "The Railroads and the People," led by William Sproule, president of the Southern Pacific railroad, was a feature of the program.

# FAILED TO SCHEDULE FLAT IN BANKRUPTCY PAPER.

## So Adjudication of Ambulance Physician's Estate Will Be Reopened by Court.

Judge Landis yesterday ordered a reopening of a bankruptcy adjudication in the case of Dr. Frank W. Rastall, ambulance physician at the Hyde Park police station. Mrs. Nellie Waynic is the complainant. Dr. Rastall was discharged from bankruptcy in February, 1914, after filing an alleged fraudulent schedule of assets.

Mrs. Waynic said she loaned the physician $2,000 in 1910. The physician invested the money in a cigar store. The business did not go well, Mrs. Waynic said, and the chief of police ordered Dr. Rastall to dispose of the business because its operation violated police regulations.

At the time of Dr. Rastall's discharge from bankruptcy Mrs. Waynic received almost nothing. Subsequently she discovered the physician had failed to schedule his equity in a flat building at 858 East Eighty-eighth street.

"I was not conscious of the asset when I made out the petition," Dr. Rastall said. "I overlooked the property."

# ASSERT A CONSPIRACY IN ROCK ISLAND LITIGATION.

## Minority Stockholders in Road Say Steel Foundries Suit Was Amicable to Majority Shareholders.

Nathan L. Amster and six other minority stockholders of the Chicago, Rock Island and Pacific railroad yesterday filed an appeal in the United States Circuit Court of Appeals against a recent ruling of Federal Judge Carpenter that they were not entitled to intervene in the suit brought against the railroad company by the American Steel Foundries.

In the brief filed the appellants state that they represent 70,000 shares of stock out of a total of 750,000 issued by the company. It is alleged that the suit brought by the American Steel Foundries was not a bona fide proceedings, but "was concerned and instituted in a manner and for a purpose such as to constitute it a virtual abuse of the process of the court."

The brief also contains allegations that the controlling interests of the Rock Island did not act in good faith in failing to oppose the petition for a receiver. It is charged that the railroad's answer to the petition itself were filed simultaneously.

**Church Foe Freed by Court.**

John Laughman was freed by Judge Hoses Wells yesterday when arraigned on three charges of disorderly conduct growing out of alleged attacks on religion made by the defendant in the course of open air talks on "free thought." Laughman promised to cease his attacks on religion.

# NATIONAL AND STATE BANKS OF CHICAGO REPORT CONDITION ON SEPT. 2; RESOURCES SET RECORD.

FIGURES of twenty national and eighty-eight state banks made public yesterday show deposits of the Chicago institutions to be at this time the largest recorded. The total for the number of banks under review reaches $1,114,587,637. This is $63,591,159 higher than shown on June 23, the date of the last previous statements, and about $50,000,000 better than the figures of March and April, 1914, when the previous high record was made.

The growth in deposits reveals both an increase in wealth and a resumption of public confidence, and the figures may be attributed almost equally to the two causes. The production of wealth has continued regardless of the fact that activity in business, as measured by clearings, is below normal. The comparison of deposits is not between the present and a period of war disturbance, but with the best record previously made and prior to the war.

The twenty local national banks show deposits of $533,096,902 on Sept. 2, as compared with $397,132,196 on March 4, 1914, the previous high mark. The state banks, with deposits of $581,490,735, compare with $558,328,571 on April 4, 1914.

Since June 23, 1915, the date of the last previous bank call, the national institutions show a gain of $41,328,645, or something over 8 per cent. The state banks have gained $22,363,514, or nearly 4 per cent. The individual statements of the Continental and Commercial and the First National banks indicate a considerable development of foreign business. The First National shows "letters of credit liability" of $5,391,522 and the Continental and Commercial $2,084,023. Such items have not previously appeared in the statements of either bank. The First National appears to have made a high record in deposits with a total of over $135,000,000, against a previous high in published statements of $132,164,174.

The appended tables give a summary of loans, deposits, and cash resources of the 108 banks under review and their individual figures covering the same items. They follow:

| | LOANS | | | DEPOSITS | | | CASH RESOURCES | | |
|---|---|---|---|---|---|---|---|---|---|
| | Sept. 2, 1915. | June 23, 1915. | Inc., % | Sept. 2, 1915. | June 23, 1915. | Inc., % | Sept. 2, 1915. | June 23, 1915. | Inc., % |
| National | $360,841,553 | $349,684,116 | 3.1 | $533,096,902 | $491,768,257 | 8.4 | $216,520,180 | $190,301,883 | 13.7 |
| | Sept. 3, 1915. | June 24, 1915. | | Sept. 3, 1915. | June 24, 1915. | | Sept. 3, 1915. | June 24, 1915. | |
| State | 370,567,700 | 395,931,161 | *6.4 | 581,490,735 | 559,238,221 | 3.9 | 179,469,464 | 166,114,587 | 8.0 |
| Totals | $731,409,253 | $745,615,277 | *1.9 | $1,114,587,637 | $1,050,996,478 | 6.05 | $395,989,644 | $356,416,469 | 11.1 |

*Decrease.

**NATIONAL BANKS—INDIVIDUAL STATEMENTS.**

| | LOANS | | DEPOSITS | | CASH RESOURCES | |
|---|---|---|---|---|---|---|
| | Sept. 2, 1915. | June 23, 1915. | Sept. 2, 1915. | June 23, 1915. | Sept. 2, 1915. | June 23, 1915. |
| Austin | $ 431,385 | $ 329,696 | $ 454,893 | $ 332,434 | $ 76,389 | $ 70,342 |
| Bowmanville | 263,255 | 242,291 | 339,898 | 299,441 | 63,881 | 44,103 |
| Calumet | 830,386 | 846,235 | 1,033,448 | 991,580 | 318,859 | 259,136 |
| Continental and Commercial | 137,668,751 | 132,414,394 | 201,167,879 | 190,774,341 | 82,694,212 | 78,497,396 |
| Corn Exchange | 44,462,983 | 42,739,437 | 73,489,658 | 63,989,976 | 33,175,439 | 25,482,467 |
| Drovers | 6,783,981 | 6,864,343 | 10,743,965 | 9,852,946 | 4,830,237 | 3,883,280 |
| First | 94,594,547 | 82,323,731 | 135,076,987 | 121,828,085 | 57,184,237 | 49,679,155 |
| First of Englewood | 2,041,337 | 1,347,599 | 3,731,188 | 3,695,297 | 805,271 | 1,046,300 |
| Fort Dearborn | 21,796,957 | 22,382,713 | 32,652,199 | 31,743,362 | 11,515,757 | 10,305,773 |
| Interstate | 114,749 | 113,368 | 139,002 | 132,050 | 28,258 | 23,664 |
| Irving Park | 474,109 | 419,445 | 548,327 | 516,319 | 93,016 | 92,584 |
| Jefferson Park | 318,508 | 290,033 | 381,638 | 373,066 | 51,362 | 60,258 |
| Lawndale | 1,037,621 | 1,078,152 | 1,177,556 | 1,123,906 | 261,294 | 173,935 |
| Live Stock Exchange | 8,345,338 | 8,297,337 | 12,741,199 | 10,960,019 | 6,019,562 | 4,297,511 |
| National of Republic | 17,830,832 | 16,641,454 | 34,369,892 | 23,062,353 | 8,336,317 | 8,152,179 |
| National City | 20,343,078 | 20,004,358 | 30,097,747 | 27,432,379 | 9,832,500 | 7,217,368 |
| National Produce | 1,663,275 | 1,599,764 | 2,430,551 | 2,301,437 | 742,050 | 658,402 |
| Ravenswood | 258,850 | 287,743 | 317,825 | 316,979 | 51,564 | 52,010 |
| Rogers Park | 170,579 | 165,680 | 244,591 | 210,243 | 37,326 | 39,934 |
| Washington Park | 1,403,482 | 1,376,164 | 1,953,259 | 1,811,544 | 372,749 | 266,086 |
| Totals | $360,841,553 | $349,684,116 | $533,096,902 | $491,768,257 | $216,520,180 | $190,301,882 |

**STATE BANKS—INDIVIDUAL STATEMENTS.**

| | Sept. 3, 1915. | June 24, 1915. | Sept. 3, 1915. | June 24, 1915. | Sept. 3, 1915. | June 24, 1915. |
|---|---|---|---|---|---|---|
| Ætna | $ 560,529 | $ 537,340 | $ 583,797 | $ 547,534 | $ 97,491 | $ 86,952 |
| American | 1,637,123 | 1,631,331 | 1,936,070 | 1,833,623 | 432,862 | 294,506 |
| Auburn | 527,160 | 456,563 | 569,635 | 513,007 | 111,122 | 109,323 |
| Austin | 1,764,967 | 1,788,479 | 1,764,967 | 2,287,568 | 609,541 | 638,438 |
| Calumet Trust | 267,695 | 258,576 | 261,771 | 245,290 | 61,740 | 36,308 |
| Capital State | 461,886 | 448,342 | 492,370 | 470,862 | 139,867 | 137,072 |
| Central Mfg. District | 1,319,688 | 1,339,785 | 1,500,839 | 1,368,579 | 336,600 | 231,311 |
| Central Trust | 28,779,883 | 29,276,750 | 43,079,366 | 41,145,435 | 12,493,794 | 10,289,160 |
| Chicago City | 2,827,197 | 2,847,114 | 3,230,800 | 3,196,255 | 1,070,057 | 1,022,752 |
| Chicago Savings | 4,986,408 | 5,451,418 | 7,557,625 | 6,910,528 | 2,166,210 | 1,508,474 |
| Citizens' of Lake View | 808,478 | 764,074 | 886,977 | 806,913 | 176,953 | 151,418 |
| Citizens' Trust | 493,878 | 460,895 | 632,129 | 589,577 | 73,630 | 68,898 |
| Continental and Commercial | 13,241,348 | 13,083,686 | 30,503,818 | 30,882,631 | 12,445,099 | 12,479,849 |
| Depositors State | 665,940 | 805,026 | 823,812 | 805,026 | 151,798 | 151,685 |
| Drexel State | 2,470,034 | 2,591,722 | 2,991,149 | 3,031,471 | 454,606 | 401,185 |
| Drovers Trust | 3,296,616 | 3,358,902 | 3,888,192 | 3,959,637 | 394,438 | 424,171 |
| Edgewater State | 624,114 | 521,061 | 431,750 | 515,735 | 42,217 | 60,271 |
| Englewood State | 1,069,066 | 1,861,207 | 1,374,619 | 1,322,038 | 276,665 | 213,032 |
| Fidelity State | 99,321 | 93,920 | 155,484 | 148,699 | 64,057 | 63,947 |
| First Trust | 28,322,705 | 25,473,901 | 61,071,652 | 61,178,913 | 15,954,690 | 13,919,560 |
| Foreman Bros. | 9,353,546 | 9,544,956 | 13,037,387 | 12,929,276 | 5,042,071 | 4,763,497 |
| Fort Dearborn Trust | 2,774,691 | 2,950,371 | 3,895,263 | 3,678,375 | 576,972 | 3,678,375 |
| Franklin Trust | 1,077,653 | 1,480,867 | 1,388,644 | 1,194,463 | 463,880 | 250,261 |
| Fullerton-Southport | 102,021 | 189,141 | 260,390 | 230,727 | 73,828 | 49,449 |
| Garfield Park | 568,429 | 585,229 | 1,011,110 | 980,080 | 192,509 | 149,139 |
| Greenebaum Sons | 3,108,771 | 2,902,316 | 4,863,599 | 4,039,543 | 1,715,024 | 1,346,117 |
| Guarantee Trust | 576,757 | 606,118 | 528,027 | 514,422 | 149,826 | 100,363 |
| Halsted Street | 622,857 | 591,609 | 626,726 | 591,494 | 96,732 | 96,048 |
| Harris Trust | 9,546,893 | 10,064,191 | 23,337,696 | 21,128,554 | 11,667,787 | 9,353,072 |
| Hibernian Banking | 16,627,085 | 17,703,699 | 27,794,467 | 28,588,684 | 5,906,120 | 5,257,254 |
| A. H. Hill & Co. | 424,288 | 422,146 | 350,216 | 302,619 | 97,573 | 52,628 |
| Home bank | 1,122,083 | 1,250,895 | 1,605,360 | 1,542,234 | 607,887 | 484,980 |
| Hyde Park | 857,948 | 868,031 | 964,523 | 956,398 | 202,005 | 229,252 |
| Illinois State | 374,752 | 199,419 | 339,146 | 300,893 | 161,279 | 202,648 |
| Illinois Trust | 62,326,487 | 62,492,950 | 99,162,744 | 75,542,791 | 26,836,760 | 23,789,995 |
| International Trust | ..... | 112,188 | ..... | 74,076 | ..... | 11,720 |
| Kaspar State | 2,444,911 | 2,539,082 | 4,627,845 | 4,611,214 | 846,221 | 700,361 |
| Kenwood Trust | 1,845,478 | 1,845,996 | 2,169,220 | 2,067,890 | 513,491 | 392,546 |
| Kirchman State | 322,336 | 286,409 | 316,571 | 269,482 | 51,660 | 50,299 |
| Krause State | 392,791 | 200,272 | 962,576 | 893,903 | 272,398 | 149,740 |
| Lake and State | 955,491 | 832,509 | 791,160 | 761,772 | 152,574 | 103,283 |
| Lakeview State | 636,638 | 651,890 | 736,648 | 751,196 | 236,123 | 188,245 |
| Lakeview Trust | 2,358,842 | 2,319,906 | 2,447,294 | 2,383,521 | 252,418 | 226,371 |
| Lawndale State | 993,350 | 1,094,746 | 1,160,433 | 1,104,458 | 290,878 | 147,130 |
| Liberty Trust | 1,188,599 | 1,176,156 | 1,185,330 | 1,072,024 | 230,822 | 132,432 |
| Lincoln State | ..... | 410,069 | ..... | 430,530 | ..... | 65,965 |
| Lincoln Trust | 326,191 | 301,889 | 262,220 | 264,056 | 66,109 | 87,272 |
| Logan Square | 439,163 | 472,042 | 502,483 | 493,850 | 129,075 | 92,611 |
| Madison and Kedzie | 505,238 | 485,699 | 542,858 | 559,427 | 175,654 | 210,763 |
| Market Trust | 541,547 | 514,649 | 418,799 | 394,302 | 87,203 | 87,534 |
| Marquette Park | 247,963 | 245,540 | 60,690 | 48,390 | 19,489 | 8,531 |
| Mechanics and Traders | 978,847 | 995,425 | 1,014,409 | 994,305 | 166,042 | 132,539 |
| Mercantile Trust | 1,495,269 | 1,325,530 | 1,602,126 | 1,457,732 | 304,218 | 312,724 |
| Merchants Loan | 28,492,380 | 27,517,762 | 67,317,882 | 60,696,316 | 30,074,497 | 24,832,737 |
| Michigan Avenue Trust | 1,128,184 | 1,151,503 | 1,441,818 | 1,329,925 | 408,387 | 277,103 |
| Mid-City Trust | 2,671,347 | 2,569,780 | 2,710,207 | 2,485,168 | 548,037 | 424,667 |
| North Avenue State | 1,765,844 | 1,672,613 | 2,309,837 | 2,202,054 | 407,029 | 324,904 |
| North Side State | 961,151 | 1042,613 | 1,159,661 | 1,167,677 | 306,122 | 248,595 |
| Northern Trust | 17,985,358 | 18,488,572 | 31,581,023 | 30,487,622 | 11,817,523 | 10,179,187 |
| Northwest State | 1,242,708 | 1,245,800 | 1,630,080 | 1,597,626 | 300,906 | 153,625 |
| Northwestern Trust | 2,669,811 | 2,598,841 | 4,522,869 | 4,446,248 | 812,906 | 856,918 |
| Ogden Avenue | 367,243 | 380,372 | 390,881 | 372,622 | 135,552 | 107,740 |
| Peoples Stockyards | 4,657,488 | 4,783,752 | 4,813,952 | 4,906,705 | 682,832 | 666,764 |
| Peoples Trust | 5,838,951 | 5,680,433 | 7,531,649 | 7,258,180 | 1,370,995 | 1,183,286 |
| Phillip State | 286,325 | 238,478 | 612,173 | 544,596 | 163,546 | 24,802 |
| Pioneer State | 562,548 | 346,483 | 549,494 | 432,996 | 74,225 | 70,137 |
| Pullman Trust | 2,452,308 | 2,583,941 | 3,835,274 | 3,887,608 | 618,672 | 548,218 |
| Roseland State | 572,172 | 605,947 | 887,217 | 859,962 | 209,306 | 135,276 |
| Schiff & Co. | 413,987 | 431,704 | 1,440,522 | 1,354,223 | 303,676 | 243,392 |
| Security bank | 2,526,950 | 2,360,621 | 3,275,585 | 3,126,990 | 544,323 | 524,624 |
| Second Security | 1,077,282 | 1,054,085 | 1,241,917 | 1,215,350 | 234,630 | 217,624 |
| Sheridan Trust | 1,228,672 | 1,224,655 | 1,740,591 | 1,687,348 | 695,351 | 364,690 |
| Sixty-third and Halsted | 383,686 | 361,748 | 302,192 | 263,033 | 127,741 | 109,078 |
| South Chicago Savings | 2,464,344 | 2,338,742 | 2,256,708 | 2,297,961 | 282,527 | 396,529 |
| South Side State | 1,661,072 | 1,436,288 | 1,826,904 | 1,666,422 | 202,501 | 227,400 |
| Southwest Merchants | 576,908 | 572,122 | 542,772 | 532,377 | 135,559 | 185,559 |
| Southwest Trust | 860,013 | 637,721 | 726,483 | 751,717 | 78,838 | 100,733 |
| Standard Trust | 4,459,557 | 4,323,810 | 6,013,247 | 6,040,350 | 2,257,016 | 2,387,185 |
| State Bank of Chicago | 21,826,605 | 21,524,071 | 26,768,510 | 25,793,954 | 8,526,806 | 7,829,487 |
| State Bank of West Pullman | 246,517 | 169,021 | 294,704 | 284,555 | 44,777 | 47,439 |
| Stockmen's Trust | 951,791 | 944,721 | 1,183,086 | 1,181,642 | 324,767 | 412,134 |
| Stock Yards Savings | 3,368,753 | 3,483,459 | 3,700,467 | 3,695,870 | 564,214 | 408,955 |
| Union bank | 1,943,306 | 2,021,946 | 2,064,478 | 2,068,485 | 465,356 | 408,366 |
| Union Trust | 15,694,000 | 13,692,102 | 25,648,246 | 24,649,328 | 9,327,707 | 10,613,110 |
| United State bank | 466,270 | 473,261 | 515,166 | 501,095 | 147,115 | 126,459 |
| Wendell State bank | 424,516 | 499,454 | 884,396 | 893,965 | 309,054 | 247,877 |
| West Englewood-Ashland | 892,803 | 921,186 | 992,370 | 970,104 | 180,009 | 158,431 |
| West Side Trust | 2,853,879 | 4,019,063 | 4,443,053 | 4,274,400 | 950,749 | 644,867 |
| West Town State | 535,503 | 510,452 | 790,851 | 739,436 | 178,307 | 152,974 |
| Woodlawn Trust | 1,699,481 | 1,712,359 | 1,930,788 | 1,877,751 | 403,102 | 349,751 |
| Total | $370,567,700 | $367,633,540 | $581,490,735 | $561,489,199 | $179,469,464 | $166,409,100 |

# SEAMEN'S LAW INEFFECTIVE; CONGRESS TO MAKE CHANGE.

## Act Held Not Applicable to Foreign Nations—Amendment Planned to Prevent Discrimination.

Washington, D. C., Sept. 7.—[Special.]—That the twenty-two year fight for seamen's legislation which resulted in the passage of the La Follette law during the closing days of the last session of congress will be reopened this winter became certain today when the opinion of Attorney General Gregory, that the law does not apply to any of the great foreign maritime nations, was given out. While the decision does not affect the great lakes directly, it makes amendment of the law certain, and when the measure is reconsidered in congress it will be subject to change in its provisions affecting the great lakes as well as the oceans.

Already maritime lawyers, representing ocean going and lake vessels, have prepared drafts of bills which they propose to have friendly representatives in congress press for passage. Edwin H. Duff, who represents many steamship companies in Washington, has submitted drafts of the proposed amended measure to a number of steamship companies.

It is generally admitted in official circles here that the opinion of the attorney general as made public today has the effect of nullifying the seamen's law in such a way that if it were continued in effect every ship flying the American flag would be directly discriminated against in favor of those flying foreign flags. When the law was passed it was believed that every ship entering an American port, regardless of its flag, could be made to comply with the provisions of the act. In that manner, so the framers of the act presumed, American vessels would be put on the same plane as foreign vessels.

The attorney general holds, however, that the law does not apply to any nation whose maritime laws "approximate" ours. It is admitted that all the great maritime nations of the world have laws "approximating" ours, so the ships of those nations would operate under the less drastic provisions, while American ships would have to comply with all provisions as to manning, equipment, and operation.

The attorney general says in his opinion:

"I am of the opinion that when not actually carrying passengers neither foreign cargo nor foreign passenger steam vessels are subject to the provisions of this section. Only foreign private steam vessels carrying passengers from any port of the United States to any other place or country are so subject.

Another opinion made public today is to the effect that the seamen's law cannot apply to any of the 163 ships which have been admitted to American registration since the outbreak of the war. They have a tonnage of more than 500,000.

The opinion as made public at the department of commerce is that no ship admitted to American registry by transfer of the flag is subject to the provisions of the seamen's law for two years.


ESTABLISHED 1879

**State Bank of Chicago**

Chamber of Commerce Building, La Salle and Washington Streets

MEMBER CHICAGO CLEARING HOUSE ASSOCIATION

**TWO PER CENT**
interest allowed on Demand Certificates of Deposit for $1,000 and larger amounts;

**THREE PER CENT**
on Certificates of Deposit running four months or longer, and on

**SAVINGS ACCOUNTS**
These can be opened at any time with one dollar or more. Interest is compounded January 1st and July 1st.

**CHECKING ACCOUNTS**
of individuals, firms and corporations are solicited. Loans made on approved names or collaterals.

**WILLS AND TRUSTS**
This bank's Trust Department is equipped to handle with skill and experience its clients' wills, estates, agencies, trusteeships, etc., and is authorized by law to act in such matters.

**INVESTMENTS**
Clients wishing to avail themselves of the bank's experience in selecting safe investments are invited to call on or write our Bond Department or Real Estate Loan Department for choice bonds and mortgages yielding 5 and 5½ per cent interest. These can be had in amounts of $500 and upwards.

Condensed Report September 3, 1915

RESOURCES

| | |
|---|---|
| Loans and Discounts | $21,826,605.15 |
| Overdrafts | 2,328.40 |
| Bonds | 1,356,326.37 |
| Cash and Due from Banks | 8,525,806.65 |
| | $31,711,066.57 |

LIABILITIES

| | |
|---|---|
| Capital Stock | $ 1,500,000.00 |
| Surplus (Earned) | 3,000,000.00 |
| Undivided Profits | 352,456.06 |
| Reserved for Interest and Taxes | 90,000.00 |
| Deposits | 26,768,610.51 |
| | $31,711,066.57 |

INTEREST ALLOWED ON DEPOSITS

YOUR BUSINESS INVITED

Officers
L. A. Goddard.....President
Henry A. Haugan.....Vice-Pres.
Henry S. Henschen.....Cashier
Frank I. Packard...Asst. Cashier
C. Edward Carlson..Asst. Cashier
Walter J. Cox.....Asst. Cashier
Edw. A. Schroeder..Asst. Cashier
Samuel E. Knecht.....Secretary
William C. Miller....Asst. Sec'y

Board of Directors
David N. Barker, Manager Jones & Laughlin Steel Co.
J. J. Dau, Chairman Reid, Murdoch & Co.
Theo. Freeman, Retired Merchant
L. A. Goddard, President
Henry A. Haugan, Vice-President
H. G. Haugan, Retired
Oscar H. Haugan, Manager Real Estate Loan Dept.
A. Lanquist, President Lanquist & Illsley Co.
Wm. A. Peterson, Proprietor Peterson Nursery
Geo. E. Rickcords, Chicago Title & Trust Company
Moses J. Wentworth, Capitalist

Our Record: Thirty-six Years of Conservative Banking

THE
**National City Bank**
of Chicago

Statement of Condition at Close of Business September 2, 1915.

RESOURCES

| | |
|---|---|
| Loans and Discounts | $20,343,078.84 |
| United States Bonds at Par | 800,000.00 |
| Other Bonds | 2,836,014.05 |
| Stock in Federal Reserve Bank | 82,500.00 |
| Cash and Due from Banks | 9,832,500.67 |
| | $33,894,093.56 |

LIABILITIES

| | |
|---|---|
| Capital Stock | $ 2,000,000.00 |
| Surplus | 750,000.00 |
| Undivided Profits | 228,845.81 |
| Reserve for Taxes | 17,500.00 |
| Circulation Outstanding | 800,000.00 |
| Deposits | 30,097,747.75 |
| | $33,894,093.56 |

OFFICERS
David R. Forgan, President.
Alfred L. Baker, Vice President.
H. E. Otte, Vice President.
F. A. Crandall, Vice President.
Robert R. Forgan, Vice President.
Walker G. McLaury, Cashier.
W. T. Perkins, Assistant Cashier.
W. D. Dickey, Assistant Cashier.
Henry Meyer, Assistant Cashier.
A. W. Morton, Assistant Cashier.
Wm. N. Jarnagin, Assistant Cashier.
H. B. Fressle, Assistant Cashier.
R. U. Lansing, Vice Pres. and Manager Bond Department.
M. K. Baker, Assistant Manager Bond Department.
George L. Wire, Attorney.
Lee A. King, Auditor.

DIRECTORS
Alfred L. Baker, of Alfred L. Baker & Co.
Edward F. Carry, Vice President American Car & Foundry Co.
Ambrose Cramer, Trustee Estate of Henry J. Willing.
Albert B. Dick, President A. B. Dick Company.
Stanley Field, Vice President Marshall Field & Co.
John E. Wilder, Vice President Wilder & Company.
David R. Forgan, President.
Richard G. Hall, Western Selling Agt. United States Rubber Co.
R. U. Lansing, Vice Pres. and Manager Bond Department.
Clayton Mark, Vice President National Malleable Castings Co.
H. E. Otte, Vice President.
H. A. Stillwell, Pres. Butler Brothers.

**Chicago Title & Trust Company**
69 W. WASHINGTON ST.

The economic readjustment which of necessity will follow the war in Europe, will disturb real estate mortgage loans less than any other form of credits. The Chicago Title and Trust Company loans its trust funds on mortgages in Chicago and vicinity. These loans usually become due in five years and they are secured by property remote from any possible seat of war. Real estate loans always bring a high rate of interest. This company is positively abreast of the times in all matters connected with real estate.

Assets exceed $9,000,000. No demand liabilities.

**FOREMAN BROS. BANKING CO.**

S. W. Cor. La Salle and Washington Streets

Statement of Condition at the Commencement of Business September 3, 1915

RESOURCES

| | |
|---|---|
| Loans and Discounts | $ 9,353,548.89 |
| Overdrafts | 823.10 |
| Stocks and Bonds | 192,000.00 |
| Cash on Hand and in Banks | 5,042,071.47 |
| Total | $14,588,441.46 |

LIABILITIES

| | |
|---|---|
| Capital | $ 1,000,000.00 |
| Surplus | 500,000.00 |
| Undivided Profits | 36,599.36 |
| Reserved for Taxes | 13,454.86 |
| Deposits | 13,038,387.44 |
| Total | $14,588,441.46 |

OSCAR G. FOREMAN, Vice-President.
GEORGE N. NEISE, Vice-President.
JOHN TERBORGH, Cashier.
JAMES A. HEMINGWAY, Secretary.
HAROLD E. FOREMAN, Asst. Cashier.
ANDREW F. MOELLER, Asst. Cashier.
ALFRED K. FOREMAN, Asst. Cashier.
EDWIN G. NEISE, Asst. Secretary.
FRANK B. WOLTZ, Auditor.
NEIL J. SHANNON, Trust Officer.

SUBSCRIBE FOR THE TRIBUNE ADVERTISE IN THE TRIBUNE.

**THE LIVE STOCK EXCHANGE NATIONAL BANK OF CHICAGO**

Statement of Condition at the Close of Business, September 2, 1915.

RESOURCES

| | |
|---|---|
| Loans and Discounts | $8,345,388.47 |
| Overdrafts | 788.72 |
| United States Bonds | 100,000.00 |
| Other Bonds | 219,300.00 |
| Real Estate | 65,000.00 |
| Federal Reserve BankStock, | 52,500.00 |
| Cash and Due from Banks. | 6,019,562.07 |
| | $14,802,439.26 |

LIABILITIES

| | |
|---|---|
| Capital Stock | $ 1,250,000.00 |
| Surplus | 500,000.00 |
| Undivided Profits | 104,677.87 |
| Discount Collected but not Earned | 87,167.61 |
| Reserved for Taxes | 15,982.43 |
| Dividends Unpaid | 412.00 |
| Circulation | 100,000.00 |
| Deposits | 12,741,199.35 |
| | $14,802,439.26 |

OFFICERS
W. A. HEATH, President.
G. A. RYTHER, Vice-President.
M. A. TRAYLOR, Vice-President.
G. F. EMERY, Cashier.
A. G. AXTELL, Asst. Cashier.
H. E. HERRICK, Asst. Cashier.
L. L. HOBBS, Asst. Cashier.

DIRECTORS
J. Ogden Armour, James H. Ashby, Samuel Cozzens, W. A. Heath, Arthur G. Leonard, C. M. Macfarlane, H. E. Poronto, G. A. Ryther, J. A. Spoor, Edward F. Swift, Thomas E. Wilson.

**THE NATIONAL PRODUCE BANK OF CHICAGO, ILL.**

Statement of Condition at the Close of Business, September 2d, 1915.

RESOURCES

| | |
|---|---|
| Loans and Discounts | $1,962,275.97 |
| United States Bonds | 250,000.00 |
| Other Bonds & Securities | 288,488.33 |
| Furniture and Fixtures | 5,000.00 |
| Due from U. S. Treasurer | 12,500.00 |
| Cash and Due from Banks | 742,050.79 |
| | $3,061,315.09 |

LIABILITIES

| | |
|---|---|
| Capital Stock | $ 200,000.00 |
| Surplus | 60,000.00 |
| Undivided Profits | 17,943.30 |
| Circulation | 248,300.00 |
| Reserve for Taxes | 2,300.00 |
| Deposits | 2,430,551.79 |
| Contingent Fund | 2,220.00 |
| | $3,061,315.09 |

OFFICERS
EDWIN L. WAGNER.....President.
JOHN W. LOW.....Vice President.
RALPH N. BALLOU.....Cashier.
H. B. AHRENSFELD.....Asst. Cashier.
WM. F. GLEASON.....Asst. Cashier.

DIRECTORS
Wm. Wrigley, Jr., John W. Low, Ralph N. Ballou, Sampson Rogers, Charles W. Higley, W. O. Shurtleff, E. H. Story, Wm. F. Wagner, S. M. Hastings, Thos. C. Blarney, Edwin L. Wagner.

**MONEY TO LOAN**
MARKET RATES
$2,000.00 to $100,000.00
on improved real estate.
Building loans desired.
Woodlawn Trust & Savings Bank
1204 E. 63rd Street.

OPEN EVENINGS—9 A. M. to 9 P. M.
**Graham & Sons, Bankers**
INTEREST PAID ON SAVINGS ACCOUNTS
639-641 WEST MADISON STREET

**WANTED**
Additional capital by established firm, exports, imports, with fine connections in Latin-America and Europe, for handling increased business. Excellent returns assured. Books recently audited. Investigation invited at once. Address C A 579, Tribune.

NEWS OF WARS and politics and world events is not greater in importance than the NEWS OF MERCHANDISE printed by THE TRIBUNE in its advertising columns.

STATEMENT OF CONDITION OF THE
**CHICAGO SAVINGS BANK & TRUST COMPANY**
At the Commencement of Business September 3, 1915.

RESOURCES

| | |
|---|---|
| Time Loans on Collateral | $1,194,423.11 |
| Demand Loans on Collateral | 817,745.88 |
| Loans and Discounts | 2,974,240.43 |
| Loans on Real Estate | 511,825.00 |
| Bonds and Securities | 1,213,228.37 |
| Safe Deposit Vaults and Fixtures | 35,000.00 |
| Overdrafts | 1,779.69 |
| Cash and Due from Banks | 2,166,210.85 |
| | $8,914,453.33 |

LIABILITIES

| | |
|---|---|
| Capital | $1,000,000.00 |
| Surplus and Undivided Profits [net] | 286,991.74 |
| Reserve for Interest and Taxes | 15,000.00 |
| Deposits— | |
| Time | $2,098,886.11 |
| Demand | 5,513,575.52 7,612,461.63 |
| Dividends Unpaid | 60.00 |
| | $8,914,453.33 |

OFFICERS
LUCIUS TETER, President.
EDWARD D. BAILEY, Vice-President.
JOHN A. HOCOMICK, Vice-President.
RAYMOND E. DURHAM, Vice-President.
WM. M. RICHARDS, Cashier.
W. A. WINCOX, Assistant Cashier.
EDWARD J. PRESCOTT, Secretary.
JOHN C. ARMSTRONG, Assistant Secretary.
P. O. BIRNEY, Assistant Secretary.
C. H. FOX, Assistant Secretary.
W. T. BACON, Manager Bond Dept.
H. L. SCHMITZ, Manager Real Estate Loan Dept.
WILLIAM T. ANDERSON, Auditor.

DEPARTMENTS

| | |
|---|---|
| Checking | Real Estate Loans |
| Savings | |
| Investment Bonds | Drafts and Foreign Exchange |
| Trust | Safe Deposit Vaults |

Report of Condition of
**The Peoples Trust and Savings Bank**
OF CHICAGO,
Commencement of Business Sept. 3, 1915.

RESOURCES

| | |
|---|---|
| Loans | $5,838,951.99 |
| Bonds | 1,663,806.67 |
| Due from Banks | 900,303.41 |
| Cash on hand | 481,648.39 |
| Furniture and Fixtures | 29,000.00 |
| Overdrafts | 128.76 |
| | $8,382,862.01 |

LIABILITIES

| | |
|---|---|
| Capital Stock | $ 500,000.00 |
| Surplus | 200,000.00 |
| Undivided profits | 80,468.00 |
| Reserved for Taxes and Interest | 20,663.28 |
| Deposits | 7,581,649.83 |
| | $8,382,862.01 |

OFFICERS
Earle H. Reynolds, President.
Roy H. Griffin, Vice-President.
R. B. Upham, Vice-President.
H. T. Griswold, Cashier.
A. M. Rode, Secretary.
E. A. Hintz, Assistant Cashier.
C. F. Ericson, Assistant Cashier.
C. A. O'Donnell, Manager Safe Deposit Vaults.

DIRECTORS
Charles G. Dawes, President Central Trust Company of Illinois.
George M. Reynolds, President, Continental and Com. National Bank.
S. M. Felton, President, Chicago Great Western Railroad Co.
H. Waldeck, Vice-President, Continental and Commercial National Bank.
Roger C. Sullivan, Sawyer Biscuit Company.
W. Irving Osborne, Capitalist.
Roy H. Griffin, Vice-President.
Earle H. Reynolds, President.

**INCOME AND PROFIT**
An analysis of the situation existing in preferred stocks. Definite investment suggestions for the average investor. By Frederick Lownsbupt.

**SAFETY FIRST INVESTMENTS**
How the municipal bond qualifies in the safety-first class. Why you should own at least one municipal. By Wm. R. Britton.

**AMERICAN WOOLEN**
How the war has affected American Woolen's earnings. If you own this stock or consider investing, read this analysis. By Cameron Robertson.

**THE STEEL BAROMETER**
How business prospects may be gauged by the steel industry, and what it shows now. By G. C. Seldon.

These enlightening analyses of GREENE CANANEA, NORTH AMERICAN COMPANY, ST

# ALL LIVE STOCK ON LOWER BASIS

## Prices Decline as Packers Restrict Buying; Larger Movement Expected.

### LIVE STOCK QUOTATIONS.

**CATTLE.**

| | |
|---|---|
| Beef steers, good to choice.. | $ 9.10@10.35 |
| Beef steers, fair to good..... | 7.75@ 9.10 |
| Beef steers, common to fair.. | 6.75@ 7.75 |
| Yearlings ..... | 7.75@10.30 |
| Beef cows ..... | 4.85@ 7.80 |
| Fat heifers, fair to selected.. | 5.00@ 9.25 |
| Canners and cutters ..... | 3.00@ 4.85 |
| Good to prime vealers..... | 10.00@12.00 |
| Bulls ..... | 5.40@ 7.50 |

**HOGS.**

| | |
|---|---|
| Bulk of sales..... | $6.30@7.40 |
| Common to good mixed..... | 6.30@6.65 |
| Fair to choice medium weights. | 6.70@7.20 |
| Lightweights ..... | 7.45@8.10 |
| Fair to select butchers ..... | 7.80@8.00 |
| Selected 260@300 lb butchers.... | 6.85@6.55 |
| Boars, according to weight.... | 2.50@3.50 |
| Pigs ..... | 6.50@7.90 |
| Stags ..... | 5.75@6.25 |

**SHEEP.**

| | |
|---|---|
| Range wethers ..... | $5.50@6.00 |
| Native wethers ..... | 6.50@6.10 |
| Range yearlings ..... | 5.75@7.00 |
| Range ewes ..... | 5.00@5.50 |
| Native ewes ..... | 6.00@6.50 |
| Bucks ..... | 4.60@5.00 |
| Native lambs ..... | 7.50@8.00 |
| Range lambs ..... | 8.30@9.00 |
| Cull lambs ..... | 6.25@7.60 |

Live stock trade at Chicago yesterday was of restricted volume and prices inclined downward. Advanced posting of expected receipts promised liberal supplies of cattle, hogs, and sheep for the midweek market and local packers as a general rule showed a disposition to put off purchases until later, believing that better buying rates would be enforced before the close of the week.

Sellers saw no prospect of an improvement and were anxious to clean up. Concessions were made wherever necessary and the bulk of the 6,500 cattle received sold at a reduction of 10@15c from Monday's figures, with some at an even greater decline. Cows and heifers came in for severe pounding and sold 15@35c lower for the day, while bulls suffered a loss of 15@25c. Calves met with a good demand and held on a steady basis, with prime vealers at $12.00.

**Hogs Drop; Mart Congested.**

The hog market had a firm opening on receipts of 13,000 head. Packers did not enter into the trade with the expected vigor, however, and the market soon weakened, closing in a congested condition, with about 3,500 hogs left in first hands. Top sales were made at $8.10 and the bulk at $6.30@7.40.

Sheep receipts of 12,000 head disappointed buyers, but were more than ample for trade requirements and prices showed a clearly defined downward tendency. Most of the sheep and yearlings were cleared on a steady basis, but the lambs sold large 1yl0@15c lower, with the bulk of the prime natives at $8.50 and a select grade of rangers at $9.00.

Hog purchases for the day: Armour & Co., 1,500; Swift & Co., 200; Sulzberger & Sons, 400; Morris & Co., 600; Anglo-American, 1,000; Boyd-Lunham, 500; Roberts & Oake, 200; Western Packing company, 700; Miller & Hart, 200; Brennan Packing company, 700; butchers, 500; shippers, 3,000; total, 9,500; left over, 3,500.

**Movement at Chicago Yards.**

| Receipts— | Cattle. | Calves. | Hogs. | Sheep. |
|---|---|---|---|---|
| Monday, Sept. 6... | 17,289 | 1,502 | 28,036 | 8,001 |
| Tuesday, Aug. 31.. | 4,087 | 1,964 | 14,185 | 14,561 |
| Tuesday, Sept. 7.. | 6,500 | 1,500 | 13,000 | 12,000 |
| Shipments— | | | | |
| Monday, Sept. 6... | 2,207 | 205 | 8,266 | ..... |
| Tuesday, Aug. 31.. | 718 | 112 | 3,165 | 1,027 |
| Tuesday, Sept. 7.. | 1,500 | 100 | 3,500 | 1,000 |

Receipts for Sept. 8 were estimated at 20,000 cattle, 27,000 hogs, and 15,000 sheep, against actual arrivals of 15,265 cattle, 16,506 hogs, and 35,792 sheep for Wednesday, Sept. 9, 1914.

**Live Stock Markets Elsewhere.**

OMAHA, Neb., Sept. 7.—HOGS—Receipts, 9,600 head; steady. Heavy, $6.40@6.90; light, $6.90@7.65; pigs, $6.00@7.50; bulk of sales, $6.60@6.90. CATTLE—Receipts, 7,300 head; steady. SHEEP—Receipts, 40,000 head; steady. Lambs, $8.30@8.60.

ST. JOSEPH, Mo., Sept. 7.—HOGS—Receipts, 4,000 head; lights steady; others weak. Top, $7.75; bulk, $6.85@7.70. CATTLE—Receipts, 2,300 head; steady. SHEEP—Receipts, 9,000 head; slow. Lambs, $8.00@8.65.

SIOUX CITY, Ia., Sept. 7.—CATTLE—Receipts, 1,400 head; steady. HOGS—Receipts, 3,000 head; steady to 5c higher. Top, $7.80; bulk, $6.60@7.60. SHEEP—Receipts, 1,500 head; steady.

ST. PAUL, Minn., Sept. 7.—HOGS—Receipts, 2,600; steady to 15c lower; range, $6.20@7.65; bulk, $6.50@7.65. CATTLE—Receipts, 4,800; steady to 10c lower. SHEEP—Receipts, 500; steady; lambs, $4.50@8.00.

BUFFALO, N. Y., Sept. 7.—CATTLE—Receipts, 700; slow and easy. HOGS—Receipts, 8,200; fairly active; heavy, $7.75@8.00; mixed, $6.25@8.40; yorkers and pigs, $8.40@8.50. SHEEP—Receipts, 1,600; active; lambs, $5.00@9.25.

PITTSBURGH, Pa., Sept. 7.—CATTLE—Slow; supply light. SHEEP—Steady; supply light; lambs, $8.00@9.25. HOGS—Lower; receipts light; prices heavies, $8.00; mediums and yorkers, $8.50@8.55; pigs, $8.25@8.40.

NEW YORK, Sept. 7.—BEEVES—Receipts, 406; no trading. SHEEP—Receipts, 1,967; steady; lambs, $7.50@9.60. HOGS—Receipts, 2,250; no trading.

ST. LOUIS, Mo., Sept. 7.—HOGS—Receipts, 7,700; 5@10c lower; pigs and lights, $7.00@8.20; mixed and butchers, $7.80@8.25; good heavy, $7.25@7.90. CATTLE—Receipts, 4,900. Steady to strong. SHEEP—Receipts, 2,300; steady; lambs, $7.50@8.50.

KANSAS CITY, Mo., Sept. 7.—HOGS—Receipts, 7,500; steady to 10c lower. Bulk, $7.15@7.75; heavy, $7.15@7.50; packers and butchers, $7.30@7.80; light, $7.40@7.85; pigs, $6.75@7.60. CATTLE—Receipts, 16,000; steady to 10c higher. SHEEP — Receipts, 12,000; steady. Lambs, $8.25@8.55.

**Petitions in Bankruptcy.**

James Jay, 428 Avers avenue, contractor; liabilities, $956; assets, $504.

Joseph Abraham Zeitkin, pharmacist, Chicago; liabilities, $5,478; assets, $152.

Guy Norman, 20 West Jackson boulevard, merchant; liabilities, $9,011; assets, $908.

Alvin H. Greene, Chicago; liabilities, $1,968; assets, $4,457.

Cassius H. Gleason, 807 Lakeside place; liabilities, $554; assets, $85.

Philip Joseph Cole, 7705 South Halsted street; liabilities, $2,273; assets, $341.

Alec S. Goldstein, glazier; liabilities, $4,895; assets, $553.

Charles A. Vola, salesman; liabilities, $1,973; assets, $400.

## DAILY GOVERNMENT REPORT OF THE PRODUCE MOVEMENT

**SHIPMENTS.**

**Cantaloupes.**

SATURDAY AND SUNDAY SHIPMENTS.

DELAWARE—17 cars.
EASTERN SHORE—1 car.
WASHINGTON—5 cars.
CALIFORNIA—28 cars. Eight billed Chicago.

MONDAY SHIPMENTS.

DELAWARE—6 cars.
CALIFORNIA—13 cars. Four billed Chicago.

**Peaches.**

SATURDAY AND SUNDAY SHIPMENTS.

CONNECTICUT—12 cars.
DELAWARE—4 cars.
OHIO—33 cars.
IDAHO—8 cars.
PENNSYLVANIA—45 freight, 2 express.
MARYLAND—36 freight, 4 express.
OZARKS—1 car.
CALIFORNIA—4 cars.
NEW JERSEY—42 cars.
VIRGINIA—1 car.
MICHIGAN—4 cars.
WASHINGTON—133 cars.
NEW YORK—32 freight, 1 express. One freight billed Chicago.
WEST VIRGINIA—26 freight, 11 express. Four freight billed Chicago.
COLORADO—41 cars. One billed Chicago. Report incomplete.
UTAH—43 cars. Two billed Chicago.

MONDAY SHIPMENTS.

CONNECTICUT—28 cars.
MARYLAND—18 cars.
CALIFORNIA—5 cars.
PENNSYLVANIA—18 cars.
OHIO—22 cars.
WASHINGTON—6 cars. Report incomplete.
NEW JERSEY—69 cars.
IDAHO—2 cars.
NEW YORK—20 freight, 1 express.
WEST VIRGINIA—32 cars. Two billed Chicago.
MICHIGAN—6 freight, 1 express.
UTAH—26 cars. One billed Chicago.

FRIDAY'S SHIPMENTS NOT PREVIOUSLY REPORTED.

WEST VIRGINIA—75 cars. Two billed Chicago.

**TUESDAY'S RECEIPTS AND PRICES.**

**Cantaloupes.**

PHILADELPHIA—Jerseys, 25@75c.
ST. PAUL—California standards, $2@2.50.
BOSTON—13 cars. Indiana standards, $1.50; jumbos, $2. Quality and demand good.
COLUMBUS—1 car. California. Turlock standards, $1.50@2.75; flats, $1.00@1.10. Demand slow.
OMAHA—5 cars. California ponies, $1.75; standards, $2.00@2.50; flats, 75@85c. Quality and demand good.
BUFFALO—2 cars. Ford Hooks, standards, $1.15 [fair]. 1 car Michigan flats, 60@75c; baskets, 45@50c [poor]. Turlock standards, $1.75@2.50.
ALBANY—No arrivals. Standards, $1.50@2.00. Quality and demand good.
KANSAS CITY—1 car. California standards, $2; flats, 85@90c. Slow demand.
MINNEAPOLIS—2 cars Iowa, 2 cars Washington. Standards, $2.00@2.50; ponies, $1.75; flats, $1.25. Quality and demand good.
MILWAUKEE—1 car. California standards, $2.00@2.50; flats, 75c@$1.00. Fair demand.
CLEVELAND—1 car. Indiana standards, 85c; California and Tip Top standards, $2.25. Slow demand.
DENVER—3 cars California standards, $2.50; 1 car Utah standards $2.25.
PITTSBURGH—3 cars. Western standards, $2.65@2.75; flats, $2@90c; eastern standards, $1.50@2.00.
DES MOINES—Turlock standards, $2.50; flats, 90c@$1.00. Quality and demand fair.
NEW YORK—4 cars Turlock. Mission standards, $2.50; flats, $1.25@1.50; other standards, $1.75@2.25; flats, 75c@$1.00. Quality and demand fair. 1 car Indiana standards, $1.25@1.75. Quality poor, demand fair. 4,000 baskets Delaware and Maryland standards, $1.00@1.25; jumbos, $1.50@1.75. Ford Hooks, 75@90c. Quality fair; demand good.
BALTIMORE—1-3 car by boat. Crates, 60c @$1.00; baskets, 25@40c. Local receipts light.
ST. LOUIS—2 cars. Turlock standards, $1.75; ponies, $1.25; flats, 75c; New Mexico and Colorado pink flats, $1.50. Light receipts of home grown. Logs, 50@60c.
CINCINNATI—No arrivals. Western standards, $2.00@2.25; flats, 85c. Good demand.
DETROIT—1 car. Indiana standards, $1.50. Slow demand.
SIOUX CITY—Standards, $2. Slow demand.
CHICAGO—17 cars. Mission standards, $2.25; green flats, $1.35; pink flats, twelves, $1.50 [good]. Fair demand. Colorado pink flats, twelves, $1.25 [good]. Fair demand. Other California standards, $2.00@2.50.

**Peaches.**

PHILADELPHIA—Jerseys, 20@75c.
BOSTON—43 cars. Connecticut, 14 qt. baskets, 40@75c; sixes, 75c; bu., $1.50. Quality and demand good.
COLUMBUS—3 cars Pennsylvania, 2 cars Ohio, 2 cars West Virginia. Bu., $1.00@1.15; hampers, 40@50c [good]. Slow demand.
ALBANY—5 cars. Jersey, bu. and sixes, $1.25@1.50. Quality and demand good.
BUFFALO—5 cars Eastern Maryland bu., $1.25@1.35; sixes, $1.00@1.25. Very good. Equivalent to 11½ cars New York. St. Johns, thirds, 30@40c; bu., 50@$1.00. Fair demand.
OMAHA—27 cars Colorado, 12 cars Utah, 5 cars Washington, 2 cars Idaho, 1 car Oregon, 1 car California. Boxes, 60@65c; Colorado and Idaho, bu., $1.00@1.22. Quality and demand good.
KANSAS CITY—4 cars, incomplete. Idaho and Colorado Elbertas, bu., $1.20@1.40. Quality variable. Idaho, boxes, 55@70c. Fair demand.
MINNEAPOLIS—3 cars Colorado, 5 cars Washington, 1 car Arkansas. Boxes, 65@70c. Colorado, bu., $1.25@1.40; boxes, 65c; Michigan, bu., $1.40@1.50. Quality good.
CLEVELAND—3 cars Ohio, 15 cars West Virginia, 2 cars Maryland, 1 car Pennsylvania. Ohios, 65c@$1.15; southeasterns, 90c@$1.10. Slow.
DENVER—8 cars. Colorado Elbertas, bu., $1.15.
PITTSBURGH—3 cars. Elbertas, bu., 80@$1.00; sixes, 65@75c; hampers, 80@85c. Fair demand.
DES MOINES—1 car Colorado, 1 car Washington, Elbertas, bu., $1.40@1.50; California and Washington, boxes, 65@75c [good].
NEW YORK—16 cars West Virginia and Maryland, 1 car Virginia, 6 cars Pennsylvania, 6 cars New York, 20,500 packages Delaware, Maryland, New York, and New Jersey. Yellow, baskets, 25@45c; sixes 60c@$1.00; white, baskets, 25@50c; sixes, 50@75c. Quality and demand fair.
ST. LOUIS—7½ cars. Colorado Elbertas, bu., $1.35; Idahos in apple boxes, $1.15.
CINCINNATI—5 cars. West Virginia, bu., $1.00@1.10; sixes, 85c; hampers, 40c. Fair demand.
DETROIT—1,400 packages. Ohios, $1.25@1.75 [fair]. 2 cars New Jersey, 2 cars Ohio, 1 car New York, mostly white hampers, 60@65c; bu., $1 [fair]. Active demand.
CHICAGO—18 cars, incomplete. Maryland, bu., $1.25@1.50; sixes, $1.40@1.60; some fancy, $1.75; West Virginia, sixes, $1.40@1.60; bu., $1.00@1.35. Good demand on sixes, on bushels, preferred. Two years' yellows, 15 Michigan whites, fifths, 12½@15c; yellows, 15@20c; New York whites, bu., 85c@$1.00. Slow.

## TERMS OF SUBSCRIPTION OF THE TRIBUNE.

Orders for mail subscriptions must be accompanied by remittance to cover.

Postage paid in the United States [outside of Chicago and suburbs], Canada, and Mexico.

Daily, without Sunday, one year, $4.00; six months, $2.00; three months, $1.25; two months, $1.00; one month, 50 cents.

Daily, with Sunday, one year, $6.00; six months, $3.25; three months, $2.00; one month, 75 cents.

Sunday only, one year, $2.50; one month, 25 cents.

Canadian subscribers ordering the Sunday edition without the daily are charged 30 cents a month extra for postage. Give postoffice address in full, including county and state. Remit by express money order, draft, or in registered letter, at our risk, to The Tribune company, publisher.

**CITY RATES.**

| | |
|---|---|
| Daily only, per month..... | $ .70 |
| Daily and Sunday, per month..... | .85 |
| Sunday only, per month..... | .25 |

NEW YORK—251 FIFTH AVENUE.
WASHINGTON—40 WYATT BUILDING.
SAN FRANCISCO—742 MARKET STREET.
LONDON—8 REGENT STREET, S. W.
PARIS — 12 BOULEVARD DES CAPUCINES.

## OFFICIAL WEATHER FORECAST.

Chicago, Sept. 7.—Following is the forecast issued by the Chicago forecast district:

Illinois and Wisconsin—Unsettled weather Wednesday with showers, Thursday partly cloudy and cooler.

Missouri—Unsettled weather with showers Wednesday or Wednesday night, followed by fair and cooler Thursday.

Minnesota—Showers and cooler Wednesday. Thursday fair.

Iowa—Unsettled with showers and cooler Wednesday. Thursday generally fair.

North Dakota—Fair Wednesday, cooler in southeast portion; Thursday fair and warmer.

South Dakota—Partly cloudy and cooler Wednesday, preceded by showers in southeast portion, Thursday fair.

Nebraska—Unsettled weather and cooler Wednesday, with showers. Thursday partly cloudy with cooler in east portion.

Kansas—Probably unsettled and cooler Wednesday, Thursday partly cloudy.

Washington, D. C., Sept. 7.—Forecast:

Indiana and Ohio—Partly cloudy, with probably local showers Wednesday and Thursday.

Lower and Upper Michigan—Probably showers Wednesday, Thursday partly cloudy and cooler.

| Place of observation. | Temp., 7 p. m. | Highest today. | Lowest last night. | State of weather. | Direction of wind. | Velocity of wind. | Precipitation in inches. |
|---|---|---|---|---|---|---|---|
| Sept. 7, 1915. 7:00 p. m., Central time. | | | | | | | |
| Eastern States— | | | | | | | |
| Albany..... | 74 | 80 | 68 | Fair | S. | 10 | .02 |
| Atlanta..... | 82 | 88 | 70 | Clear | W. | 4 | .... |
| Boston..... | 72 | 84 | 66 | Cloudy | S. | 6 | .... |
| Buffalo..... | 68 | 72 | 66 | Cloudy | S.W. | 18 | .86 |
| Charleston..... | 82 | 90 | 74 | Fair | S.W. | 6 | .... |
| New York..... | 70 | 78 | 68 | Cloudy | S.E. | 10 | .02 |
| Parkersburg..... | 72 | 94 | 68 | Cloudy | S.E. | 4 | .16 |
| Philadelphia..... | 78 | 86 | 70 | Cloudy | S. | 10 | .... |
| Pittsburgh..... | 76 | 92 | 66 | Clear | S.W. | 6 | .... |
| Raleigh..... | 82 | 90 | 68 | Clear | N.W. | 4 | .... |
| Washington..... | 78 | 88 | 72 | Fair | S.W. | 4 | .06 |
| Gulf states— | | | | | | | |
| Abilene..... | 86 | 92 | 72 | Cloudy | S.E. | 12 | .... |
| Amarillo..... | 84 | 92 | 60 | Clear | S. | 10 | .... |
| El Paso..... | 80 | 90 | 66 | Clear | W. | 4 | .... |
| Galveston..... | 80 | 86 | 80 | Clear | S.E. | 12 | .... |
| Jacksonville..... | 80 | 90 | 74 | Clear | S.E. | 10 | .... |
| Miami..... | 80 | 88 | 76 | Clear | N.E. | 10 | .16 |
| Mobile..... | 82 | 90 | 70 | Cloudy | S. | 12 | .... |
| Montgomery..... | 84 | 94 | 68 | Clear | S.E. | 4 | .... |
| New Orleans..... | 82 | 92 | 72 | Fair | S.E. | 6 | .... |
| San Antonio..... | 86 | 92 | 76 | Clear | S.E. | 18 | .... |
| Shreveport..... | 84 | 90 | 70 | Clear | S. | 6 | .... |
| Tampa..... | 86 | 92 | 78 | Clear | N.E. | 4 | .... |
| Vicksburg..... | 86 | 92 | 70 | Clear | W. | 4 | .... |
| East central states— | | | | | | | |
| Alpena..... | 64 | 70 | 60 | Cloudy | W. | 4 | .02 |
| Cairo..... | 8 | 88 | 70 | Clear | S. | 8 | .... |
| Chicago..... | 77 | 70 | 63 | Clear | S. | 14 | Tr. |
| Cincinnati..... | 68 | 84 | 58 | Rain | S. | 12 | .64 |
| Cleveland..... | 62 | 84 | 64 | Fair | S.W. | 12 | .... |
| Detroit..... | 74 | 78 | 62 | Fair | S. | 6 | .... |
| Escanaba..... | 64 | 66 | 62 | Cloudy | S. | 6 | .02 |
| Evansville..... | 74 | 90 | 66 | Clear | S. | 6 | .... |
| Fort Wayne..... | 72 | 82 | 58 | Clear | S.E. | 6 | .01 |
| Grand Haven..... | 70 | 74 | 60 | Cloudy | S.E. | 4 | .08 |
| Grand Rapids..... | 72 | 80 | 60 | Rain | W. | 4 | .06 |
| Green Bay..... | 68 | 76 | 62 | Cloudy | S.E. | 8 | .18 |
| Indianapolis..... | 74 | 78 | 62 | Fair | S. | 12 | .34 |
| Mackinac Isl..... | 62 | 72 | 60 | Cloudy | ..... | ... | Tr. |
| Madison..... | 68 | 76 | 60 | Fair | S. | 4 | .01 |
| Marquette..... | 64 | 70 | 62 | Cloudy | S.E. | 4 | .... |
| Memphis..... | 84 | 88 | 7 | Clear | S. | 6 | .... |
| Milwaukee..... | 68 | 74 | 60 | Rain | S.E. | 4 | .20 |
| Nashville..... | 84 | 90 | 64 | Clear | S.W. | 4 | .... |
| Peoria..... | 70 | 84 | 64 | Clear | S. | 4 | .01 |
| Ste. Marie..... | 64 | 68 | 62 | Cloudy | S.E. | 4 | .08 |
| Springfield, Ill. | 76 | 84 | 64 | Clear | S. | 6 | .16 |
| West central states— | | | | | | | |
| Bismarck..... | 62 | 82 | 58 | Cloudy | N.W. | 20 | .03 |
| Charles City... | 70 | 78 | 64 | Fair | S. | 4 | .02 |
| Concordia..... | 64 | 84 | 64 | Clear | S. | 6 | .... |
| Davenport..... | 76 | 78 | 66 | Clear | S.E. | 4 | .10 |
| Des Moines..... | 80 | 82 | 64 | Cloudy | S.E. | 4 | .20 |
| Devils Lake.... | 62 | 82 | 60 | Clear | S. | 24 | .... |
| Dodge City..... | 58 | ..... | ..... | ..... | ..... | ... | ..... |
| Dubuque..... | 72 | 76 | 62 | Fair | S.W. | 4 | .04 |
| Duluth..... | 64 | 72 | 62 | Fair | N. | 8 | .... |
| Huron..... | 76 | 82 | 56 | Fair | S. | 4 | .... |
| Kansas City.... | 82 | 90 | 68 | Clear | S. | 12 | .42 |
| Keokuk..... | 80 | 84 | 64 | Clear | S.W. | 4 | .20 |
| Little Rock..... | 84 | 88 | 70 | Clear | S. | 8 | .... |
| Moorhead..... | 74 | 80 | 60 | Clear | S. | 4 | .... |
| North Platte... | 78 | 88 | 52 | Cloudy | W. | 16 | .... |
| Oklahoma..... | 82 | 96 | 72 | Clear | S. | 18 | .12 |
| Omaha..... | 74 | 86 | 68 | Clear | S. | 4 | .23 |
| Rapid City..... | 64 | 80 | 60 | Cloudy | N. | 14 | .... |
| Sioux City..... | 78 | 82 | 60 | Clear | S. | 6 | .38 |
| St. Louis..... | 80 | 88 | 68 | Cloudy | S.W. | 12 | .04 |
| St. Paul..... | 70 | 82 | 62 | Cloudy | S.E. | 12 | .04 |
| Springfield, Mo. | 80 | 84 | 62 | Clear | S.W. | 8 | 1.24 |
| Wichita..... | 84 | 90 | 66 | Cloudy | S. | 14 | .02 |
| Williston..... | 54 | 62 | 54 | Cloudy | N.W. | 8 | .14 |
| Mountain states— | | | | | | | |
| Boise..... | 66 | 70 | 48 | Fair | N.W. | 6 | .... |
| Cheyenne..... | 62 | 72 | 48 | Cloudy | W. | 24 | Tr. |
| Denver..... | 66 | 84 | 54 | Cloudy | W. | 10 | .... |
| Havre..... | 54 | 58 | 50 | Cloudy | N.W. | 4 | .06 |
| Helena..... | 58 | 60 | 50 | Fair | W. | 10 | .... |
| Lander..... | 74 | 84 | 54 | Clear | W. | 4 | .... |
| Miles City..... | 64 | 68 | 60 | Fair | N.W. | 20 | .... |
| Phoenix..... | 98 | 100 | 72 | ..... | ..... | ... | ..... |
| Pueblo..... | 78 | 88 | 52 | Fair | S.E. | 8 | .... |
| Salt Lake City. | 76 | 76 | 70 | Clear | N. | 4 | .... |
| Yellowstone Park | 52 | 56 | 48 | Cloudy | N.W. | 10 | .08 |
| Sheridan..... | 64 | 80 | 50 | Cloudy | W. | 4 | .26 |
| Pacific states— | | | | | | | |
| Fresno..... | 92 | 94 | 64 | Clear | N.W. | 8 | .... |
| Los Angeles.... | 74 | 78 | 60 | Clear | N.W. | 6 | .... |
| Portland, Ore. | 72 | 74 | 50 | Cloudy | W. | 4 | .... |
| Sacramento..... | 86 | 88 | 58 | Clear | N.W. | 4 | .... |
| San Francisco.. | 64 | 68 | 56 | Clear | W. | 20 | .... |
| San Diego..... | 70 | 72 | 64 | Clear | N.W. | 14 | .... |
| Seattle..... | 68 | 70 | 52 | Clear | N.W. | 12 | .... |
| Walla Walla.... | 68 | 70 | 52 | Cloudy | W. | 4 | .... |
| Canadian— | | | | | | | |
| Battleford..... | 54 | 64 | 40 | Fair | Calm | .... | .... |
| Calgary..... | 54 | 60 | 40 | Cloudy | S.E. | 4 | 1.28 |
| Edmonton..... | 58 | 62 | 38 | Clear | N.W. | 10 | .... |
| Medicine Hat... | 56 | 78 | 52 | Fair | W. | 8 | .04 |
| Minnedosa..... | 54 | 72 | 50 | Rain | N.E. | 8 | .18 |
| Montreal..... | 70 | 78 | 64 | Cloudy | S.W. | 14 | .02 |
| Quebec..... | 70 | 76 | 66 | Fair | S.W. | 4 | .... |
| Qu'Appelle..... | 48 | 52 | 50 | Rain | N.W. | 10 | .16 |
| Toronto..... | 68 | 74 | 64 | Clear | S. | 6 | .08 |
| White River.... | 54 | 72 | 46 | Cloudy | ..... | ... | ..... |
| Winnipeg..... | 64 | 82 | 62 | Cloudy | N.E. | 16 | .06 |


# STATEMENT OF CONDITION OF THE OUTLYING BANKS OF CHICAGO

## LARGE GAINS IN DEPOSITS IN OUTLYING BANKS

The statements are indicative of very healthy condition. The present statement of the National and State Banks shows the outlying institutions in the healthiest condition for several calls. In nearly every outlying neighborhood in Chicago the savings are growing by leaps and bounds. Substantial gains in deposits mark the statements of nearly all these outlying or neighborhood banks, some of them running up near the quarter million dollar mark in gain.

The Mid City Trust and Savings Bank shows a gain since June call of over $225,000. The Sheridan Trust and Savings Bank shows a gain since the last call of $73,248.

The West Town State Bank shows a net gain since the last call of more than $51,000, a large part of which is a gain in savings deposits. This is also true of the Garfield Park State Bank, which shows a net gain of $31,000 and a large gain in the number of savings depositors.

The Woodlawn Trust and Savings Bank has a deposit gain of $53,000; the Hyde Park State Bank of over $8,000; and the North Avenue State Bank a gain of over $7,700.

The Franklin Trust and Savings Bank shows a gain since June 23rd of over $194,000, which is a gain over April 30, 1915, of over $262,000.

In the face of these figures it is no wonder that conditions in Chicago are being commented on by people all over the United States. Nowhere are conditions more sound and nowhere is business built on a more solid foundation.

Statement of Condition of the
## Washington Park National Bank
### 63rd Street and Evans Avenue
At the Close of Business September 2, 1915.

**RESOURCES**

| | | |
|---|---|---|
| Loans and Discounts | | $1,403,482.41 |
| Overdrafts | | None |
| U. S. Bonds | | 100,000.00 |
| Federal Reserve Bank Stock and other stocks and bonds. | | 264,117.15 |
| Bank Building and Fixtures. | | 49,363.71 |
| Cash on Hand and Due from Banks and U. S. Treasury. | | 372,749.66 |
| | | $2,189,712.93 |

**LIABILITIES**

| | |
|---|---|
| Capital Stock | $ 100,000.00 |
| Surplus & Undivided Profits. | 37,453.29 |
| Circulation | 98,800.00 |
| DEPOSITS | 1,953,259.64 |
| | $2,189,712.93 |

**GROWTH IN DEPOSITS**

| | |
|---|---|
| January 2, 1915 | $1,587,490.76 |
| September 2, 1915 | 1,953,259.64 |

One Dollar opens a Savings Account in the only National Bank in Woodlawn.

**OFFICERS**

H. W. MAHAN, President.
GARLAND STAHL, Vice-President.
A. E. OLSON, Cashier.
A. W. McAULEY, Asst. Cashier.

**DIRECTORS**

ISAAC N. POWELL,
Chairman of the Board.
H. W. MAHAN,
GARLAND STAHL,
H. J. KAVANAUGH,
A. E. OLSON.

## West Town State Bank
### Madison St. & Western Ave.
Report of Condition at the Close of Business Sept. 2, 1915.

**ASSETS.**

| | |
|---|---|
| Loans and Discounts | $ 535,503.46 |
| Overdrafts | 97 |
| Bonds and Securities | 279,702.10 |
| Furniture, Fixtures, and Vaults. | 37,560.67 |
| Accrued Interest | 6,455.09 |
| Cash and Due from Banks | 178,307.35 |
| Total Assets | $1,037,559.45 |

**LIABILITIES**

| | |
|---|---|
| Capital | $ 200,000.00 |
| Surplus | 40,000.00 |
| Undivided Profits | 2,988.78 |
| Reserved for Interest and Taxes | 3,720.00 |
| DEPOSITS | 790,850.72 |
| Total Liabilities | $1,037,559.45 |

**OFFICERS**

ROBERT FORGAN, President. GEORGE BEIDLER, Vice-President.
FRED KLOTZ, Asst. Cashier.

**DIRECTORS**

| | |
|---|---|
| Cameron Barber, | Wm. S. Kline, |
| George Beidler, | Geo. K. Orden, |
| Don C. Blanchard, | Nelson K. Reese, |
| J. T. Counsell, | P. C. Roisin, |
| F. A. P. Garzolo, | M. S. Ryland, |
| Robert Forgan, | S. E. Thomason. |

## SAFETY FIRST
### Under Clearing House Supervision
Report of the Condition of the
## SHERIDAN TRUST & SAVINGS BANK
### Broadway and Lawrence Ave.
At the Commencement of Business, September 3rd, 1915.

**RESOURCES**

| | |
|---|---|
| Loans and Discounts | $1,228,672.81 |
| Bonds | 236,537.50 |
| Overdrafts | None |
| Banking House | 95,000.00 |
| Furniture and Fixtures | 12,319.48 |
| Safe Deposit Vaults | 27,808.49 |
| Cash & Due from Banks | 395,351.84 |
| | $1,995,800.12 |

**LIABILITIES**

| | |
|---|---|
| Capital Stock | $ 200,000.00 |
| Surplus & Undivided Profits. | 55,208.72 |
| Deposits | 1,740,591.40 |
| | $1,995,800.12 |

**GROWTH IN DEPOSITS**

| | |
|---|---|
| Deposits Sept. 3rd, 1912 | $ 951,600.81 |
| Deposits Sept. 3rd, 1913 | 1,218,021.05 |
| Deposits Sept. 3rd, 1914 | 1,487,529.32 |
| Deposits Sept. 3rd, 1915 | 1,740,591.40 |

**OFFICERS**

W. J. Klingenberg, President.
W. G. Arnold, Vice President.
Edwin L. Read, Cashier.
J. R. S. Crowder, Assistant Cashier.
J. H. Ayres, Mgr. Real Estate Loan Dept.
Oscar A. Kropf, Counsel.

Condensed Statement of Condition of
## South Side State Bank
### 43rd St. and Cottage Grove Ave.
STATEMENT OF CONDITION AT COMMENCEMENT OF BUSINESS SEPT. 3, 1915

**RESOURCES**

| | |
|---|---|
| Loans and Discounts | $1,661,072.89 |
| Bonds | 197,044.58 |
| Furniture and Fixtures | 6,300.00 |
| Cash | 202,501.20 |
| | $2,066,918.67 |

**LIABILITIES**

| | |
|---|---|
| Capital Stock | $ 200,000.00 |
| Undivided Profits, net | 36,513.73 |
| Reserved for Dividend No. 24 | 3,500.00 |
| Deposits | 1,826,904.94 |
| | $2,066,918.67 |

**DEPOSITS**

| | |
|---|---|
| Auditor's Call of September 3rd | $1,826,904.00 |
| Auditor's Call of June 23rd | 1,669,422.00 |
| Gain in Deposits in 72 Days | $ 157,482.00 |

**OFFICERS AND DIRECTORS**

GEO. B. ROBBINS,
Vice-President Armour & Company.
C. H. RANDLE, Capitalist. NATE R. SALSBURY, Capitalist.
A. R. FAY, Swift & Company.
JOHN CHESHIRE,
Cheshire & Shotwell, Real Estate.
O. F. SCHMIDT,
President Security Home Bank Co.
ISAAC N. POWELL,
Director Washington Park Nat. Bank.
H. W. MAHAN.....President
C. H. RANDLE.....Vice-President
D. W. CAHILL.....Cashier
F. S. WILLIAMS.....Asst. Cashier

Condensed Statement of the Condition of the
## North Avenue State Bank
At the Opening of Business Sept. 3, 1915.

**RESOURCES**

| | |
|---|---|
| Loans and Discounts | $1,477,221.15 |
| Bonds | 290,556.75 |
| Banking House | 110,782.36 |
| Demand Loans | 288,623.51 |
| Cash & Sight Exchange | 407,029.07 |
| | 695,652.58 |
| | $2,574,212.84 |

**LIABILITIES**

| | |
|---|---|
| Capital Stock | $ 200,000.00 |
| Surplus & Undivided Profits | 64,375.43 |
| Deposits | 2,309,837.41 |
| | $2,574,212.84 |

**OFFICERS**

LANDON CABELL ROSE, President.
JOHN T. EMERY, Vice President.
CHARLES E. SCHICK, Cashier.
OTTO G. ROEHLING, Asst. Cashier.
CLARENCE E. STIMMING, Asst. Cashier.

Your Business Is Cordially Invited.
NORTH AVENUE and LARRABEE ST.

Report of the Condition of the
## PEOPLES STOCK YARDS STATE BANK
### 47th Street and Ashland Avenue
Before the Commencement of Business September 3rd, 1915

**Resources**

| | |
|---|---|
| Loans and Discounts | $4,657,483.01 |
| Overdrafts | 156.56 |
| Bonds | 190,214.50 |
| Bank Building | 75,000.00 |
| Interest Accrued | 11,768.87 |
| Cash Assets | 682,832.75 |
| | $5,617,455.69 |

**Liabilities**

| | |
|---|---|
| Capital Stock | $ 500,000.00 |
| Surplus | 150,000.00 |
| Undivided Profits | 70,119.41 |
| Discount (collected but not earned) | 20,699.96 |
| Reserved for interest & taxes | 43,684.00 |
| DEPOSITS | 4,833,952.23 |
| | $5,617,455.69 |

**Officers**

R. J. SCHLESINGER, President.
WM. J. RATHJE, Vice President.
H. C. LAYCOCK, Vice Pres. and Cashier.
JOHN A. NYLIN, Assistant Cashier.
LEON DRWENSKI, Asst. Cashier.
E. NYLIN, Secretary & Trust Officer.

**Directors**

| | |
|---|---|
| J. A. Spoor, | Edward Morris, Jr. |
| Arthur Meeker, | H. S. Otte, |
| C. F. Claussen, | C. M. Macfarlane, |
| Frank J. Kaylor, | Julius Oppenheimer, |
| Wm. J. Rathje, | H. C. Laycock, |
| | R. J. Schlesinger. |

Condensed Statement of Condition of
## THE STOCK YARDS SAVINGS BANK
### 4152-4164 South Halsted Street
### CHICAGO, ILL.
Commencement of Business Sept. 3rd, 1915.

**RESOURCES**

| | | |
|---|---|---|
| Loans and Discounts | | $3,288,599.01 |
| Overdrafts | | 2.35 |
| Real Estate Owned | | 13,950.00 |
| **QUICK ASSETS** | | |
| United States and Other Bonds | $338,755.00 | |
| Demand Loans | 80,154.29 | |
| Cash and Due from Banks | 564,214.39 | 983,123.68 |
| | | $4,285,675.04 |

**LIABILITIES**

| | |
|---|---|
| Capital Stock | $ 250,000.00 |
| Surplus | 250,000.00 |
| Undivided Profits | 39,137.78 |
| Unearned Discount | 21,770.18 

OF SUBSCRIPTION
THE TRIBUNE.

mail subscriptions must be ac-
y remittance to cover.
id in the United States [outside of
suburbs], Canada, and Mexico.
hout Sunday, one year, $4.00; six
00; three months, $1.25; two
0; one month, 50 cents.
h Sunday, one year, $2.50; six
5; three months, $2.00; one month,

y, one year, $2.50; one month, 25

ubscribers ordering the Sunday
out the daily are charged 20 cents
tra for postage. Give postoffice
full, including county and state.
xpress money order, draft, or in
tter, at our risk, to The Tribune
blisher.

CITY RATES.

er month.....$ .30
nday, per month.....
per month.....
K—251 FIFTH AVENUE.
STON—40 WYATT BUILDING.
NCISCO—742 MARKET STREET.
-8 REGENT STREET, S. W.
12 BOULEVARD DES CAPU-

INDEX TO

FIED ADVERTISEMENTS


| | Page. | Col. |
|---|---|---|
| ANTIQUES | 32 | 3 |
| SALES | 26 | 3 |
| LES | 26 | 3 |
| C | 29 | 3 |
| TRUCKS | 26 | 3 |
| LIES, ACCESSORIES | 26 | 3 |
| LES WANTED | 26 | 3 |
| RIES | 26 | 3 |
| ND EXCHANGE | 23 | 3 |
| AND MOTORCYCLES | 26 | 3 |
| AND BOWLING | 25 | 3 |
| AND LODGING | 23 | 3 |
| NTED | 25 | 3 |
| NTED—MALE | 21 | 3 |
| NTED—FEMALE | 23 | 3 |
| RKERS' SERVICES | 26 | 3 |
| ND CARRIAGES | 26 | 3 |
| | 23 | 3 |
| LD GOODS | 25 | 3 |
| ION | 24 | 3 |
| WATCHES, ETC | 25 | 3 |
| ORMATION | 25 | 3 |
| | 26 | 3 |
| EAVY MANUFACG | 26 | 3 |
| DS | 26 | 3 |
| TICES | 26 | 3 |
| FOUND | 22 | 3 |
| RY AND TOOLS | 26 | 3 |
| NEOUS | 24 | 3 |
| S FOR SALE | 25 | 3 |
| CLES AND BICYCLES | 26 | 3 |
| UCKS TO RENT | 26 | 3 |
| AND DRAMATIC | 26 | 3 |
| INSTRUMENTS | 26 | 3 |
| | 24 | 3 |
| VICES | 26 | 3 |
| WANTED | 26 | 3 |
| PATENT ATTORNEYS | 24 | 3 |
| OST AND EXPRESS | 24 | 3 |
| | 26 | 3 |
| L PROPERTY LOANS | 25 | 3 |
| ENGRAVING, BIND'G | 24 | 3 |
| G & LIGHT FIXTURES | 26 | 3 |
| ATE—CENTRAL | 24 | 3 |
| ENTS—SOUTH SIDE | 24 | 3 |
| ENTS—NORTH SIDE | 24 | 3 |
| ENTS—NORTHWEST | 24 | 3 |
| ENTS—WEST SIDE | 24 | 3 |
| PPTY—SOUTH SIDE | 24 | 3 |
| PPTY—NORTH SIDE | 24 | 3 |
| PPTY—NORTHWEST | 24 | 3 |
| PPTY—WEST SIDE | 24 | 3 |
| —SOUTH SIDE | 24 | 3 |
| —SOUTH SIDE | 25 | 3 |
| —NORTH SIDE | 25 | 3 |
| —NORTHWEST | 25 | 3 |
| —WEST SIDE | 25 | 3 |
| —SOUTH SIDE | 25 | 3 |
| —SOUTHWEST | 25 | 3 |
| —NORTH SIDE | 25 | 3 |
| —NORTHWEST | 26 | 3 |
| —WEST SIDE | 25 | 3 |
| ANEOUS—SOUTH | 26 | 3 |
| CTURING PPTY | 25 | 3 |
| AK PARK, AUSTIN | 26 | 3 |
| PPTY | 25 | 3 |
| NORTH | 25 | 3 |
| NORTHWEST | 25 | 3 |
| WEST | 25 | 3 |
| ROPERTY | 25 | 3 |
| RESORTS | 24 | 3 |
| ANDS | 25 | 3 |
| RANCHES | 25 | 3 |
| ATE WANTED | 25 | 3 |
| ATE FOR EXCHANGE | 25 | 3 |
| ATE LOANS | 25 | 3 |
| ES | 24 | 3 |
| | 26 | 3 |
| MACHINES | 26 | 3 |
| NS WTD—MALE | 21 | 3 |
| NS WTD—FEMALE | 21 | 3 |
| IP LINES | 26 | 3 |
| ND BONDS | 25 | 3 |
| OFFICE FIXTURES | 24 | 3 |
| | 24 | 3 |
| MACHINES | 26 | 3 |
| —ROOMS | 22 | 3 |
| —HOUSEKEEP'G RMS | 22 | 3 |
| —HOUSEKEEP'G RMS | 26 | 3 |
| —HOUSES | 22 | 3 |
| —FURNISHED HOUSES | 26 | 3 |
| —FLATS | 23 | 3 |
| —FLATS | 24 | 3 |
| —FURNISHED FLATS | 24 | 3 |
| —STORES | 24 | 3 |
| —OFFICES & STUDIOS | 24 | 3 |
| —MFG. PROPERTY | 24 | 3 |
| —HALLS | 24 | 3 |
| —OTHER CITIES | 24 | 3 |
| —MISCELLANEOUS | 24 | 3 |
| SCHOOLS | 26 | 3 |
| SCHOOLS | 23 | 3 |
| —FARMS | 24 | 3 |
| —STORES, OFFICES | 24 | 3 |
| TO RENT—FARMS | 24 | 3 |


W INCORPORATIONS.

RPORATIONS WERE LICENSED
by the secretary of state at Spring-
llows:

Kniskern company, Chicago; capi-
0; incorporators, M. H. Knapp, A.
rt, E. E. Wagner.
Coal Mining company, Lincoln;
36,000; incorporators, Michael Co-
d Purinton, William Ryan.
Impson & Co., Carterville; capital,
rporators, Thomas J. Moake, Millie
mes F. Impson Jr.
Construction company, Chicago;
12,500; incorporators, Albert Zell-
d Zellweger, William Zellweger.
ish Radical School, Chicago; incor-
Zechariah Goldman, Manodel Schue-
ce J. Karrf.

CHANGES.

er-Garnett company, Chicago; name
o Garnett Dry Goods company; cap-
increased from $8,000 to $10,000.
Calling, Chicago; capital stock in-
OF $2,500 to $5,000.
anufacturing company, Chicago, Ill.;
ed to be Avondale Art Tile Makers.

## SITUATIONS WANTED—MALE.

### Bookkeepers and Clerks.

SITUATION WTD—IN REAL ESTATE, PRIvate law office, or large corporation, legal dept., by energetic young man possessing initiative and executive ability. Has had good sales and correspondence exp.; also handling statements. Connection of this kind is desired, as applicant contemplates studying law this fall. Have broad education and can handle private secretarial position. Address K 209, Tribune.

SALES CORRESPONDENT.

Young man, 3½ years' experience; made a study of that work; thinker and cost producer results; now with most successful company of its kind; best of refs.; am sure I can please you if given a trial. Address J 29, Tribune.

BIGGER OPPORTUNITY.

Young business man, married, 25 years of age, well educated, 5 years' general office and business experience, as correspondent, collection, credits, costs, general office work; permanent position desired. Address K 209, Tribune.

SITUATION WTD—BY YOUNG MAN OF 25; general business and office experience; also some road experience; good correspondent can type own letters and assist on books; not afraid of work; position must offer opportunity for advancement and salary of $20 to start. Address J 26, Tribune.

SITUATION WTD—IF YOU WANT AN ENergetic young man with initiative and executive ability who has had sales and correspondence exp., also management of large dept. of side line sales force, address K 32, Tribune.

SITUATION WTD—SPANISH CORRESPONDENT; POSSESSING HIGH SCHOOL TRAINING; NOT MERELY TRANSLATING; SALARY $25.00 WEEKLY; WORTH IT. BEST OF REFERENCES. ADDRESS K 402, TRIBUNE.

SITUATION WTD—ENERGETIC YOUNG man, 21, good family, wants to connect with established concern where conscientious work is rewarded; future more than salary required; two years' experience; A1 refs. Address K 495, Tribune.

SITUATION WTD—BY EXPERIENCED OFfice man, 26 years old, who is capable of taking entire charge of small office, handle corresp., keep books, and attend to all office details; operate typewriter. Address K 161, Tribune.

HOTEL MAN.

Fifteen years' experience in American and European hotels, desires position in either city or country. Address M 497, Tribune.

SITUATION WTD—CHIEF CLERK OR MANager who has had charge of timekeeping, payroll, weighmaster's, and general office exp.; can furnish best of references; will leave town. Address J 199, Tribune.

A1 BANK TELLER,

Experienced, rapid, accurate; or position of stenographer; the above experience can be put to advantage. Address G 429, Tribune.

BOOKKEEPER.

Thorough, efficient, modern methods; take complete charge; exper. corresp.; collector. Address K 178, Tribune.

MERCANTILE MANAGER.

Young man wants to learn general merchandise business in Chicago or out of town. Furnish best references. Address M 488, Tribune.

SITUATION WTD—SHIPPING CLERK DEsires connection with local firm; wholesale or retail; routing, rating, railroad, and merchandising exp. Address K 462, Tribune.

SITUATION WTD — YOUNG MARRIED bookkeeper, cashier; gen. office; reliable; industrious; hard worker; A1 ref. Address K 8, Tribune.

SITUATION WTD—EXPERIENCED BOOKkeeper, capable of handling a complete set of books; best ref.; a curate. Address K 423, Tribune.

SITUATION WTD—AI BOOKKEEPER DEsires position of responsibility; best of refs.; employed at present. Address M 252, Tribune.

SITUATION WTD—EXP. OFFICE MAN, correspondent and collection agency lady; capable of taking charge of office. Address K 331, Tribune.

SITUATION WTD—YOUNG MAN, AGE 22, experienced comptometer operator and general office work; employed. Address M 450, Tribune.

SITUATION WTD—GERMAN AND ENGlish correspondent, possessing knowledge and business training; 24 years old; best references; A1 salesman; empl. Address M 460, Tribune.

ABLE CORRESPONDENT,

8 yrs.' exp., desires position with growing concern. Address J 312, Tribune.

SITUATION WTD—BOOKKEEPER, GENeral office man, cashier, order clerk; honest, sober; 7 years last firm, quit business; reference; age 30. Address 197, Tribune.

SITUATION WTD—WITH GOOD CONCERN; young man, 21 years of age; over 5 years' general office exp.; best ref. Address M 378, Tribune.

SITUATION WTD — MR. OFFICE MANager, do you need a collection or sales correspondent to produce results. If so, address K 464, Tribune.

SITUATION WTD—YOUNG MAN, 10 YRS.' exp. in large manuf. plant as receiving clerk, storekeeper, timekeeper, purchasing agent; A1 refs. Address M 486, Tribune.

SITUATION WTD—AS ASSISTANT BOOKkeeper; knowledge of typewriting; some selling experience; 8 Water-st. Address K 192, Tribune.

SITUATION WTD—YOUNG MAN, 22 4 YRS.' exp., order clerk and correspondent; desires of locating with growing concern; A1 refs. Address J 480, Tribune.

SITUATION WTD—YOUNG MARRIED MAN; age 30; no auto; keep books, collect. Address J 198, Tribune.

SITUATION WTD—JUST THE MAN; BOOKkeeper, 4 years' exp.; age 24; reasonable lyes-ry. HAHN, 1926 S. Racine-av.

SITUATION WTD—SALESMAN CLOTHING and furnishing exp., in small town. Address M 95, Tribune.

SITUATION WTD—REGISTERED ASSISTant pharmacist; steady position; references. Normal 8725.

SITUATION WTD—GERMAN, 40, GOOD writer, office, wk.; $9; refs. Address M 564, Tribune.

SITUATION WTD—YOUNG MAN, 7 YEARS cost and ledger work, also tabulating mach. exp.; employed. Address E L 153, Tribune.

SITUATION WTD—YOUNG MAN, BOOKkeeping work evenings. Address M 323, Tribune.

SITUATION WTD—SHIPPING AND REceiving clerk or stockkeeper; electrical experience. Address M 508, Tribune.

SITUATION WTD—LIVE YOUNG MAN, 19 yrs. exp., wholesale grocery; salary to be governed by ability. Address J 291, Tribune.

SITUATION WTD—REAL ESTATE OFfice; young man, experienced in renting, sell-ing office work. Address K 225 Tribune.

SITUATION WTD—CLERICAL; RECEIVING clerk, 6 yrs.; shipping, 2 yrs.; age 21. Address K 308, Tribune.

SITUATION WTD—YOUNG MAN, 21, OFfice or detailing exp.; future; good salary. Address J 429 Tribune.

SITUATION WTD—CAPABLE, ENERGETIC young man, 24; 4 yrs. collect., receiving clk.; 2 yrs. shipping. A1 refs. Address J 435, Tribune.

SITUATION WTD—YOUNG MAN, 21 YRS.; 4 yrs. exp., head receiving dept of shoe concern. A1 ref. Address J 224, Tribune.

SITUATION WTD—BOOKKEEPER ABLE to take full charge; 16 yrs.' expr. credits, collections, bond. Address K 404, Tribune.

SITUATION—YOUNG MAN, 3 YEARS' EXperience in insurance office, experience latter. Address J 148, Tribune.

SITUATION WTD—WILL PAY $5-$10 ANY one for securing me a good office position. Address J 339, Tribune.

SITUATION WTD—BY YOUNG MAN, MARried, experienced salesman, office, shipping, if grocery exper. Address J 220, Tribune.

SITUATION WTD—OFFICE MAN, 28, GOVernment purchasing office experience. Address J 132, Tribune.

SITUATION WTD—BY EXPERIENCED ledger clerk; neat; reference; moderate salary to start. Address G 447, Tribune.

SITUATION WTD—OFFICE MAN 28; EXP. and executive ability. Address J 156, Tribune.

SITUATION WTD—SHIPPING OR RECEIVing clerk; exp. Address G 441, Tribune.

SITUATION WTD—TO CLERK IN A GROcery store. Address J 341, Tribune.

SITUATION WTD—MAN, 19 YRS.' EXP.; FILING CLERK TEL. LINCOLN 6653.

SITUATION WTD—SALES LEDGER; 5 YRS.' exp.; best ref. Address G 466, Tribune.

SITUATION WTD—BKPR. AND STENO.; 4 years' exp.; $15. Address J 267 Tribune.

SITUATION WTD—GEN. OFFICE; 4 YRS.' exp.; A1 ref. Address J 418, Tribune.

### Accountants and Auditors.

SITUATION WTD—EXPERIENCED ACCOUNtant and auditor; well educated; young; public, mfg. and mercantile experience as auditor, systematizer, cost accountant, etc.; temporary or permanent; ref. Address M 384, Tribune.

SMALL SETS OF BOOKS
kept, $2.50 to $5.00 weekly.
Wentworth 1102.

SITUATION WTD—SMALL SET OF BOOKS and day-evening by hour or week; audits, systems, financial, statistical statements; rea. BAUMGARTNER JR., 829 33d-place. Drexel 5241.

SITUATION WTD—ACCOUNTS AUDITED, books balanced, profit and loss and balance sheets made up; temporary or permanent; moderate charges. Address J 164, Tribune.

SITUATION WTD—EXPERT AUDITS, SYSopsen, close, keens, small sets books, very reasonable. BENICE, Central 6048, residence.

SITUATION WTD—WEEKLY ACCOUNTING for parties without permanent bookkeeper. Address M 404, Tribune.

SITUATION WTD—AUDITOR, WILL TRAVel; charge of acts, dept. large corp. last 3 yrs; age 32; married. Address E L 162, Tribune.

SITUATION WTD — EXPERT AUDITS; thoroughly trained, honorary or use-Address J 230, Tribune.

SITUATION WTD—I AUDIT, SYSTEMATIZE, keep small sets of books evenings. Business Exchange, 5417 Maryland-av. Midway 1281.

### Executives and Managers.

SITUATION WTD—CREDIT MAN, OFFICE manager, with broad exp., wholesale and retail business, possessing good sound business judgment, desires to make change; highest possible. Address M 526, Tribune.

SITUATION WTD—LIVE, ENERGETIC, 30, 12 yrs.' exp., priv. secretary, purchasing and sales correspond. Address K 96, Tribune.

SITUATION WTD — YOUNG MAN, EXPE., factory management, time study, gen. office work, and invest. Address J 242, Tribune.

SITUATION WTD—CREDIT, COLLECTION and legal training; executive ability; age, married; age 33. Address M 494, Tribune.

SITUATION WTD—MAN 34; 12 YEARS' EXperience as manager of restaurants; best references. Address J 245, Tribune.

SITUATION WTD—BY EXPERIENCED manager of manufacturing selling department, as office manager, sales correspondent, advertising, purchasing; now open for service. Address J 250, Tribune.

SITUATION WTD—CAN YOU USE SHOEman of 12 years' experience, capable as buyer or manager; good card writer, window dresser; best refs. as to character and ability. Address K 422, Tribune.

### Salesmen, Solicitors, Etc.

SITUATION WTD—EXPERIENCED MANAger and crew of house-to-house men, having completed year's work with large concern, wants situation for self and crew; only straight salary for manager considered. WM. B. PAULSON, 706 Goldsmith Building, Milwaukee, Wis. Best of references furnished.

SITUATION WTD—SALESMAN, AGGRESsive sales instructor; 8 years' sales experience; familiar with oxy-acetylene process; would like good specialty; can approach corporation heads and executive boards. Address C A 69, Tribune.

SITUATION WTD—SALESMAN, BY YOUNG man, 23, to handle staple line in the southwest, weekly reporting in Dakotas; college university; have had some exp.; A1 ref. Address K 560, Tribune.

HIGH GRADE SALESMAN.

Live, energetic; 12 yrs.' exp. wholesale clothing on road, desires to improve present position; is in Chicago; A1 ref. Address J 92, Tribune.

STOCK SALESMAN

wishes to connect with good mining or industrial proposition; high class only; ref. Address J 74, Tribune.

SITUATION WTD—YOUNG MARRIED MAN, residing in southwest part of Iowa, city of 25,000, as representative for firms; groceries, specialties, or mfg. lines preferred; 10 yrs. exp. Address H 432, Tribune.

SITUATION WTD—EXPERIENCED CIGAR salesman, talking all Slavic languages including German, English; state any occupation. Address J 374, Tribune.

SITUATION WTD—MAN, 37, EXPER. salesman and credit man; wants position; future; advancement only considered. Address K 179, Tribune.

SITUATION WTD—SALESMAN; AGE 35; EXperience successful; desires position; city; capable handling any line; salary preferred. Address K 414, Tribune.

SITUATION WTD—LIVE, ENERGETIC salesman, 25; A1 ref.; salary governed by ability; sales dept. or force. Address K 378, Tribune.

SITUATION WTD—12 YEARS' EXP. SALES-man; speak many languages; any line of business. L. STEINER, 1688 10th-pl., Tolleston, Ind.

SITUATION WTD—RELIABLE PARTY would like agency for reliable established specialty line for New Orleans trade. H. R. 2220 Canal-st., New Orleans, La.

SITUATION WTD—AS SALESMAN WITH growing concern; 14 years' experience; must be staple line; can finance own expenses. Address G 424, Tribune.

SITUATION WANTED—AMBITIOUS YOUNG man wants to learn to be a salesman; any kind, where there is a future. Address J 412, Tribune.

SITUATION WTD—STOCK SALESMAN WANTS PROPOSITION; QUICK RESULTS; NO FAKERS; REFS. ADDRESS K 309, TRIBUNE.

SITUATION WTD—PRINTING SALESMAN and estimator wants reliable connection; good trade; 12 years' exp. Address M 351, Tribune.

SITUATION WTD—YOUNG MAN, 25, DEsires to connect with selling end of reputable concern. Address K 328, Tribune.

SITUATION WTD—EXPERIENCED ROAD salesman, demonstrator, drawing account. Address K 478, Tribune.

SITUATION WANTED—SALESMAN AND branch office manager; wide exp.; successful record high grade lines. Address J 107, Tribune.

SITUATION WTD—LIVE MAN
Wants proposition; quick results; no fakers; bank refs. Address E L 161, Tribune.

SITUATION WTD—YOUNG MAN, 3 YEARS' exp.; repeater pfd. Address K 519, Tribune.

### Boys.

SITUATION WTD—BOY, 18, ANYTHING; high school graduate. J. IAGO, 6416 Ingleside-av.

### Professions and Trades.

MACHINIST & TOOLMAKER

13 yrs. exp.; A1 ref. Future an object. Address M 449, Tribune.

SITUATION WTD—YOUNG MAN, CUTTER, assistant and salesman in merchant tailoring. Willing to leave city. Address H 216, Tribune.

ALL ROUND PRINTER

Sober, competent, reliable compositor, pressman. Address G 97, Tribune.

SITUATION WTD — YOUNG CIVIL ENGIneer, 25 yrs. old, with construction company or surveying party; college man; references furnished. Address M 471, Tribune.

SITUATION WTD—AUTO MECHANIC; have engineer license; drive car, do first class repairing in your own garage. Address K 175, Tribune.

SITUATION WTD—MECHANICAL DRAFTSman, 1st class, 10 years' experience on varied machinery; accurate, reliable, tech. edu. Phone K-dale 5078.

SITUATION WTD—ENGINEER, STATIONary, licensed for New York and Chicago; 1st class, all around man. Address K 417, Tribune.

A1 JOB COMPOSITOR.

Hustler; job and ad work; age 27; union; stone work; makeup. Address J 60, Tribune.

SITUATION WTD—DRAFTING ROOM EXPEdient; 7 yrs.' exp., desires executive position in factory; A1 draftsman. Address K 533, Tribune.

SITUATION WTD—AS OUTSIDE PAINTER; can furnish reference if needed; nonunion. Address K 320, Tribune.

SITUATION WTD — GERMAN, HANDY with tools; steady position. Address K 223, Tribune.

SITUATION WTD—CABINET MAKER, DEsigner; detailer; gen. cabinet work. Address M 506, Tribune.

SITUATION WTD—CARPENTER, PRACTIcal, exp., all around mechanic. WEIS, 1328 Mohawk-st.

SITUATION WTD—MACHINIST, FIRST class vise and bench worker, long machine shop experience. Address M 329, Tribune.

SITUATION WTD—YOUNG MARRIED MAN, sober, good mechanic; can handle men and machinery. Address K 102, Tribune.

SITUATION WTD—YOUNG MAN OF 26, AS electric elevator operator; 7 yrs.' experience. Address M 440, Tribune.

SITUATION WTD—EXP. CARPENTER CABinetmaker; hotel or inst.; A1 ref. WAXSON, 1059 W. 14th-pl.

SITUATION WTD—ARCH. DRAFTSMAN; 4 years' general experience; college man. Address M 476, Tribune.

SITUATION WTD—MECH. DRAFTSMAN or designer. Swede ... graduate S hrs. pract. varied ex. ... Tribune.

SITUATION WTD—YOUNG MAN, 25, DEsires to connect with selling end of reputable concern. Address K 328, Tribune.

SITUATION WTD—EXPERIENCED ROAD salesman, demonstrator, drawing account. Address K 478, Tribune.

SITUATION WANTED—SALESMAN AND branch office manager; wide exp.; successful record high grade lines. Address J 107, Tribune.

SITUATION WTD—LIVE MAN
Wants proposition; quick results; no fakers; bank refs. Address E L 161, Tribune.

SITUATION WTD—YOUNG MAN, 3 YEARS' exp.; repeater pfd. Address K 519, Tribune.

### Boys.

SITUATION WTD—BOY, 18, ANYTHING; high school graduate. J. IAGO, 6416 Ingleside-av.

### Professions and Trades.

MACHINIST & TOOLMAKER

13 yrs. exp.; A1 ref. Future an object. Address M 449, Tribune.

SITUATION WTD—YOUNG MAN, CUTTER, assistant and salesman in merchant tailoring. Willing to leave city. Address H 216, Tribune.

ALL ROUND PRINTER

Sober, competent, reliable compositor, pressman. Address G 97, Tribune.

SITUATION WTD — YOUNG CIVIL ENGIneer, 25 yrs. old, with construction company or surveying party; college man; references furnished. Address M 471, Tribune.

SITUATION WTD—AUTO MECHANIC; have engineer license; drive car, do first class repairing in your own garage. Address K 175, Tribune.

SITUATION WTD—MECHANICAL DRAFTSman, 1st class, 10 years' experience on varied machinery; accurate, reliable, tech. edu. Phone K-dale 5078.

SITUATION WTD—ENGINEER, STATIONary, licensed for New York and Chicago; 1st class, all around man. Address K 417, Tribune.

A1 JOB COMPOSITOR.

Hustler; job and ad work; age 27; union; stone work; makeup. Address J 60, Tribune.

SITUATION WTD—DRAFTING ROOM EXPEdient; 7 yrs.' exp., desires executive position in factory; A1 draftsman. Address K 533, Tribune.

SITUATION WTD—AS OUTSIDE PAINTER; can furnish reference if needed; nonunion. Address K 320, Tribune.

SITUATION WTD — GERMAN, HANDY with tools; steady position. Address K 223, Tribune.

SITUATION WTD—CABINET MAKER, DEsigner; detailer; gen. cabinet work. Address M 506, Tribune.

SITUATION WTD—CARPENTER, PRACTIcal, exp., all around mechanic. WEIS, 1328 Mohawk-st.

SITUATION WTD—MACHINIST, FIRST class vise and bench worker, long machine shop experience. Address M 329, Tribune.

SITUATION WTD—YOUNG MARRIED MAN, sober, good mechanic; can handle men and machinery. Address K 102, Tribune.

SITUATION WTD—YOUNG MAN OF 26, AS electric elevator operator; 7 yrs.' experience. Address M 440, Tribune.

SITUATION WTD—EXP. CARPENTER CABinetmaker; hotel or inst.; A1 ref. WAXSON, 1059 W. 14th-pl.

SITUATION WTD—ARCH. DRAFTSMAN; 4 years' general experience; college man. Address M 476, Tribune.

SITUATION WTD—MECH. DRAFTSMAN or designer. Swede ... graduate S hrs. pract. varied ex. ... Tribune.

SITUATION WTD—CLERK OR ENGINEERING assistant; steady work; exp.; assistant; $70; moderate salary. Address J 223, Tribune.

SITUATION WTD—SHOW CARD WRITER; 2 yrs.' dept. store exp., desires position in card shop. Address K 505, Tribune.

SITUATION WTD—YOUNG MAN, 18, PRINT. ... apprentice (2 yrs.); willing worker. Address J 159, Tribune.

SITUATION WTD—YOUNG MAN, 23, MEchanically inclined. Address J 160, Tribune.

SITUATION WTD—YOUNG MAN, 22; HANdy with tools. Address J 409, Tribune.

SITUATION WTD—BY GRADUATE DENtist in laboratory. Address K 116, Tribune.

## SITUATIONS WANTED—MALE.

### Professions and Trades.

CIVIL ENGINEER,

Member of American Society of Civil Engineers, wants offer from contractor or builder as partner; will consider taking position on commission basis with view to partnership later; expert on saving sewer or concrete construction of any kind; if you want to increase the efficiency of your business I am the man you want; have had over ten years' experience and am tired making money for the other fellow. Address K 70, Tribune.

SITUATION WTD—
MR. PUBLISHER — A Webb pressman, stereotyper desires a chance to improve the appearance of your paper; have best of references; can come at once; married; no bad habits; cause of present idleness, paper suspended. Address E W 40, Tribune.

SITUATION WTD—DRAFTSMAN—WISH TO secure position in Chicago. Is now employed. Four years experience. Prefers small mechanical apparatus or automobile accessories; also experienced in cost work. Best of references. Address Lock Box 423, Grand Haven, Mich.

A1 Figure Sketch Artist,

STRONG AND ORIGINAL,
color and ideas for high class lithographic and process sketches, seeks position. Write Artist, 1402 N. Halsted-st., City.

SITUATION WTD—MECHANICAL ENGIneer, technical graduate; seven years' experience; has executive ability; has had charge of men; best reference. Address K 264, Tribune.

SITUATION WTD—BUTCHER; CAN HELP a good grocery stranger in Chicago; recently operated on and sold out very successfully, gaining fast. SAMUEL THOMAS, 2219 Warren-av., Chicago. 1406.

SITUATION WTD—LAWYER, AGE 34 YRS., admitted 2½ yrs.; 8 yrs. experience as stenographer. Private secretary, attorney for mercantile house or other responsible position. Address M 158, Tribune.

SITUATION WTD—MECHANIC; 8 YRS.' EXperience assem. and adjusting adding machines and electrical devices. Will accept any kind of work that is permanent. B. H. D., 3808 Montrose-av.

SITUATION WTD—I WRITE ADV. LETters, CIRCULARS, FOLDERS, BOOKLETS, ETC., THAT bring BIG business; extensive practice; reasonable rates. BLISS, 5644 Prairie-av. Phone Wentworth 8252.

SITUATION WTD—IN DRAFTING ROOM; young married man, technical graduate; by trade machinist, draftsman, tracer; can make sample drawings. A. V. Ohlrich, 4423 W. Washington-blvd., Chicago.

SITUATION WTD—AS AUTOMOBILE MEchanic, by married man, who has been operating his own shop, but is forced to close through lack of capital. Address Box 48, Barrington, Ill.

SITUATION WTD—CIVIL ENGINEERING graduate desires opportunity to become sales engineer; can prepare plans and make estimates; young, full of ambition and good timber to develop. Address K 298, Tribune.

Machine Shop Foreman.

up to date in modern shop practices; years of experience in tool and machine work; guarantee to get out work. Address K 106, Tribune.

LINOTYPE OPERATOR.

Sober, active; uses no tobacco or liquor; setting English, French, Spanish, and Italian. Address M 387, Tribune.

ENGINEER,

Young man, experienced in design and construction, of machinery and factory buildings. Address K 266, Tribune.

SITUATION WTD—MECHANICAL DESIGNer-draftsman; graduate Japanese; 8½ years' exp.; refs.; salary no object. TAKE, 2330 Calumet-av.

SITUATION WTD—AS CARPENTER FOREman, experienced on concrete forms and high class work; can furnish the best of reference. Address J 407, Tribune.

SITUATION WTD—LINOTYPE MACHINist-operator, in country office near Chicago; $20.00; steady habits, good speed; consider a combination job. Address J 364, Tribune.

SITUATION WTD—FOREMAN GALVANizing and tin plate wants a change; years of exp. in this capacity. Address J 295, Tribune.

SITUATION WTD—BUTLER; HANDY; IN or out city; ref., exp. Phone Douglas 6620. Y. M. C. A. J. H. SOMERVILLE.

SITUATION WTD—JAPANESE, HOUSEman or assistant supt. by first class Japanese; 10 yrs.' experience; willing to travel. Address M 450, Tribune.

SITUATION WANTED—1ST CLASS HOUSEman, gardener; German; best refs. Address, K 413, Tribune.

SITUATION WTD—HOUSEMAN OR CAREtaker in private family; all around; city refs. Address M 516, Tribune.

SITUATIONS WTD—MAN AND WIFE, COL. 1st class butler and cook; city or suburbs; good refs. Ph. Douglas 6473.

SITUATION WTD—BY JAPANESE 1ST cook, experienced; best references; city or country. Address J 58, Tribune.

SITUATION WTD—JAPANESE EXP. COOK, butler, city ref. KOUICHI, 6022 Kenmore-av.

SITUATION WTD—BY RELIABLE SWEDish man as butler; age 30; 6 ft. tall; best of references. Address G 407, Tribune.

SITUATION WTD—HOUSEMAN; GOOD, RElliable man; take care of beds, furnace, etc.; references. Address K 480, Tribune.

SITUATION WTD—HOUSEMAN, CHAUFfeur; city ref; not afraid of work; colored. Address K 418, Tribune.

SITUATION WTD—BUTLER, COLORED, reliable, sober man; in or out of city; A1 ref. 5448 Dearborn-st. HILL.

SITUATION WTD—1ST CLASS HOUSEMAN; English; thoroughly exp.; trustworthy; ref Address K 385, Tribune.

SITUATION WTD—COK JAPANESE, cause left; good wages. Miyamoto, 2330 Calumet-av.

SITUATION WTD—COUPLE, PLAIN COOK, housemaid, gardener, furnaces, tools, etc.; ref.; temperance. Address E L 154, Tribune.

SITUATION WTD—HOUSEMAN IN PRIV. family hotel or institution; can give good ref. Address K 492, Tribune.

SITUATION WTD—COREAN COOK, VALET. Go anywhere. H. W., 3254 South Park-av.

SITUATION WTD—HOUSEMAN; PRIVATE family; 12 yrs.' exp. Phone Sunnyside 8723.

SITUATION WTD—A YOUNG GERMAN houreman or waiter. Address K 79, Tribune.

SITUATION WTD—HOUSEMAN, AL' around worn; best ref. White, Oak 4090.

### Coachmen, Teamsters, Chauffeurs.

SITUATION WTD—TRUSTWORTHY COLored man; chauffeur; A1 ref. Douglas 818. Address K 201, Tribune.

SITUATION WTD—EXPD. CHAUFFEUR; 23; married; careful driver; sober. Address HENRY PFETZING, 2200 N. Ridgeway-av.

SITUATION WTD—CHAUFFEUR AND BUTler; col.; best refs. WAUGH, Oakland 1014.

SITUATION WTD—WHITE, 8 YRS.' EXP. drive any make ... Edgewater-dr.

SITUATION WTD—BY MARRIED CHAUFfeur, 28; 8 yrs. exp.; ref. Ph. Prospect 6281.

## SITUATIONS WANTED—MALE.

### Coachmen, Teamsters, Chauffeurs.

SITUATION WTD — EXP. CHAUFFEUR; highly recommended on best American cars; American, single, sober, honest, reliable, and ambitious; punctual; neat appearance; expert mechanic; leave city; salary $42.50 per week; no housework. Address M 447, Tribune.

SITUATION WTD — EXP. CHAUFFEUR, single, 25 years age; factory and touring experience; 6 years prominent families; expert mechanic; choice references; also from present employer. Phone Wilmette 810 W. or address CHAUFFEUR, 226 Lake-av., Wilmette.

SITUATION WTD — JAPANESE CHAUFfeur; private family; good mechanic; careful driver; refs; city, country. W.T., 5624 Rhodes-av. Douglas 5659.

SITUATION WTD — CHAUFFEUR, NEAT, single; long driving, shop exp. Europe, America; highly recomd. Address G 461, Tribune.

SITUATION WTD—LICENSED CHAUFfeur, houseman; steady, sober, reliable; age 34; Swede; 8 yrs. exp. Address M 465, Tribune.

SITUATION WTD—CHAUFFEUR, SWEDE, 27; good habits; 4 yrs. exp.; mechanic; also ref.; city or country. A. AHLIN, 533 N. Austin-av., Oak Park.

SITUATION WTD—CHAUFFEUR; 9 YRS.' exp.; thoroughly familiar all repairs; 2 yrs. one position; first class reference. Call George, Drexel 2923.

SITUATION WTD—CHAUFFEUR; WHITE; single; 4 yrs. exp. driving; good mechanic and exp. all around man; for private family; city refs. Address K 362, Tribune.

SITUATION WTD—BY CHAUFFEUR, SIX yrs. experience; can make own repairs; will do other work; ref., W. EVANS, 2038 Adams.

SITUATION WTD—CHAUFFEUR; 6 YRS.' exp.; mechanic; city or country; best references. Address JK 510, Tribune.

SITUATION WTD—LICENSED CHAUFfeur, houseman, butler, valet, sober, steady, reliable; shop exp. Douglas 4517. Wages $50.

SITUATION WTD—MARRIED; CHAUFfeur; 5 years' exp.; 1st class references; North Side preferred. Ph. Wellington 5445.

SITUATION WTD—CHAUFFEUR, YOUNG man; married; refs.; Evanston preferred. 212 W. Schiller-st. Phone Superior 1477.

SITUATION WTD—TRUSTWORTHY COLored man; chauffeur; A1 ref. Calumet 1095. Address J 290 Tribune.

SITUATION WTD—IN DRAFTING ROOM; young married man, technical graduate; by trade machinist, draftsman, tracer; can make sample drawings. A. V. Ohlrich, 4423 W. Washington-blvd., Chicago.

SITUATION WTD—AS AUTOMOBILE MEchanic, by married man, who has been operating his own shop, but is forced to close through lack of capital. Address Box 48, Barrington, Ill.

SITUATION WTD—CIVIL ENGINEERING graduate desires opportunity to become sales engineer; can prepare plans and make estimates; young, full of ambition and good timber to develop. Address K 298, Tribune.

Machine Shop Foreman.

up to date in modern shop practices; years of experience in tool and machine work; guarantee to get out work. Address K 106, Tribune.

LINOTYPE OPERATOR.

Sober, active; uses no tobacco or liquor; setting English, French, Spanish, and Italian. Address M 387, Tribune.

ENGINEER,

Young man, experienced in design and construction, of machinery and factory buildings. Address K 266, Tribune.

SITUATION WTD—MECHANICAL DESIGNer-draftsman; graduate Japanese; 8½ years' exp.; refs.; salary no object. TAKE, 2330 Calumet-av.

SITUATION WTD—AS CARPENTER FOREman, experienced on concrete forms and high class work; can furnish the best of reference. Address J 407, Tribune.

SITUATION WTD—LINOTYPE MACHINist-operator, in country office near Chicago; $20.00; steady habits, good speed; consider a combination job. Address J 364, Tribune.

SITUATION WTD—FOREMAN GALVANizing and tin plate wants a change; years of exp. in this capacity. Address J 295, Tribune.

SITUATION WTD—BUTLER; HANDY; IN or out city; ref., exp. Phone Douglas 6620. Y. M. C. A. J. H. SOMERVILLE.

SITUATION WTD—JAPANESE, HOUSEman or assistant supt. by first class Japanese; 10 yrs.' experience; willing to travel. Address M 450, Tribune.

SITUATION WANTED—1ST CLASS HOUSEman, gardener; German; best refs. Address, K 413, Tribune.

SITUATION WTD—HOUSEMAN OR CAREtaker in private family; all around; city refs. Address M 516, Tribune.

SITUATIONS WTD—MAN AND WIFE, COL. 

## WANTED—MALE HELP.

### Miscellaneous.

MEN—THE FIRST INFANTRY, ILLINOIS National Guard, offers to young men of character and position an opportunity for military training of a high order, physical improvement, athletics, skill in rifle shooting, and social acquaintance. Free of expense. A few vacancies exist in several companies at the present time. Different battalions drill on Monday, Tuesday and Wednesday evenings, and Thursday and Saturday afternoons. Write to Wheaton. Whether your inclinations are toward military training or not, come and see what is being done to help young men fit themselves for better citizenship and the attainment of perfect physical condition.
J. B. SANBORN, Colonel.

MEN — YOUNG, NEAT APPEARING; steady position. Room 24, 154 W. Randolph.

WANTED—1916 H. S. GRAD. FOR EXTRA work; one acquainted to take college course. Address M 407, Tribune.

### Help Wanted with Investment.

SALES MANAGER—MAN WHO IS SUCCESSful to handle the entire output of a manufacturing concern for the United States; must be a live wire, a producer, and have $1,000 cash to invest in the business; money useless unless you are capable of holding a high position. Address in confidence, J 405, Tribune.

ADVERTISING AND OFFICE MAN—EXPERienced, can become actively associated with a growing, successful mercantile advertising concern whose success is assured; will require you to become financially interested to warrant our action; one with machinery experience preferred; state salary and best of references; 1-4 brokerage. Address C W 427, Tribune.

WANTED—MAN IN REAL ESTATE BROKerage and hotel business; I have wire to learn and become a partner. Invest $1,000; will pay $100 a month. Prove or bet you from $100 to $200 and personal interview. Call 926 for appointment. C. CLARK, 1 Sherman House. Phone Superior 4400.

MANAGER FOR ESTABLISHED HIGH SCHOOL GRADUATE—MUST BE business college. Salary and commission. State age, education, and experience. $1,000 first year; opportunity for advancement. WILSON BROS., 518 S. Fifth-av.

LADY—YOUNG; COMPETENT; STENOGRAPher and office assistant; must have experience; salary $60 per mo. Address O S 405, Tribune.

SALESMEN—TO SELL NEW HOUSEHOLD article; no competition; $200 stock investment required; good commission. Phoenix Five Cent Co., 608 S. Dearborn-st., Van Buren.

MAN OF SOME BUSINESS ABILITY TO ASsist with management of first class business; $500 cash required for working interest. Owner, 302 Fort Dearborn Bldg.

MAN — WITH $250 to HALF INT. CLOTHING line pay, bus. 2 mon., sec.; give present occupation and phone. Address M 388, Tribune.

CARPENTER FOREMAN — WITH INVEST. in factory R. E. sec. Address F W 294, Tribune.

### Employment Agencies.

HIGH GRADE POSITIONS
FOR HIGH GRADE MEN.

Sales manager, $2,000-$5,000; Assistant Sales Mgr., $1,500-$1,800; Real Estate Mgr., $5,000; Pur. Agent, $1,800; Electrical wiring supplies; 3 Sales corresps., $1,500-$1,800; 2nd Clk., $600-$1,200; 2 STENOGS. $600-$1,040; Secretary, with investment; CLERKS—Stock, Shipping, Grocery; Extender [grocery]; Cashier, $1,400; Shipping leave city; Furniture Stock Salesman, $1,200; Comb. Bkkpr.-Stenogs., $780-$900; 5 BKKPRS. $720-$900; Bkkpr. $1,500; Jr. Acct., $1,040; Trav. Auditors, $1,-040-$1,800; Bkkpr.-Cashier, $1,200; Office Mgr., $1,200-$1,500, with investment; Trav. Accts., $2,100; Bkkpr., leave city, $1,200-$1,500; 21 SALESMEN, must be experienced.

SUPTS. — Implements, Wagons, packing house; FOREMEN—High Speed Steel; Crank Shaft; Cylinder Dept.; Grinding; Sausage; Machine Shop; ENGR.-MILLWRIGHT, leave city; DRAFTSMEN—Mech.; Mfg.; DESIGNERS—2 Autos, Auto Truck, Veneer Presses, Autos; CHEMIST—Inorganic.
We do not place beginners.
Costs nothing to talk it over. You can't lose.
BUSINESS MEN'S CLEARING HOUSE,
328 Woman's Temple. 108 S. La Salle-st.

STEADY GUARANTEED POSITIONS
Engineers ..$16-$21 Hotel Waiters..$40
Lathe Hands..$16-$21 Cooks ..$40
Tool and Die..30c-40c Pastry Cooks..$14-$16
Drill Press..20c-25c Waiters ..$10-$12
Punch Press..20c-25c Bell Hops..$10-$12
Machinists ..30c-35c Rest. Porters..$7-$30
Painters ..30c-35c Dishwashers..$20-$30
Carpenters ..30c-35c Yardmen ..$60-$90
Handy Men ..$12-$15 Bldg. Salesmen..$100
Assemblers ..20c-22c Bookkeepers..$25
Helpers ..20c-22c Office Boys..$6-$12
Learn Trades..$6-$7 Office Boys..$5-$10
Shoe Boys ..$6-$7 Col. Counters..$10-$12
Tanners ..$15-$18 Saloon Porters..$10-$12
Electricians ..30c-35c Janitors ..$60-$75
Auto Repairs..30c-35c Janitresses ..$12-$15
Wood Finishers..30c-35c Launchmen ..$12-$15
R. R. Steno..$85-$75 Bus Boys ..$12-$15
Cabinetmakers..$15-$18 Cabinetmakers..$20-$30
Mattress makers, harness makers, coopers, upholsterers, shipping room help, wholesale paper stock, $6-$12; farm hands, $30-$40.
LA SALLE AGENCY, 166 N. LA SALLE-ST.

### POSITIONS NOW OPEN.

High-grade office manager, with experience in credits, cost, systematizing; experienced cost man, machinery line; Sales Manager, age, hardware line; store manager, $25; Asst. Factory Manager; Restaurant Manager; partner, bond sales, developer; Salesmen, leading supplies, assortment and Bookkeeper; Wide range of stenographers; Stenographer-Cashiers; and typists; Bookkeeper-Stenographer; Stenographer; Cost Clerk; Bill Clerk; Stock Clerk; Mail Clerk; Comptometer Operator; Neat Typewriter; Machinists of varying grades; Watchmaker; Sugar Grinder; Clerks of various kinds, etc.
Consult confidentially one of our EMPLOYMENT SECRETARIES.
Central 1-J. MAIL ORDER DEPARTMENT.
Suite 301, 19 S. La Salle-st. Open also this evening.

R. H. OPENINGS TODAY,
Accountant, $30 Asst. Auditor, grocery, $18; Factory Accountant, $25; Railroad Stenographer, $75; 2 Stenographers, $60; Statistical Typist, Office Clerk, $50; Correspondent and Order Clerk, who can operate typewriter, $65-$75; Stationary Clerk, $60; Mimeograph Operator, $65; Chemical Draftsman, tools, $20; Office Accountant, $90; 3 Office boys, neat dressers only, $65-$70.
Free registration. Call today.
AMERICAN (NAT'L) BUREAU,
[Chicago's Greatest Employment Bureau],
1121 Lumber Exchange. 11 S. La Salle-st.

YOUR POSITION SECURED AT ONCE.
Chefs ..$18-$25 Engineer, stationary ..$18
Night Cooks..$12-$15 Cabinetmakers..$15-$18
Waiters ..$10-$12 Machinists ..$20-40c
Bus Boys ..$25-$30 Lathe hands ..30c-40c
Bus Boys ..$25-$30 Coopers ..$15-$18
Elevator boys..$25-$30 Painters ..30c-40c
Saloon porters..$10-$12 Painters ..40c-60c
Lunchroom ..$12-$15 Wheelbarrow blacksmith..80c
Office, factory, warehouse, farm, hospital, and restaurant help.
WASHINGTON EMPLOYMENT AGENCY,
175 W. Washington-st. 125.

MORRELL NO-JOB NO PAY AGENCY.
Chefs ..$18-$25 Engineer, stationary ..$18
Cooks ..10- 14 Janitors ..$12-$15
Bus boys..... 9- 10 Machinists ..18- 20
Housemen ..25- 30 Lathe hands ..30- 40
Waiters ..$10-$12 Stockrooms ..$12- 15
Shipping, Grocery; Extender [grocery]; Cashier, $1,400; Shipping leave city; Furniture Stock Salesman, $1,200; Comb. Bkkpr.-Stenogs., $780-$900; 5 BKKPRS. $720-$900; Bkkpr. $1,500; Jr. Acct., $1,040; Trav. Auditors, $1,-040-$1,800; Bkkpr.-Cashier, $1,200; Office Mgr., $1,200-$1,500, with investment; Trav. Accts., $2,100; Bkkpr., leave city, $1,200-$1,500; 21 SALESMEN, must be experienced.
SUPTS. — Implements, Wagons, packing house; FOREMEN—High Speed Steel; Crank Shaft; Cylinder Dept.; Grinding; Sausage; Machine Shop; ENGR.-MILLWRIGHT, leave city; DRAFTSMEN—Mech.; Mfg.; DESIGNERS—2 Autos, Auto Truck, Veneer Presses, Autos; CHEMIST—Inorganic.
We do not place beginners.
Costs nothing to talk it over. You can't lose.
BUSINESS MEN'S CLEARING HOUSE,
328 Woman's Temple. 108 S. La Salle-st.

STEADY GUARANTEED POSITIONS
Engineers ..$16-$21 Hotel Waiters..$40
Lathe Hands..$16-$21 Cooks ..$40
Tool and Die..30c-40c Pastry Cooks..$14-$16
Drill Press..20c-25c Waiters ..$10-$12
Punch Press..20c-25c Bell Hops..$10-$12
Machinists ..30c-35c Rest. Porters..$7-$30
Painters ..30c-35c Dishwashers..$20-$30
Carpenters ..30c-35c Yardmen ..$60-$90
Handy Men ..$12-$15 Bldg. Salesmen..$100
Assemblers ..20c-22c Bookkeepers..$25
Helpers ..20c-22c Office Boys..$6-$12
Learn Trades..$6-$7 Office Boys..$5-$10
Shoe Boys ..$6-$7 Col. Counters..$10-$12
Tanners ..$15-$18 Saloon Porters..$10-$12
Electricians ..30c-35c Janitors ..$60-$75
Auto Repairs..30c-35c Janitresses ..$12-$15
Wood Finishers..30c-35c Launchmen ..$12-$15
R. R. Steno..$85-$75 Bus Boys ..$12-$15
Cabinetmakers..$15-$18 Cabinetmakers..$20-$30
Mattress makers, harness makers, coopers, upholsterers, shipping room help, wholesale paper stock, $6-$12; farm hands, $30-$40.
LA SALLE AGENCY, 166 N. LA SALLE-ST.

SALESLADIES.
EXPERIENCED, FOR MEN'S MILLINERY DEPARTMENT. GOOD SALARIES AND STEADY POSITIONS FOR THOSE QUALIFYING. ALSO EXTRA HELP.
APPLY THE EMPORIUM.
25 S. STATE-ST.

SALESWOMEN—POSITIONS NOW OPEN for several experienced women in various departments; stats in first letter, age, experience and salary expected. G. C. WILLIS, Champaign, Ill.

SALESWOMEN—EXPERIENCED IN SELLing cut glass, china, dinner ware, and furnishing goods. Apply 14th floor. MANDEL BROTHERS.

SALESLADIES — REQUIRE SALESLADIES experienced in all lines. Apply Supt.'s office, 6th floor. EVAN ALLEN CO.

STENOGRAPHER—COMPETENT; WITH AT least 2 years' experience. Apply in person to WILSON JONES LOOSE LEAF CO., 3021 Carroll-av.

STENOGRAPHER—BRIGHT YOUNG GIRL willing to learn, as office assistant to dentist; salary $820. Address F X 351, Tribune.

STENOGRAPHER — SOME EXPERIENCE; must be hustler; light work; real estate; pleasant office; state sal. Address C A 579, Tribune.

STENOGRAPHER—NEAT APPEARING, 908 Medinah Bldg.

TICKET WRITER AND CHECKER—EXP. LADRING CO., 212 S. Market-st. Superior 4400.

YOUNG LADY—REFINED, TO ACT AS RE-ception clerk; preference to one who can operate typewriter; hours 8:30 to 5:30; $8 a week; $ours 8:30 to 5:30. Answer in own writing, giving full particulars and phone number; ref. required. Address F X 350, Tribune.

GIRL—CANDY; EXP.; PACKING AND SELL. Unity Bldg., 4-5 p. m.

MANAGER FOR ESTABLISHED HIGH SCHOOL GRADUATE—MUST BE business college. Salary and commission. State age, education, and experience. $1,000 first year; opportunity for advancement. WILSON BROS., 518 S. Fifth-av.

LADY—YOUNG; COMPETENT; STENOGRAPher and office assistant; must have experience; salary $60 per mo. Address O S 405, Tribune.

SALESMEN—TO SELL NEW HOUSEHOLD article; no competition; $200 stock investment required; good commission. Phoenix Five Cent Co., 608 S. Dearborn-st., Van Buren.

MAN OF SOME BUSINESS ABILITY TO ASsist with management of first class business; $500 cash required for working interest. Owner, 302 Fort Dearborn Bldg.

MAN — WITH $250 to HALF INT. CLOTHING line pay, bus. 2 mon., sec.; give present occupation and phone. Address M 388, Tribune.

CARPENTER FOREMAN — WITH INVEST. in factory R. E. sec. Address F W 294, Tribune.

### Employment Agencies.

HIGH GRADE POSITIONS
FOR HIGH GRADE MEN.

Sales manager, $2,000-$5,000; Assistant Sales Mgr., $1,500-$1,800; Real Estate Mgr., $5,000; Pur. Agent, $1,800; Electrical wiring supplies; 3 Sales corresps., $1,500-$1,800; 2nd Clk., $600-$1,200; 2 STENOGS. $600-$1,040; Secretary, with investment; CLERKS—Stock, Shipping, Grocery; Extender [grocery]; Cashier, $1,400; Shipping leave city; Furniture Stock Salesman, $1,200; Comb. Bkkpr.-Stenogs., $780-$900; 5 BKKPRS. $720-$900; Bkkpr. $1,500; Jr. Acct., $1,040; Trav. Auditors, $1,-040-$1,800; Bkkpr.-Cashier, $1,200; Office Mgr., $1,200-$1,500, with investment; Trav. Accts., $2,100; Bkkpr., leave city, $1,200-$1,500; 21 SALESMEN, must be experienced.
SUPTS. — Implements, Wagons, packing house; FOREMEN—High Speed Steel; Crank Shaft; Cylinder Dept.; Grinding; Sausage; Machine Shop; ENGR.-MILLWRIGHT, leave city; DRAFTSMEN—Mech.; Mfg.; DESIGNERS—2 Autos, Auto Truck, Veneer Presses, Autos; CHEMIST—Inorganic.
We do not place beginners.
Costs nothing to talk it over. You can't lose.
BUSINESS MEN'S CLEARING HOUSE,
328 Woman's Temple. 108 S. La Salle-st.

STEADY GUARANTEED POSITIONS
Engineers ..$16-$21 Hotel Waiters..$40
Lathe Hands..$16-$21 Cooks ..$40
Tool and Die..30c-40c Pastry Cooks..$14-$16
Drill Press..20c-25c Waiters ..$10-$12
Punch Press..20c-25c Bell Hops..$10-$12
Machinists ..30c-35c Rest. Porters..$7-$30
Painters ..30c-35c Dishwashers..$20-$30
Carpenters ..30c-35c Yardmen ..$60-$90
Handy Men ..$12-$15 Bldg. Salesmen..$100
Assemblers ..20c-22c Bookkeepers..$25
Helpers ..20c-22c Office Boys..$6-$12
Learn Trades..$6-$7 Office Boys..$5-$10
Shoe Boys ..$6-$7 Col. Counters..$10-$12
Tanners ..$15-$18 Saloon Porters..$10-$12
Electricians ..30c-35c Janitors ..$60-$75
Auto Repairs..30c-35c Janitresses ..$12-$15
Wood Finishers..30c-35c Launchmen ..$12-$15
R. R. Steno..$85-$75 Bus Boys ..$12-$15
Cabinetmakers..$15-$18 Cabinetmakers..$20-$30
Mattress makers, harness makers, coopers, upholsterers, shipping room help, wholesale paper stock, $6-$12; farm hands, $30-$40.
LA SALLE AGENCY, 166 N. LA SALLE-ST.

## TRADE SCHOOLS.

YOUNG MEN, LEARN THE AUTOMOBILE BUSINESS.
We teach construction, repairing, and driving. Six to eight weeks. Instruction in Acetylene Welding, Knight Engines, Ignition, Electric Starters, and Automobile Salesmanship.
COURSES $15, $25, $50, $65, $150.
GREER COLLEGE OF MOTORING,
1319-1321 Wabash-av. Chicago, Ill.

SALESMEN—EXPERIENCE UNNECESSARY; easy work; big pay. Write or call for particulars and learn of openings offering opportunities to earn $100 to $500 a month while you learn. NATIONAL SALESMEN'S TRAINING ASSN., Suite 441 Monadnock Blk., Chgo.

## WANTED—FEMALE HELP.

### Stores and Offices.

ADDRESSERS — EXPERIENCED; MUST know something about list work and write a good hand. Apply 731 Plymouth-ct., 2d floor.

ASST BOOKKEEPER — $10 TO START; state experience, concerns worked for. Address C 5 334, Tribune.

CASHIER AND BOOKKEEPER — YOUNG lady; grocery and market; R. R. assist on grocery side. Address F X 351, Tribune.

CASHIER AND BOOKKEEPER — LADY FOR general office work; quick and accurate; state salary wanted; West Side. Address C A 589, Tribune.

GIRL—OF NEAT APPEARANCE, 16 TO 18 years of age, for general office work; must have had 1 or 2 years' high school; business experience not necessary, but if you have worked anywhere state where; $3 a week; hours 8:30 to 5:30. Answer in own writing, giving full particulars and phone number; ref. required. Address F X 350, Tribune.

GIRL—CANDY; EXP.; PACKING AND SELL. Unity Bldg., 4-5 p. m.

HIGH SCHOOL GRADUATE—MUST BE correct in figures and write a good hand; apply in writing with references. WILSON BROS., 518 S. Fifth-av.

LADY—YOUNG; COMPETENT; STENOGRAPher and office assistant; must have experience; salary $60 per mo. Address O S 405, Tribune.

OPERATOR—BILLING MACHINE; ELLIcot-Fisher machine; $8 per wk. to start; permanent position; wholesale concern in loop; state age, exp., and other part. Address F X 367, Tribune.

PRIVATE SECRETARY—ADVERTISING DIrector large wholesale house wants young lady of good personality to act as private secretary; must be beginner; stenographer, capable and have time for two hours special work per day of turning out 30 single page letters per day and have time for two hours special work per week; between 8:30 to 5; $15 to start; give age, experience, and references in first letter. Address O W 425, Tribune.

SALESLADY—
Good, bright, capable young woman to act as head of stock in our silverware dept.
Apply 8:30 to 10 a. m., supt.'s office, 8th floor. THE FAIR.

SALESWOMEN—POSITIONS NOW OPEN for several experienced women in various departments; stats in first letter, age, experience and salary expected. G. C. WILLIS, Champaign, Ill.

SALESWOMEN—EXPERIENCED IN SELLing cut glass, china, dinner ware, and furnishing goods. Apply 14th floor. MANDEL BROTHERS.

SALESLADIES — REQUIRE SALESLADIES experienced in all lines. Apply Supt.'s office, 6th floor. EVAN ALLEN CO.

STENOGRAPHER—COMPETENT; WITH AT least 2 years' experience. Apply in person to WILSON JONES LOOSE LEAF CO., 3021 Carroll-av.

STENOGRAPHER—BRIGHT YOUNG GIRL willing to learn, as office assistant to dentist; salary $820. Address F X 351, Tribune.

STENOGRAPHER AND TYPIST — SOME EXPERIENCE; must be hustler; light work; real estate; pleasant office; state sal. Address C A 589, Tribune.

STENOGRAPHER—NEAT APPEARING, 908 Medinah Bldg.

TICKET WRITER AND CHECKER—EXP. LADRING CO., 212 S. Market-st. Superior 4400.

YOUNG LADY—REFINED, TO ACT AS RE-ception clerk; preference to one who can operate typewriter; hours 8:30 to 5:30; $8 a week; $ours 8:30 to 5:30. Answer in own writing, giving full particulars and phone number; ref. required. Address F X 350, Tribune.

GIRL—CANDY; EXP.; PACKING AND SELL. Unity Bldg., 4-5 p. m.

GIRL—OF NEAT APPEARANCE, 16 TO 18 years of age, for general office work; must have had 1 or 2 years' high school; business experience not necessary, but if you have worked anywhere state where; $3 a week; hours 8:30 to 5:30. Answer in own writing, giving full particulars and phone number; ref. required. Address F X 350, Tribune.

GIRL—FOR WRAPPING DEPT. IN CHINA store; age between 18 yrs. of age. Apply Pickard Studio, 4833 Ravenswood-av.

LADIES, WORK YOUR WAY TO CALIFORnia as crew. WILSON, 333 S. Dearborn.

LADIES—PLEASANT, NEAT APPEARING; steady position. Room 24, 154 W. Randolph.

SOLICITORS—EXPERIENCED LADY SOLIcitors; specialties for women; permanent; increasing income, commissions with guaranteed salary. MRS. STURGEON, 6th floor, 20 N. Wells.

TEACHERS—AN EXCEPTIONAL OPPORtunity for a normal school or college trained woman between 25 and 40 yrs. of age to secure work which will result in high class educational work; $150 per mo.; permanent position. Call 310 S. Michigan-blvd. Tel. Randolph 6748.

WOMAN—FOR YOUNG WOMAN (HIGH school or college graduate), good character, refinement, and appearance, between the ages of 21 and 25 years, we can offer an attractive position in our sales department. The salary is small to start, but the remuneration will increase as you become more competent. The hours are from 9 to 6; environment and working conditions are the best. You must hear well and be quick to hear over the telephone, possess aggressiveness, and be even tempered. If you meet these requirements we will be glad to consider your application.
Business Experience Not Necessary.
Answer in own handwriting, giving full particulars and phone number. Highest references required. Address F X 456, Tribune.

WOMAN—OVER 30, WHO FINDS IT NECESsary to earn her own living; willing to travel; experience not necessary; permanent position; good pay. Address M 311, Tribune.

### Employment Agencies.

STEADY GUARANTEED POSITIONS.
Chefs ..$18-$25 Cashiers ..$7-$10
Night Cooks..$12-$15 Engineer, stationary ..$18
Waitresses and waiters..$7-$9 Office girls ..$8-$12
Kitchen girls ..$7-$9 Cabinetmakers ..$15-$18
Floor girls...$18-$22 Typists ..$8-$15
Bus girls ..$6-$9 Store girls ..$7-$9
Young girls, learn trade..$7-$9 Machinists ..20c-40c
linen room girls, $20-$25; seamstresses, $25; 2 bkkpg. girls for general housework, $7-$10. Girls and women for dishwashers, waitresses.
LA SALLE AGENCY, R. 14, 154 W. Randolph.

A. R. B. OPENINGS TODAY.
8 Stenographers, $15; Dictaphone Operator, $15; Stegraphers and Bookkeeper, $15; Railroad Stenographer, $50; 2 Ticket Writers, $12; 1 Adv. Checker, $9; Key Punch Operator, $50. Free registration. Call today.
AMERICAN (NAT'L) BUREAU,
[Chicago's Greatest Employment Bureau],
1121 Lumber Exchange. 11 S. La Salle-st.

HIGH GRADE WOMEN.
BKKPRS., STENOGS., CLERKS.
We especially need STENOGRAPHERS, $8-$15; Dictaphone Ops., $10-$15; Effient Typist Ops., $8; Typist Biller, $12-$15; Effient Typist, $9; 6 Girls, $7; Card Filers, $7; Saleslady, $12; Demonstrator, $12-$15; File, $7; Cashier, $8-$9; Bkkpr., $10-$15.
CRAIG EMPLOYMENT AGENCY CO.,
Suite 1234 Republic Bldg., State and Adams.

WE CAN PLACE HIGH GRADE HELP.
Ticket Writer, lasting corp..$10
Demonstrator, in loop..10
No advance fee.
Commonwealth Emp. Bureau, 226 S. La Salle-st.

STENOGRAPHER AND DICT. OPR. $10-$20; Dictaphone Opra., $12-$15; Switchboard Opr., $10; Stenographers, $8-$12; Typists, $6-$9; Adders, $7-$9.
Merchants' Cler. Exch., 912, 188 W. Wash.-st.

STENO., Tues., $15.00 STENO., Wed...$12.00
Steno. & A. B., 10.00 Steno., Thurs., 10.00
Steno., Oliver..... 8.00 Steno., Rem.... 10.00
Steno., Burroughs..... 8.00 Facsimile, 6.00
REIDY AGENCY, 29 S. La Salle-st.

5 TICKET WRITERS, 4 STENOG., $8-$10.
REIDY EMPLOYMENT AGENCY, 105 W. Monroe, Suite 412, Central 69.

Free Typewriter Employm't Bureau.
TYPISTS — EXPERIENCED, FOR NORTHwest Side; permanent. Apply at once. THE OLIVER TYPEWRITER CO., 167 N. Dearborn-st.

## TRADE SCHOOLS.

WANTED—4 YOUNG LADIES TO LEARN special work to qualify them for positions in our organization; we will sign contract to give permanent employment at a starting salary of $600 a year; we charge a tuition fee. Address G 452, Tribune.

BECOME A DICTAPHONE OPERATOR—Earn $15 to $30 a week. Typewriter free. Home practice and personal instruction. Day and evening classes open for expert operators. DICTAPHONE INSTITUTE, SPECIALISTS, 20 E. Jackson. 1003. Phone Harrison 3226.

LADY SECRETARY—THE FINEST TUITION given. National College of Secretaries, 1122 S. Michigan-av.

DICTAPHONE—TOUCH TYPEWRITING. Assures $12-$25 weekly; machine and teacher at your home day or eve.; qualifies in 30 days. SYRACUSE SCHOOL, 535 Grand-blvd. Doug. 3779.

## BUSINESS CARDS.

PAGE WOVEN WIRE FENCE—NOTHING superior to fence a farm; sending poultry yards or suburban home; strong and durable. AUSTIN CLEMENT, 203 W. Monroe-st.

## ARTS AND ANTIQUES.

FINE OLD COLONIAL AND OTHER PERIOD furniture, etc. Call days, eve., 315 Scott-st., 4 doors east Cottage Grove. Ken. 3005.

## WANTED—FEMALE HELP.

### Professions and Trades.

GIRLS—BINDERY; SEWERS ON SMYTHE No. 8 and National machines; steady work. Apply at once. R. R. DONNELLEY & SONS CO., 731 Plymouth-pl.

GIRLS — NEAT APPEARING, EXPERIenced for cafeteria work. Apply between 9 and 10 a. m., Ursula Cafeteria, 71 W. Randolph-st.

GIRL—BINDERY; EXPERIENCED, FOLDing, feeding; must work. H. J. Armstrong & Co., 58 So. Clark-st.

GIRLS — BINDERY. MAGILL, WEINSHEIMER, 1222 S. Wabash.

HAIRDRESSER — EXPERIENCED; ONE who understand hair work. 3312 W. Fullerton.

HAIRDRESSER—FIRST CLASS; EXPERIenced; and marcel waver. MAISON LOUISE, 103 N. State-st. Room 610.

MILLINERY WORKERS,
TRIMMERS,
COPYISTS.
ONLY EXPERIENCED
GIRLS NEED APPLY.
D. B. FISK & CO.,
225 North Wabash-av.

MILLINERY MAKERS.
Also copyists; experienced help need apply only; come ready for work. O. R. & O. Co., 1 E. Michigan-av., 5th floor.

MILLINERY MAKERS—187 CLASS; GOOD pay. Apply at once. THE VOGUE, 512 S. Michigan.

OPERATORS — EXPERIENCED ON LADIES' dress goods; good wages. 302 S. Market-st. 4th.

OPERATORS—EXP. ON SILK DRESSES. Also skirts. Call ready for work. LIEDTKE & HELLER CO., 324 S. Market-st.

OPERATOR—SWITCHBOARD; WITH HOtel experience. Address F X 518, Tribune.

OPERATORS — EXPERIENCED ON LADIES' dresses. Call ready for work. H. J. Armstrong & Co., 58 So. Clark-st.

GIRLS — BINDERY, MAGILL, WEINSHEIMER, 1222 S. Wabash.

HAIRDRESSER — EXPERIENCED; ONE who understand hair work. 3312 W. Fullerton.

HAIRDRESSER—FIRST CLASS; EXPERIenced; and marcel waver. MAISON LOUISE, 103 N. State-st. Room 610.

MILLINERY WORKERS,
TRIMMERS,
COPYISTS.
ONLY EXPERIENCED
GIRLS NEED APPLY.
D. B. FISK & CO.,
225 North Wabash-av.

MILLINERY MAKERS.
Also copyists; experienced help need apply only; come ready for work. O. R. & O. Co., 1 E. Michigan-av., 5th floor.

MILLINERY MAKERS—187 CLASS; GOOD pay. Apply at once. THE VOGUE, 512 S. Michigan.

OPERATORS — EXPERIENCED ON LADIES' dress goods; good wages. 302 S. Market-st. 4th.

OPERATORS—EXP. ON SILK DRESSES. Also skirts. Call ready for work. LIEDTKE & HELLER CO., 324 S. Market-st.

OPERATOR—SWITCHBOARD; WITH HOtel experience. Address F X 518, Tribune.

OPERATORS — EXPERIENCED ON LADIES' dresses. Call ready for work. H. J. Armstrong & Co., 58 So. Clark-st.

GIRL—BINDERY; EXPERIENCED, FOLDing, feeding; must work. H. J. Armstrong & Co., 58 So. Clark-st.

GIRLS — BINDERY. MAGILL, WEINSHEIMER, 1222 S. Wabash-av

## TO RENT—HOUSEKEEPING ROOMS.

### North Side.

BROADWAY, 4144, 1ST—TO RENT—VERY desirable front well furn. 3 room suite, in private apts.; near "L" exp. Well. 1819.

BROADWAY, 4590—TO RENT—2 RM. FRONT suite; private k.; steam; el.; $6. Edge. 2261.

CHICAGO-AV., E., 40, APT. 18, 1ST—TO RENT—Newly decorated and daintily furnished 3 room suite; walking distance to loop.

CLARENDON, 3821, OPP. BISMARCK GARden—To Rent—2 or 3 mod. st. h. hskp. apts.

CLARK-ST., N., 1646—TO RENT—OPPOSITE park, 1 to 6 rooms; also front basement.

DEARBORN, N., 1111—TO RENT—LIGHT, airy, newly dec. hskpg. suite, completely furn.; desirable loc.; stm.; walk dist.; reas.

DEARBORN, N., 1429, 3D—TO RENT—3 OUTside rms.; gas range, tubs, ice box, porch; reas.

DEARBORN, N., 1126—TO RENT—HSKPG. rms., run. wat.; gas range; steam; nr. lake.

DEARBORN-AV., 1419, 3D—TO RENT—3 RM. hskpg. suite; steam. elec. Sup. 8949.

DEARBORN-ST., N., 780—TO RENT—FRONT parlors and single rms. for light housekeeping.

HILL-ST., 174—TO RENT—2 WELL FURN rms., hskpg.; phone; gas range; yard.

LA SALLE, N., 1236—TO RENT—2 LARGE, pleas. rms.; kitchenette; r. w.; all conv.; reas.

LA SALLE, N., 875, 1ST—APT. TO RENT—Well furn. 3 room suite complete; steam.

LA SALLE-AV. 1164—TO RENT—2 FINE hskpg. suites; kitch., gas range; run. water.

LA SALLE, N., 980—TO RENT—TWO FRT. rms., newly furn., adj. bath; lawn; $25.

LINCOLN-AV., 1818, OPP. LINCOLN PK.—To Rent—light room, hskpg., heat, phone; $8 week or $30 month.

LINCOLN-AV., 1535—TO RENT—TWO ROOM hskpg. suite; steam, h. w.; laundry; linen.

LINCOLN-PKWY., 540, 1ST—TO RENT—3 housekeeping rooms, modern; conv.

MENOMINEE-ST., 166, NEAR LINCOLN PK.—To Rent—3 cozy light housekeeping rooms, with running water; to married couple without children; reasonable. Phone Lincoln 1906.

NORTH-AV., W., 127, APT. F—TO RENT—Clean, newly furn. room; every conv.; $5.

OHIO-ST., E., 136—TO RENT—NICELY FURN. front, private home; walking dist.; reas.

ROBLYN-PL., 416—TO RENT—ROOMS FOR light hskpg.; elec.; ½ block Lincoln Park.

SEDGWICK-ST., 2165—TO RENT—2 NICELY furnished rms. for light hskpg.; all conv.; reas.

SEDGWICK, 2118—TO RENT—BEAU. 2 FRT. hskpg. rms.; blk. Lin. Pk.; steam; gas range.

SEDGWICK-ST., 2007—TO RENT—HSKPG. rooms; nr. Lincoln Pk.; 15 min. to loop.

SHERIDAN-RD., 4806, 2D—TO RENT—COMpletely fur. 3 room hskpg. suite; priv. bath and porch; near Wilson ct. Sunnyside 4106.

SHERIDAN, 4650—TO RENT—3 LIGHT hskpg. rooms; gas range, ice box, etc. Edg. 7716.

SHERIDAN-RD., 4068, 1ST—TO RENT—3 room suite; hskpg.; priv. lav. Well. 7726.

ST. JAMES-PL., 418—TO RENT—2 ROOMS, hskpg.; ½ blk. Linc. Pk. and Clark; $8.50-$5.

SUNNYSIDE, 1001—TO RENT—DBL. FRT. rm.; k. priv.; ¼ blk. Wil. sta. Kitchen. Edge. 7716.

SUPERIOR-ST., E., 226—TO RENT—2 OR 3 connecting rms.; suitable for housekeeping. Also single room; walking dist.

SUPERIOR-ST., E., 200—TO RENT—BEAUtiful front room, adj. bath, steam, walk. dist.; exclusive; reasonable.

WALTON, E., 105—TO RENT—2 LGT. HKPG. rooms; nr. Lincoln-pkwy.; reas. Sup. 428.

WINTHROP-AV. 5611, 2D—TO RENT—SUNny rms.; 1 to Edgewater. Hskg. porth.

WINTHROP-AV., 5216—TO RENT—3 RM. suite; stm. el. lt.; excel. k.; $6. Edge. 2261.

WRIGHTWOOD, 646—TO RENT—LARGE well furn. hskpg. rms.; 1 blk. w. of Clark.

TO RENT—2 CHOICE HSKPG. ROOMS; PRIvate bath. Edgewater 1549.

### West Side.

ADAMS-ST., 2256, 2D APT.—TO RENT—3 rooms, en suite; steam heat; mod.; ph.; refs.

CARPENTER-ST., N., 161 — TO RENT — Strangers arriving in Chicago or parties coming or leaving the city should see the two room suite complete for hskpg. elec. light, dishes, bedding; $2.25, and $3.50 week. We have respectable clean rooms for men. No other. So quiet here it's called "Peaceful Valley."

FRANCISCO, N., 14—TO RENT—BEAU. front suite of rms.; kitchen priv.; steam, hot water, and all conv.

JACKSON-BLVD., 2515—TO RENT—LARGE light hskpg. suites; also single rms.; reas.

JACKSON-BLVD., 2519—TO RENT—DESIRable furn. 4 room suite, comp. hskpg.; $10.50 week.

KAWYER-AV., S., 1839—TO RENT—NICELY furn. front 4 room hskpg. suite; $9.50 wk.

WASHINGTON-BLVD., 2147—TO RENT—Complete elec. furn. hskpg. suites; steam. elec.

## WANTED—TO RENT—ROOMS.

WANTED—TO RENT — ROOM, WITH strictly private connecting bath, in family of high class young adults, who have no other roomers. There must be a great deal of neighborhood; state fully what family consists of. Address M 178, Tribune.

WANTED—TO RENT—BY COUPLE WITH 4 year old girl; small, nicely furnished housekeeping apt. with bath; must be light; private; south of 31st-st.; limit $35 per month. Address F X 466, Tribune.

WANTED—TO RENT—2 OR 3 FURN. FRONT housekeeping rooms, 1st or 2d floor, for 3 adults; must be clean, modern. Z 307, Tribune give full particulars and price. Address K 506, Tribune.

WANTED—TO RENT—BY LADY, WARM, light, clean room, some kitch. priv.; reas.; state price, location; N. Side. Address M 62, Tribune.

WANTED—TO RENT—WOMAN, PUBLIC school teacher, wants large furnished room, east of State, between 45th and 49th; $12-$15. Address H 434, Tribune.

WANTED—TO RENT—BUSINESS MAN (Jewish) wishes room with congenial family; home comforts; no other roomers; South Side. Address Y 194, Tribune.

WANTED—TO RENT—3 ROOMS; PREFER unfurnished, with use of kitchen. Mother and daughter. South Side preferred. Tel. Blackstone 5316 or address M 213, Tribune.

WANTED—TO RENT—BY 3 YOUNG MEN, best lge. rm. or suite to be had; $20 mo.; N. Side. Address F X 500, Tribune.

WANTED—TO RENT—ROOM ON SOUTH Side by piano teacher; part pay in lessons. Address K 198, Tribune.

WANTED—TO RENT—2 OR 3 UNFURN. heated rms. in exchange for hswk., by middle aged woman. Address F P 321, Tribune.

WANTED—TO RENT—2 OR 3 RMS. IN EXC for housework. Address F X 519, Tribune.

## BOARD AND LODGING—SOUTH.

DEKKELET-AV., 4429—2 ROOMS, SINGLE or en suite; priv. family; steam, elec.; reas.; last trans. Phone 3079 Kenwood.

BLACKSTONE-AV., 5538, THE GREYSTONE—Superior suite; rooms with bath; use of priv. bath; also bachelor floor; famous for our SUPERIOR TABLE; conveniently located to L, cable cars and boulevard; also to golf links; catering to desirable married couples.

BLACKSTONE-AV., 5716—THE HARVARD—15 minutes to loop; near surf bathing, golf. Recommended by present guests; $6.00 up main building.

BLACKSTONE-AV., 5427 — ATTRACTIVE front rooms, s. and w. exposure; private lav.; single; $7 per week; $25 per month.

CALUMET, 4826, 2D—BEAU. LGE. ROOM for 2; exc. cooking; real home for refined Jewish people. 47th L. surf. 1 blk. Drex. 8105.

CORNELL-AV., 5227—THE GALE—IDEAL summer location; 2 room suite with bath and porch; also single rooms; excellent meals; home cooking; L. C. exp.; refs.

DORCHESTER-AV., 5536 — NICELY FURN. studio and single rooms; run. water; strictly home; also 3 rm. apt.; L. C. express.

DREXEL-BLVD., 3967, WARWICK MANOR—10 MINUTES FROM CENTER; BEAUTIful location; 2 ROOMS FACING BLVD.; also CHARMING HOME FOR PERMANENT PEOPLE; FINEST HOME COOKING; REAS.

DREXEL-BLVD., 4101—3 LARGE FRONT rooms; 2 connecting; suitable for man and wife or married couples; exc. meals. Ken. L.

ELLIS, 4201 — ATTRACTIVE HOUSE, EXcellent board; reas.; L. C. Ken. 5.

ELLIS-AV., 4611—NICELY FURN. HOME like rooms; home cooking. Oakland 2370.

EVERETT-AV., 5504 — UNOBSTRUCTED lake view; 2 and 3 rm. apts.; excel. table; L. Drexel 9484. exc. furn.; reas.

FORTY-EIGHTH-ST., E., 438—FRT. SUITE, priv. lav.; priv. res.; 47th L. Ken. 76.

FORTY-FIFTH-ST., E., 417—TO RENT—LARGE widow owning beautiful res. will rent large room, 2d floor, with porch and priv.; tile bath; to a congenial business person or couple; home cooking; reference of refined private home. Oak. 5683.

GRAND-BLVD., 4148, 2D—FINE FRONT room, excellently furnished, all mod. conv., home privileges; home cooking if desired.

GRAND-BLVD., 4955—BEAUTIFULLY FURnished room and board; very reasonable. Drexel 9484.

HARPER-AV., 6033—LARGE, LIGHT, AIRY room, every convenience; table best mkts. can afford; 1 blk Jackson Pk.; L. C. L. and surf.; very reas. investigate.

HARPER-AV., 5206 — A REAL HOME FOR young people; near bathing beach and 53d exp. sta.; best table in Hyde Park.

INDIANA, 4431-35, 2D—BEAUTY FOR PAStor; most desirable loc. Finest home cooking. Tel. Edgewater 7918, station.

INDIANA-AV., 5540, 1ST—THE NORTHROPE and Annex—Overlooking Jackson Park. A suite of 1 or 2 rooms with bath. Excellent table. L. C. at. Midway 5185.

KOSALIE INN, 57TH AND HARPER-AV.—American plan; family hotel; $8 a week up table of reputation; 1 blk. to Jackson Pk.; L. C. exp.; 12 m. n. to city. Midway 5619.

LAKE PARK-AV.—FRONT ALCOVE AND other rooms; also single; 3 blocks to lake; finest location on South Side; bottleneck district. Oakwood-blvd. Cottage Grove.

MAISON DU NORD, 1216 ASTOR-ST.—Suites, priv. bath, suitable for 2 or 3 bachelors; also single rooms.

THE VAUCLUSE — ROOMS WITH BATH 3449 Michigan-av. $1 up. Newly decorated. Phone Cal. 4823. Private exchange.

LINCOLN APTS., 3850 LAKE PARK-AV.—Mr. and Mrs. Murphy had bath 12 persons; $18 up; $1 day; hotel hskg. apt. $27 60; cafe.

HOTEL ELMO—316 RUSH-ST.—FIVE MINutes' walk downtown; strictly European plan; 50c, 75c, and $1 per day. $2.50 to $6 per week.

OAKWOOD-BLVD. 754—MARYLAND—COZY home on L. Rates: American plan; single, $7; double, $13 up. Kenwood 6526.

## BOARD AND LODGING—SOUTH.

MICHIGAN-AV., 2317—HOME AGAIN AT 2317 Mrs. Morse. Glad to see old friends and many new.

MICHIGAN, 5138, 1ST—CONNECTING RMS.; hot water; good board; Jewish. Drex. 4068.

MICHIGAN-AV., 5050—RM. AND BOARD for 2 young ladies or young men. Schultz.

MICHIGAN, 5434—BEAUTIFUL FRT. rooms, in modern home; best cuisine; 2d floor.

MICHIGAN, 5140, 1ST—NICE FRT. RM.; home cook.; every conven.; reas. Drex. 3606.

OAKWOOD-BLVD., 602—FINE FRONT RM., steam heat, good board; reas.

PRAIRIE, 2026—SINGLE, DOUBLE ROOMS and board, $5 and up; steam heat, elect. lights, home cooking.

PRAIRIE, 4789, 2D—FRONT ROOMS, SUIT. for 2 men; modern; Jewish; L. exp.

PRAIRIE-AV., 3027—ROOM AND BOARD IN modern house; reasonable.

PRIVATE FAM. OFFERS PRIVILEGES OF mod. home for 2; Ken. "L." I. C. Oak. 5109.

## BOARD AND LODGING—NORTH.

ARLINGTON-PL., 536, NEAR LINC. PARK—single rm.; with sleeve; also attractive room for 2; all newly dec.; good meals.

BELDEN-AV., 851—SINGLE AND DOUBLE room, run. water, exc. table, good trans. Lincoln 2800.

DEARBORN-AV., N., 1104—SINGLE AND double rooms, nr. lake and park; lrg. det. house; steam; fine meals; best service; a real home atmosphere. Superior 8264.

DEARBORN-AV., 1002 — LARGE, LIGHT, handsomely furnished rooms; private baths; mod. conv.; table unexcelled; most exclusive home on North Side; best transportation.

DEARBORN, N., 1261—RM., ALCOVE, PRIV. bath; other rms.; exc. table; near lake. Sup. 2908.

DEARBORN, N., 1267—2 LIGHT FRT. RMS.; exc. table; walk. dist.; nr. pk.; lake. Sup. 5502.

DIVERSEY-PKWY., 500, THE BREWSTER—To Rent—1 to 4 room suites, with bath, maid service. Wellington 7153.

FRANCISCO, 158—ATTRACTIVE, LARGE room with bath; 2 and 3 rooms; modern comforts; high class; walking distance.

FULLERTON-PKWY., 549 — BEAUTIFUL front rm.; run. water; elec. light; home surroundings; nr. park and surf. lines.

KENMORE-AV., 5842—COLCHESTER INN—modern 3 room suite, private bath and porch, overlooking lake; single room with lavatory; 2 blocks from Edge. exp. sta. Edge. 1750.

KENMORE-AV., 4657—LOVELY OUTSIDE room; excel. home table; 2 blks. Wilson exp. Edge. 6004.

KENMORE-AV., 4742, 3D—LIGHT OUTSIDE rm., bd.; 1 person emp.; priv. family.

LA SALLE, N., 1614—ATTRACTIVE RMS., twin beds, home comforts, exc. table; 1 blk. Lincoln Pk.

LELAND-AV., 1533, 2D—BEAUT. FUR. RM., priv. fam.; steam heat; board opt.; 2 ladies or man; mar. couple; 2 blks. Wil. sta. Ravens. 2956.

LAWRENCE-AV., 1054. A DELIGHTFUL home for fastidious people. Large living room. Luxurious meals. Wilson exp.

THE NETHERLAND, meals. Wilson exp. Sunnyside 7186.

LINCOLN PARKWAY, 615—LARGE, LIGHT rms. with excel. board; fine res. dist.; nr. lake; walk. dis.; all conv.; reas. rates. Sup. 2201.

MAGNOLIA-AV., 4916 — ROOM AND BOARD; suite, priv. bath, shower; unexcelled table. Home atmosphere; 18 min. to loop; $5 up. Also day board. Edgewater 6888.

MELROSE-ST., 545, 3D—ROOM AND BOARD, mod. apt., near Broadway cars; home privileges; $7. Graceland 6336.

MOUNT VERNON, 4611, THE MONTROSE—Light, cool front rooms or suite; run. water; best table; $7 up; Wilson ex. beach. Edge. 6778.

SEDGWICK, 2018, NR. CENTER—FIRST class room and board, $5; steam heat. Lincoln 8224.

SHERIDAN-RD., 3901, 2D—TO RENT—VERY desirable front corner room with board; $8; Sheridan exp. Graceland 916.

SHERIDAN-RD., 4710—PLEASANT HOME for permanent people; rms., single or en suite; excellent table; Wil. exp. Ravens. 2952.

STATE-ST., N., 1260—ATTRADTIVE LARGE rooms, run. water, gas, table; near lake.

WISCONSIN-ST., 226, OPP. LINCOLN PK.—Rooms, excellent meals; summer rates, single, $6 up; double, $12 up. Lincoln 1348.

WRIGHTWOOD, 834—2 SOUTH FRONT rms., $6, $7.50; also single rm.; ex. table; st.

WRIGHTWOOD, 641, NEAR LINCOLN PK.—Light, airy single room; home cooking.

A SMALL FAMILY WITH AN APT. ON SHERidan-rd., thoroughly modern, well maintained, offers a comfortable home with the best of food, two persons; unusual bath facilities; room large and well furnished. Ph. Ravenswood 4476.

LADY HAVING BEAUTIFUL APT. wants refined couple to make same; real home to right party; $100 mo. Address F 57, Tribune.

TO RENT—LARGE RM. SO. EXPOSURE; board opt.; home cooking; Ravens. Ph. Edge. 6655.

PRIVATE FAM. OFFERS PRIVILEGES OF mod. home for 2; Sheridan-rd. Rav. 4085.

REFINED FAMILY HAS HOMELIKE AC commodations for 3; Wilson exp. Well. 4165.

FURN. RMS., SINGLE, DOUBLE; RUN. water; stm.; excellent table. Grace 6697.

FRONT ROOM, STEAM, BOARD, $6 FOR 2. Near park. Ph. Lincoln 2378.

## BOARD & LODGING—NORTH WEST.

WANTED—MAN BOARDER OR ROOMER; private family; Keeler station. Ravenswood. Irving 3347.

## BOARD AND LODGING—WEST.

COLORADO-AV., 3821, 1ST—NEWLY FURN. (birdseye maple); redecorated room, lg. clo.; opp. Gar. Pk. Golf; ex. table. Kedzie 8091.

JACKSON-BLVD., 3154—YOUNG MARRIED couple or 2 gentlemen, large, light, airy rm.; excellent board; elec., st. ht.; ex. trans.; reas. Ked. 9405.

JACKSON-BLVD., 3459, 3D—NICELY FUR. rm.; 1 blk. to Gar. golf; ex. table; $6; bath; good trans. Kedzie 4330.

LOOMIS-ST. 915—HOME AND BEST BOARD; hot and cold water, steam.

MARSHFIELD-AV., S., 324. — REFINED lady can have priv. of Christian home. Seeley 3907.

WASHINGTON-BLVD., 3068—NICELY FUR. rooms; steam, elect. light; excellent board.

WASHINGTON-BLVD., 1416—MOD. RMS.; exc. board; $5 up; steam heat. Monroe 4364.

WASHINGTON-BLVD., 4130, 3D—SUITE rms. for 2 or 3, with fine table board.

WILL TAKE 1 OR 2 INFANTS TO BOARD, by mrs., graduate nurse and physician in charge. Address F X 117, Tribune.

3312 PARK-AV.—LOVELY SOUTH FRONT rm. with alcove; steam; best board for 2.

## HOTELS.

HOTEL VALPARAISO, 1600 E. 53d-st. 1 blk. Lincoln Pk.

COZIEST ON NORTH Side. Rooms, single or en suite; newly decorated; excellent table; 10 min. to loop; rates $3.50 to $12.

HOTEL BRADLEY, CORNER OF RUSH AND E. GRAND-AV.

SPECIAL SUMMER RATES.

A room with your own private bath for $7 per week. Walking distance of the loop. Telephone Superior 6304.

THE TREBOR—JUST OPENED.

Newly furnished all outside rooms; single rooms with bath, $7 to $10 per week; $12 to $15; walk. dist.

WE HAVE NO RIVAL.

Phone Sup. 7500. 666 N. State-st.

THE DAYTON, ONE BLOCK FROM lake, two from Wilson L. All outside rooms. Excellent table; real home for desirable people. Rates reasonable.

921-923 Wilson-av.

East of Sheridan-rd. Edgewater 4713-14.

STADEN HOTEL, 4306 Calumet-av. Kenwood 7874.

HOLLAND HOTEL,

534 and Lake Park-av. American plan. Single, $8 per week and up; $16 up. Phone in room; block L. Midway 2800.

HOTEL WYCHMERE, 18TH-ST. AND INDIana-av.: 150 clean, comfortable, outside rooms; electric light; $4 to $9 per week; telephone in every room. Cottage Grove car to door; walking dist. loop. Calumet 5926.

THE GRACELAND, 935 SHERIDAN-RD.—An ideal family hotel; strictly modern; rooms single or en suite; private bath; table and service unexcelled; near Sheridan station. Graceland 7870.

| | |
|---|---|
| HOTEL SHERIDAN PARK, 4631 N. Racine-av. Edgewater 2721. | $7 TO $12 WEEKLY; $16 to $20 for two; desirable winter location; 15½ blks. Wil. L; exc. table; Am. plan. |
| THE BELVOIR. 1085 EAST 47TH-ST. Tel. Oakland 1083. | NEWLY DECORATED. SPECIAL LOW RATES 50C AND 75C DAY; $2 TO $6 WEEK. close to Madison-st. |
| CHICAGO HOTEL, 22 S. CLARK-ST. | |

CALVERT HOTEL, COR. E. 18TH-ST. AND S. Wabash-av.

PHONE CALUMET 5460.

| | |
|---|---|
| NEW MODERN. | MODERATE |
| HOTEL LUZERNE, Clark and Center-sts. Tel. Lincoln 4916. | OPPOSITE LINCOLN Park; 15 min. to loop. See us NOW for winter rates. Exc. table. |
| WARNER HOTEL, 3D AND COTTAGE GROVE. | ROOM WITH PRIVATE BATH; double, $1 & $5; suites 2 and 3 r., $3 to $12.50. |

CORNELL-AV., 5227 — THE GALE—IDEAL summer location; near beach and park; suite with bath and porch overlooking lake; single rooms; home cooking; L. C. exp.; refs.

NORTH SHORE HOTEL, 1000 DAYTE FAMily hotel; 2 min from Broadway & Sunnyside, Wilson-av. N. W. L Tel. Edgewater 7918, station.

OGDEN-PL., 1—THE NORTHROPE and Annex—Overlooking Jackson Park. A suite of 1 or 2 rooms with bath. Excellent table. L. C. at. Midway 5185.

ROSALIE INN, 57TH AND HARPER-AV.—American plan; family hotel; $8 a week up table of reputation; 1 blk. to Jackson Pk.; L. C. exp.; 12 m. n. to city. Midway 5619.

DREXEL ARMS HOTEL—309 RMS., $1 UP. finest location on South Side; bottleneck district. Oakwood-blvd. Cottage Grove.

BEAUTIFULLY FURNISHED 4 ROOM bachelor apartment; maid; cafe service. 4005 Grand-blvd.

MAISON DU NORD, 1216 ASTOR-ST.—Suites, priv. bath, suitable for 2 or 3 bachelors; also single rooms.

THE VAUCLUSE — ROOMS WITH BATH 3449 Michigan-av. $1 up. Newly decorated. Phone Cal. 4823. Private exchange.

LINCOLN APTS., 3850 LAKE PARK-AV.—Mr. and Mrs. Murphy had bath 12 persons; $18 up; $1 day; hotel hskg. apt. $27 60; cafe.

HOTEL ELMO—316 RUSH-ST.—FIVE MINutes' walk downtown; strictly European plan; 50c, 75c, and $1 per day. $2.50 to $6 per week.

OAKWOOD-BLVD. 754—MARYLAND—COZY home on L. Rates: American plan; single, $7; double, $13 up. Kenwood 6526.

## HOTELS.

DISCRIMINATING PEOPLE HEARTILY ENJOY THE MOST MODERN MODE OF LIVING, AT THE

### ST. GEORGE RESIDENTIAL HOTEL

ON THE MIDWAY, ONE BLOCK WEST OF THE 57TH-ST. "L" STATION. TELEPHONE MIDWAY 5756.

Each apartment consists of a combined living and dining room with cabinet wall bed and two wardrobes, completely furnished from rugs to table linen; kitchenette with gas range, icebox, sink, etc.; bathroom and private porch with cot and awnings; rental, $45 to $60 a month.

| | |
|---|---|
| HOTEL HAYES AND ANNEX. FAMILY HOTEL. WOODLAWN. | ONE BLOCK FROM ELEVATED STATION; ONE BLOCK FROM EXPRESS. CONVENIENT TO ILLINOIS CENTRAL R. R. NICELY FURNISH'D ROOMS, WITH OR WITHOUT PRIVATE BATH; RATES, $1.50 TO $2.50 PER DAY; $8 TO $16 PER WEEK; DOUBLE, $15 TO $19 PER WEEK; AMERICAN PLAN. |
| PHONE HYDE PARK 4460, 64TH AND UNIVERSITY-AV. | |

ST. REGIS HOTEL.

819 N. CLARK-ST., COR. GRAND-AV.

FOUR MINUTES' WALK DOWNTOWN. 180 LARGE OUTSIDE ROOMS. STRICTLY MODERN. SERVICE AND RATES, $1.00 TO $2.00 PER DAY. $5.00 TO $12.00 PER WEEK.

HOTEL RALEIGH, 646 N. DEARBORN-ST., COR. ERIE-ST. Five minutes' walk to loop; 160 large outside rooms; elevator; telephone. RATES: $4 to $9 PER WEEK. Most satisfactory accommodations in city.

HOTEL LA STRAIN AND ANNEX. 3663 ELLIS-AV. Cozy, steam heated, electric lighted rooms; single or en suite; local and long distance telephone in every room; elevator service day and night; 1 block to "L. C." and surface lines; 10 minutes' ride to business and amusement centers; American plan, $6 to $12 weekly; special permanent and family rates; European plan, $1 attractive weekly and monthly rates. Most homelike surroundings in the city and you receive more for the price you pay than any other place in Chicago. J. O'DONNELL, Prop. Phone Douglas 6100.

| | |
|---|---|
| KENWOOD HOTEL. 47th and Kenwood. | "THE KENWOOD," European plan, solves the household and servant problems for you; 2, 3, and 4 room apartments; all double rooms; 1 blk. from the lake and Ill. Cent. Chicago's most attractive residential hotel. Phone Oakland 1600. |
| HOTEL PLYMOUTH. Broadway and Leland. Ph. Edgewater 9200-1-2-3-4. 16 minutes to the loop. | THE NORTH SIDE'S newest absolutely modern fireproof hotel; 185 outside cheerful rooms, single and 2-3-4 room suites, mostly with baths. A particular hotel for particular people. Residential and transient. One square north from Wilson elev. station. |

THE HOTEL HUNTINGTON— 6th FLOOR. AMERICAN PLAN. Fronting on Ellis Park. 20 minutes to loop. Cottage Grove, and L. C. Entire new decorations and furnishings. Running water and phones in all rooms. Cozy suites with private bath. Table from best in the market. Moderate rates. Phone Oakland 1646. L. A. REINERT, PROP.

| | |
|---|---|
| EASTWOOD HOTEL AND ANNEX. 4544 Sheridan-rd. Edgewater 2197. | EVERYTHING NEW and up to date. Rooms with bath or en suite; private porches. Also fully equipped kitchenette apts., with private baths and porches. Two blocks to 47th-st. beach. Elevated. Wilson express. |
| HOTEL GRASMERE. European. 4621 Sheridan-rd. Ravenswood 8701. | MODERN EXCLUSIVE hotel on North Shore; just completed; every room with bath, en suite, with private porches; large beautiful sun parlor. Wilson-av. sta. N. W. Elevated. 10 min. to loop; two block from lake. |
| COLONIAL HOTEL, 5235 KENWOOD-AV. MIDWAY 1628. | HIGH CLASS FAMily hotel; Amer. plan; 2 blocks to "L"; elevated, surf. lines; all rooms light; large space in suite. Weekly rates: Single, $8 up; double, $15 up. Near Jackson Park golf links & bathing beach. |
| ALCAZAR INN (American Plan), 905 Windsor-av., Near Wilson-av. Tel. Edgewater 1062. | ONE BLOCK FROM Wilson-av. L and bathing beaches; 15 minutes to loop. Wilson "L" and surface line. Single or en suite, with priv. bath. Rates $8.50 to $15. |
| HOTEL BERKELEY, 2011 E. 41st-pl. Oakland 2035. | COMFORTABLE home for business people, $7 to $12 per week; select table; 4½ blks. Kenwood L; ALL OUTSIDE ROOMS; very convenient; water; elevator service; phone in rms.; 20 min. to loop. |
| HOTEL DEL PRADO. | ON THE MIDWAY, 3rd. and Ellis-av. Park 400 beautiful rooms with bath; European plan. Golf, tennis, bathing at our door. |

THE ARCOLA— 3800 Lake Park-av. A comfortable, refined family hotel for business people or those visiting for a day, week or longer; single rooms and suites with lavatories and baths; excellent table and service. Rates $7 to $12 a week.

| | |
|---|---|
| THE Y'ADO. 4435-37 Rachael-av. Ravenswood 2386-2387. | QUIET AND EXCLUsive home for business people; 2 blks. Wilson "L." Excel. table. Rates. |

## BOARD WANTED.

BOARD AND ROOM—BY MARRIED COUple in refined home where there are other guests; convenient L ex., also surface line; require 9 o'clock breakfast, luncheon for wife, 6 o'clock dinner. State full terms, address and phone number; must be reasonable. Address K 518, Tribune.

BOARD—DESIRABLE ACCOMMODATIONS for man; walking distance Bush Conservatory. Address F F 561, Tribune.

BOARD—2 BROTHERS WANT HOME WITH Catholic family south of Midway, near I. C. Address M 480, Tribune.

BOARD—ROOM AND BOARD, BY LADY emp., in Hyde Pk.; priv. fam.; terms. Address C P 92, Tribune.

BOARD—REFINED LADY TEACHER wishes board and room refined family; reasonable; N. S. Address M 282, Tribune.

BOARD—WANTED—GOOD JEWISH HOME for 2 adults; North or So. Side preferred. Address F B 181, Tribune.

BOARD—AND ROOM—YOUNG MAN, WITH small family; North Side. Address K 525, Tribune.

## ROOMMATES.

A BUSINESS WOMAN WILL SHARE HER five room apartment with a Christian woman who will share the expense; North Side; references exchanged. Address K 525, Tribune.

WANTED—REFINED WOMAN TO SHARE high class apartment, North side, with young business woman. Address M 253, Tribune.

BUSINESS WOMEN WANT BUSINESS girl to share S. S. apt.; ref. exchanged; very reasonable. Call Oakland 4399.

## TO RENT—HOUSES—SOUTH.

TO RENT—6552 GREENWOOD-AV., MODern stone house; brick house; 8 rooms and garage; $45. 6551 Ellis-av., 9 room frame house on 50 ft. lot; $40; immediate possession. 919 DELAWARE-PL. and 941 E. 62d-st.

TO RENT—FINE LARGE CORNER HOUSE. 2458 Prairie-av., 12 r., steam..... $55
2422 Prairie-av., 7 r., steam..... 35

TO RENT—BY M. BRINKMAN, 3119 Indiana-av.

TO RENT—12 ROOMS, DETACHED, EAST front, 4 baths, steam, electricity, piazza, yard, near lake; 3 C. L. and surf.; garage if desired. 4328 Oakenwald-av.

TO RENT—1040 E. 47TH-ST., 13 RM., 2 baths, fine house, good light; very convenient. SMITH & EMRICK, 4711 Lake Park-av. Tel. Oakland 751.

TO RENT—TO SUBLEASE, NEW 8 RM. MOD. house; reasonable; rent $25. 6216 Dorchester. Blackstone 524.

TO RENT—7105 PRINCETON-AV., 8 ROOM detached residence; only $40 per month. MOORE & SCHMITT, 630 and Grand-blvd.

TO RENT—2949 MICHIGAN-AV.—26 ROOM house garage. Calumet 2578.

TO RENT—6031 WOODLAWN-AV.—MOD. sunny 8 rm. apt.; nr. univ, Midway, and I.C.

TO RENT—MOD. 10 RM HOUSE; FRESHLY decorated; new furnace. Cal. 2976

## TO RENT—HOUSES—NORTH.

TO RENT—OR FOR SALE—BELMONT, NR. Sheridan-rd., 7 rooms, 2 baths, garage. Lot 50x165 ft. $150 per mo. J. L. FLOYD, 85 N. Dearborn-st.

TO RENT—10 CHAMBERS-PL., NEAR FULlerton-av., 11 rooms and 2 baths, all hdwd. floors, facing park, $60; possession at once. GODFREY SHELDON & CO., 29 S. La Salle-st.

TO RENT—MODERN EDGEWATER HOME; choice location, 9152 Magnolia-av.; solid cement house, 10 rms.; big porch; h. w. heat; tel. Went. 4335; immediate poss. Call and see it.

TO RENT—101 E. WALTON-PL., 2 ST., AND bsmt. brick; 10 light rooms; furnace; $50. JNO. M. FANNIN & CO., 8 S. Dearborn-st.

## TO RENT—HOUSES—NORTHWEST.

TO RENT—8 ROOM BRICK COTTAGE; LGE. barn. 5418 Hirsch-st. Key 9411. Belmont 3060.

## TO RENT—HOUSES—WEST.

TO RENT—1710 PARK-AV., STONE FRONT 10 room house; 3 baths; 3 rooms in rooms; 2 baths; front and rear yards. ALEX. FRIEND & CO., 29 S. La Salle-st.

TO RENT—IN NEW BRICK HOUSES AND barn; electric light, furnace, a dandy proposition; rooming, easy make $50 month; fine repair; 4 car lines. Phone Seeley 146.

TO RENT—9 ROOM HOUSE, 136 N. ASHland-av.; excellent transportation; oppos. Union Park. Midway 900.

## TO RENT—HOUSES—SUBURBAN.

TO RENT—RIVERSIDE, BEAUTIFUL 10 room house, 2 baths, 2 lavatories, vacuum cleaner; garage; attractive grounds; superb view. Owner leaving city. NAGEL. Phone 376 Riverside.

TO RENT—5 TO 15 RM. HOUSES; LARGE lots; fruit and shade; nr. trains; $15 to $50. O. C. BOATH, Lombard, Ill.

TO RENT—OAK PARK, 1128 CLINTON-AV. 7 r. h. w. heat. $35. Wabash 6872.

## TO RENT—FURNISHED HOUSES.

TO RENT—BEAUTIFUL, COMFORTABLY furnished house, Sheridan-rd., north of Wilson; owner leaving city until May 1; will lease to responsible party reasonably. Address F A 81, Tribune.

TO RENT—$125, 8 ROOM MOD. STONE house, 3 bathrooms, beautiful ballroom. $100 unfurnished. 5308 Kimbark-av. Phone Midway 562.

## WANTED—TO RENT—HOUSES.

WANTED TO RENT—8 ROOM BRICK COTtage; desirable neighborhood; west or N. West Side; $25.00. Address M 511, Tribune.

## TO RENT—FLATS—SOUTH.

# Greenwood Ave. N. E. Cor. 53d St.

## 4, 5 & 6 ROOMS.

Unusual values in strictly high grade apartments, with private front and rear porches; also with bath, fireplace in living room; beautiful residence location; extra large rear yard; $42.50 and up. Garage if desired.

JOHN A. CARROLL & BRO.
Tel. Hyde Park 440. 1538 E. 53d-st.

TO RENT—TWO STRICTLY FIRST CLASS 6 r. apts., 2d fl., overlooking Midway; large sun parlors; two baths, etc.; $70. 1525 E. 60th-st. (Midway).

ALSO

Two, three, four, and five room apts., 124 E. Garfield-blvd. and 5440 Ind.-av.; $35 to $47.50; new building.

ALSO

4 room apt., 903 E. 52d, near Ingleside; $40; sun parlor; new building.

ALSO

4 and 5 room apts., 6030 S. Park-av.; $32.50 and $37.50.

ALSO

Two 2 room apts. with kitchenettes and wall beds; $30 and $32.50. 4229 Lake Park-av.

WILLIAMS, 326 River-st., Ph. Cen. 2100.

# Everett av. N. W. Cor. 55th st.

5, 7, AND 9 ROOMS, 2 AND 3 BATHS, IN BEAUTIFUL CORNER BUILDING. FINISHED IN ENGLISH OAK AND PANELED IN WHITE ENAMEL. EXTRA LARGE SUN PARLORS, LIVING AND DINING ROOMS IN FRONT; VIEW OF PARK AND LAKE; $55—$135—$175.

JOHN A. CARROLL & BRO.
TEL. HYDE PARK 440. 1538 E. 53D-ST.

# Harper Ave., S. E. Corner of 54th St.

NEW 4 and 5 rooms, sun parlors; beautifully finished and appointed; living rooms with fireplace and bookcases; dining rooms finished in silver gray oak, carved and paneled; bedrooms in white enamel. Ready Sept. 10th. High grade residence location; only 2 blocks to "L"; 10 minutes to loop; station and 55th-st. elec. line. $42.50 to $65.

JOHN A. CARROLL & BRO.
Tel. Hyde Park 440. 1538 E. 53d-st.

TO RENT—NEW COURT BUILDING.

APARTMENTS.

FOUR AND FIVE ROOMS.

Ready Sept. 15.

$400-72 WOODLAWN-AV.

Open on premises.

## TO RENT—FLATS—SOUTH.

# New Court Apartment Bldg.

FACING

# Washington Pk.

## Opposite Conservatory.

5433-39 COTTAGE GROVE-AV.

Strictly modern 4 room apartments with sun parlors of the highest type, having all the latest and most modern conveniences.

WE WILL DECORATE TO SUIT YOU.

The building will be completed and ready for occupancy OCTOBER 1ST.

The location is ideal and transportation facilities are excellent.

The following too is an

# Ideal Location

S. W. Corner Michigan-av. and 

TO RENT—FLATS—NORTH.

## THE PATTINGTON

(STRICTLY HIGH CLASS APARTMENTS.)
680-700 Irving Park-blvd.
Overlooking Lake Michigan.

One block east of Broadway surface cars, three blocks east of SHERIDAN-RD. L station (18 minutes to loop).

4, 5, & and 9 room apartments; rentals $60 to $180 a month; BUILDING FREE OF CHARGE: Electric light, refrigeration, pure table ice, hot water, telephone connection; all apartments and LARGE PRIVATE PLAYGROUND FOR CHILDREN.

Garages for gas and electric cars; space $7.50 per month to tenants; steam heated, electric lighted, charging facilities for electric cars; competent mechanics and attendants day and night.

Office in building Telephone Lake View 90.
HIBERNIAN BANK or 208 S. La Salle-st.
Real Estate Dept. Telephone Wabash 6700.

ALSO

PATTINGTON ANNEX, Bittner-west-pl.
4 and 5 room apartments; light, refrigeration and table ice furnished free of charge. RENT $50 to $60, and special garage rates.

## LAKESIDE DWELLINGS

Finest Apts. on North Shore.

Beautiful new building at the northwest corner of Rogers ave. & Carlson-ave., overlooking the lake; 4, 5, and 6 room apartments with sun parlors, white enamel dining rooms, extra high ceilings; near "L" express station. Rental $52.50 to $60. Ready on or before Sept. 1. May be seen 9 to 12 daily.

BALTRAT & SMITH.
7601 N. Marshfield-av. Rogers Park 9917.
1 block e. Howard-st. N. W. L sta.

TO RENT—LINCOLN PARK.

6 Large Rooms.....$70
6 large Rooms.....$35
$35 Belden-av.....2 Private Porches

EAST OF SHERIDAN-RD.

New Building, 4 and 5 room apartments. Rents $37.50 to $50. 937 Windsor-av.; nr. Wilson-av. Take Wilson-av. car, east of Lincoln-av. Sun Parlors, vacuum cleaning system, etc.

P. F. REYNOLDS, Owner, Central 4624.

TO RENT—READY FOR IMMEDIATE OCCUPANCY beautiful 5 and 6 room apartments in individual new 2 apartment and 4 apartment brick homes; $22 to $28; stove or furnace, heat, bath, electric light, hard floors, individual porches, large yards, paved streets; restricted neighborhood; wide lots, giving permanent air and light; 1 block to Addison-st. Ravenswood L and 3 surface car lines.

WILLIAM ZIELOFF Inc.
2359 Addison-st. 3800 N. Western-av.

TO RENT—
NEW BUILDING, 607 BUENA-AV.

Nr. lake; 6 r., sun parlor; 2 baths; shower; living room, chamber 14x20; short hall; residence plan; ready now; concess.; only $80.

ALSO

5 r., 607 Wellington-av.; $35. 3 r., with Murphy door bed, Belmont and Abbott-st., $30. 6 r., 3018 Berwyn-av., $42. 7 r., cor. Melrose and Broadway, $60.

HARNSTROM & CO., Otis Bldg. Frank 4198.

TO RENT—
1407-11 Greenleaf-av., Rogers Park.
High grade 3 and 6 room apartments.
Ready October 1st.; $40 and $55.
CARLSON, COOKE & CO.,
Rogers Park L Station. R. P. 888.

TO RENT—HIGH GRADE 3 FLAT, NEW bldg., bet. Byron and Sher.-rds.; 531 Briar-pl., 1st, 2d, 3d, 7 rooms; 3 living rooms, 4 bed rooms, 2 connecting baths and shower, 2 extra lavatory, 2 large sun parlors, open fireplaces, 14 closets, one cedar closet; library, butler's pantry, with automatic tube delivery; vacuum cleaning system; electric lighted, refrigeration, pure table ice, hot water heat, individual ventilating windows, fireproof garage, and other features. Edgr. 4368. 917 Foster-av.

TO RENT—EDWARD C. HOYER & CO.
3947 Sheridan-rd. Ph. Lake View 330.
2001 Airdrie-pl., 1st flat, 4 rms.....$35.00
907 Airdrie-pl., 1st flat, 4 rms.....$5.00
923 Sheridan-rd., 3d flat, 5 rms.....42.50
927 Sheridan-rd., 2d flat, 5 rms.....42.50
6116 Broadway, 2d and 3d flats, 6 rms...42.50
714 Sheridan-rd., 2d flat, 6 rms.....85.00
1020 Byron-st., 3d flat, 7 rms.....52.50
Modern, heated apartments; rental $40 to $45. Inquire 1501 N. Clark-st., 1st flat.

TO RENT—1383 Bleckley-pl., cor. Oakley-blvd.; fine 6 room apts., all outside rooms; steam heat; immediate possession; $45. See janitor.

TO RENT—HIGH GRADE APT.
BIRCHWOOD, NEAR THE LAKE.
2 apt., 1402 Jarvis, 6 rooms, $55.
2 apt., 1407 Jarvis, 6 rooms, $60.
Also 6, 7, and 8 room flats; very reas.
STAFFORD & FRANKLIN.
Franklin 8192. 10 S. La Salle-st.

TO RENT—CHOICE 5, 6, & 7 ROOM STEAM HEATED APARTMENTS IN THE MAJESTIC.
S. W. cor. Rush-st. and Wacker-pl., within easy walking distance of town; building practically fireproof; passenger and freight elevator. Apply to janitor or inquire of C. F. HERRICK, 1418 Westminster Building. Phone Rand. 4234.

TO RENT—6633 WAYNE-AV., 5 ROOMS, $50; vacant; near Bryn Mawr-av. and Ridgeway-av.; has large sun parlor, 22 ft. wide, with mosaic floor; large private rear porch; rear yard and garage space if desired; exceptionally large, airy rooms and almost new bldg. See this at once or phone Edgewater 2345.

THE CREFELD,
5523 DEMING PLACE.

4, 5, 6, 8 rooms, $75 to $125; all outside light; front and rear porches; shower bath; vacuum; beautiful location. 1 block from Lincoln Pk.

TO RENT—813-831 WAVELAND AV.
NEW BLDG.
4 rooms, $45.00 to $47.50.
5 rooms, $42.50 to $50.00.
Agent on Premises, or
D. A. MATTESON, Central 3600.

TO RENT—
4 room apt., Sheridan-rd. and Leland.
1 apt., 4 rooms, 4709 Sheridan.
2 and 3 apts., 5 rooms, 1010 Leland.
Apply to agent
STAFFORD & TRANKLE
Franklin 8192. 10 S. La Salle-st.

TO RENT—
4600 MALDEN-ST., NR. WILSON-AV.
modern 6 room 1st apt. Rent $40.
HIBERNIAN BANK, 208 S. La Salle-st.
Real Estate Dept. Telephone Wabash 6700.

TO RENT—6 ROOM APT., RENT $50.
3d floor; all outside rooms; fr. and r. porches. $10 off for 1st month. Janitor, 6082 Kenmore-av. Very desirable; immediate possession.
HIBERNIAN BANK, 208 S. La Salle-st.
Real Estate Dept. Phone Wabash 6700.

TO RENT—INGRAM APARTMENTS, ON Loyola-st., 1½ blks. Loyola sta. N. W. L; 7 large rooms, 2 baths, sun parlors, large rear porches; one among best buildings in ROGERS PARK; overlooks lake; perfect light and ventilation; fine beach. Owner, Ft. Edge. 5218.

TO RENT—SEVEN ROOM AND ALCOVE modern apartment. Every room a sun parlor. Within 2 blocks from Fullerton L station. Ready for occupancy. Rent only $40; will make concession. Le Salle-st. Randolph 7220-7221.

TO RENT—
One apt. only in Chase Bldg., 8200 Sheridan-rd., overlooking park, harbor, and lake; latest architectural design and view; one of the most beautiful in country. Apply
CHASE & CO., 1414 Monadnock Bldg.

TO RENT—912-930 AIRDRIE-PL., NR. SHERidan-rd "L" sta., 4 and 5 room modern apts., sun porches, sleeping porches, etc.; $45 to $55. See janitor.

H. STAFFORD, 4428 N. ASHLAND-AV.

TO RENT—RENT FREE TO OCT. 1ST.
READY FOR OCCUPANCY NOW.
6 and 7 room apts., $42.50 and $50.
2711-13 Lunt-av., 2 blks. Loyola sta. Modern, light construction; fine 6 room apts., all outside rooms; steam heat; immediate possession; $45. See janitor.

TO RENT—MODERN 5 ROOM FLAT, STOVE heat, gas, electric, running hot water; $22. 6226 Drake-av.

TO RENT—STRICTLY MODERN 5 ROOM apt.; steam; front porch overlooking Garfield Park; $42.50. Owner 3040 Colorado-av.

TO RENT—NEW STRICTLY UP TO DATE large 5 rm. apts., in 2 flat bldg.; lge. priv. front and rear porches. 5018 Fulton-st.

TO RENT—ROOM MODERN, LARGE yard; ½ blk. to janitor service. 3126-28 S. Lawndale-av.

TO RENT—2D APT NR. GARFIELD PK., detached bldg., 7 rms., sun rm., h. w. heat, elec. light; janitor. $36. 3435 Fulton-st.

TO RENT—3412 ADAMS-ST., BEAU. 7 RM. mod. detached bldg. Airy rms. See janitor or phone Raymond 2274.

TO RENT—4 AND 5 ROOM FLATS, STEAM heat, janitor service; $32 and $36; cor. Longavenue. Phone Spaulding 3100.

TO RENT—CHOICE 6 RM. APTS.; PRIVATE porch, fac. Gar. Pk.; 3 bedrms., 2 baths; $57.50; Oak Pk. L. 157 N. Ridgeland-av. Key 1571.

TO RENT—5, 6 RM. FLATS; 5 R., $23, $31.50; Sacramento-blvd. and Arthington-st., also jan. or tel. ME. HANSON. Owner. Mon. 1419.

TO RENT—6 ROOM APT., $30. 5 blks. to Lake; hot water, elec. light; janitor; 2440-42A 4600 Jackson-blvd.

TO RENT—3 ROOMS, H. H., ELEC., WALL safe; all light rooms; rent free to Oct. 1. 4231 Wilcox-st.

TO RENT—4834 WALNUT, 5 ROOMS; STM., steam gas range; $25. J. GATJENS, 1542 Madison-st.

TO RENT—3 AND 4 ROOM SUNNY APTS., steam, electric lights, hot water; $22.50-$27.50. 3237 Lowell-av.

TO RENT—27 HONORE-ST., MODERN 6 RM. flats; steam; fine trans.; janitor.

TO RENT—NEW FLATS; 4-5 R.; $18 UP; NR. Lincoln Park. Main 2306; Wabash 6076.

TO RENT—4 AND 5 ROOMS, HEAT, ETC. $25-$28. 5551 Colorado-av. Garfield Pk.

TO RENT—2700-10 LEXINGTON-ST., $18 TO $21; large, light modern 5 and 7 room apts.

TO RENT—3 R. APT., $45; STEAM, ELEC.; h. w. 3540 Monroe-st. See janitor.

TO RENT—5303-05 ADAMS 4-7 R. $20-$22.50. Double light; steam heat; hardwood floors.

TO RENT—3D FLAT, 1806 W. VAN BUREN; 6 rms., bath; $16.

TO RENT—4121 WASHINGTON-BLVD, MOD. 1st class apts. 4-5 rms. Kedzie 5543.

TO RENT—CHOICE 5 RM. 2-6 RM. ALL MOD. apts., $51.50, $55, $46. 4259 West End-av. 1

TO RENT—FLATS—NORTH.

TO RENT—1921 SHERIDAN-RD., 6 ROOM apt., beautiful sun parlor; 2 baths, vacuum clean.; hot water heat; $60.
947 Argyle-st., 6 room apt., large sun parlor, 2 baths, vacuum cl.; view of lake; $75.
836-8 Margate-ter., 6 rooms, sun parlor, 2 baths; exceptional; $70.
4045 Sheridan-rd., large 7 room apt., beautiful sun parlor, 2 baths; 1 block beach; reasonable.
5100-17 Winthrop-av., 4 rooms, wall bed; $35. Modern 4 room apt., near L; $32.
New 8 room apartment, large sun parlor; In-a-Door bed, with dressing room; white enameled dining room and private rear porch; ready Oct. 1; $95-$97.50.
H. W. & C. HENNESSEEY & CO.,
1115 Argyle-st., at L sta. Edgr. 1068.

THE CHATEAU—
And new annex, prettiest high class and best managed bldg. in beautiful priv. park, offers a few out of 103 4-5 r. apts., $45 to $60; regular price $55 to $75.
Extra toilets, sun parlors, double floors, metal weather strips, plate glass; night and day service; Christian Science reading R. in bldg.; 22 trolleys; also 20 billiards, 35 garages; new 1,000 seat theater; bathing beach near; good transp.; 1 blk. to Bismarck Garden.
ALBERT FUCHS, 921 Sheridan-rd. L. V. 826.

TO RENT—
HIGH GRADE APT.
BIRCHWOOD, NEAR THE LAKE.
2 apt., 1402 Jarvis, 6 rooms, $55.
2 apt., 1407 Jarvis, 6 rooms, $60.
Also 6, 7, and 8 room flats; very reas.
STAFFORD & TRANKLE
Franklin 8192. 10 S. La Salle-st.

TO RENT—CHOICE 5, 6, & 7 ROOM STEAM HEATED APARTMENTS IN THE MAJESTIC.
S. W. cor. Rush-st. and Wacker-pl., within easy walking distance of town; building practically fireproof; passenger and freight elevator. Apply to janitor or inquire of C. F. HERRICK, 1418 Westminster Building. Phone Rand. 4234.

TO RENT—6633 WAYNE-AV., 5 ROOMS, $50; vacant; near Bryn Mawr-av. and Ridgeway-av.; has large sun parlor, 22 ft. wide, with mosaic floor; large private rear porch; rear yard and garage space if desired; exceptionally large, airy rooms and almost new bldg. See this at once or phone Edgewater 2345.

THE CREFELD,
5523 DEMING PLACE.

4, 5, 6, 8 rooms, $75 to $125; all outside light; front and rear porches; shower bath; vacuum; beautiful location. 1 block from Lincoln Pk.

TO RENT—813-831 WAVELAND AV.
NEW BLDG.
4 rooms, $45.00 to $47.50.
5 rooms, $42.50 to $50.00.
Agent on Premises, or
D. A. MATTESON, Central 3600.

TO RENT—
4 room apt., Sheridan-rd. and Leland.
1 apt., 4 rooms, 4709 Sheridan.
2 and 3 apts., 5 rooms, 1010 Leland.
Apply to agent
STAFFORD & TRANKLE
Franklin 8192. 10 S. La Salle-st.

TO RENT—
4600 MALDEN-ST., NR. WILSON-AV.
modern 6 room 1st apt. Rent $40.
HIBERNIAN BANK, 208 S. La Salle-st.
Real Estate Dept. Telephone Wabash 6700.

TO RENT—6 ROOM APT., RENT $50.
3d floor; all outside rooms; fr. and r. porches. $10 off for 1st month. Janitor, 6082 Kenmore-av. Very desirable; immediate possession.
HIBERNIAN BANK, 208 S. La Salle-st.
Real Estate Dept. Phone Wabash 6700.

TO RENT—INGRAM APARTMENTS, ON Loyola-st., 1½ blks. Loyola sta. N. W. L; 7 large rooms, 2 baths, sun parlors, large rear porches; one among best buildings in ROGERS PARK; overlooks lake; perfect light and ventilation; fine beach. Owner, Ft. Edge. 5218.

TO RENT—SEVEN ROOM AND ALCOVE modern apartment. Every room a sun parlor. Within 2 blocks from Fullerton L station. Ready for occupancy. Rent only $40; will make concession. Le Salle-st. Randolph 7220-7221.

TO RENT—
One apt. only in Chase Bldg., 8200 Sheridan-rd., overlooking park, harbor, and lake; latest architectural design and view; one of the most beautiful in country. Apply
CHASE & CO., 1414 Monadnock Bldg.

TO RENT—912-930 AIRDRIE-PL., NR. SHERidan-rd "L" sta., 4 and 5 room modern apts., sun porches, sleeping porches, etc.; $45 to $55. See janitor.

H. STAFFORD, 4428 N. ASHLAND-AV.

TO RENT—RENT FREE TO OCT. 1ST.
READY FOR OCCUPANCY NOW.
6 and 7 room apts., $42.50 and $50.
2711-13 Lunt-av., 2 blks. Loyola sta. Modern, light construction; fine 6 room apts., all outside rooms; steam heat; immediate possession; $45. See janitor.

TO RENT—MODERN 5 ROOM FLAT, STOVE heat, gas, electric, running hot water; $22. 6226 Drake-av.

TO RENT—STRICTLY MODERN 5 ROOM apt.; steam; front porch overlooking Garfield Park; $42.50. Owner 3040 Colorado-av.

TO RENT—NEW STRICTLY UP TO DATE large 5 rm. apts., in 2 flat bldg.; lge. priv. front and rear porches. 5018 Fulton-st.

TO RENT—ROOM MODERN, LARGE yard; ½ blk. to janitor service. 3126-28 S. Lawndale-av.

TO RENT—2D APT NR. GARFIELD PK., detached bldg., 7 rms., sun rm., h. w. heat, elec. light; janitor. $36. 3435 Fulton-st.

TO RENT—3412 ADAMS-ST., BEAU. 7 RM. mod. detached bldg. Airy rms. See janitor or phone Raymond 2274.

TO RENT—4 AND 5 ROOM FLATS, STEAM heat, janitor service; $32 and $36; cor. Longave. Phone Spaulding 3100.

TO RENT—CHOICE 6 RM. APTS.; PRIVATE porch, fac. Gar. Pk.; 3 bedrms., 2 baths; $57.50; Oak Pk. L. 157 N. Ridgeland-av. Ked. 1571.

TO RENT—5, 6 RM. FLATS; 5 R., $23, $31.50; Sacramento-blvd. and Arthington-st., also jan. or tel. ME. HANSON. Owner. Mon. 1419.

TO RENT—6 AND 7 RM. FLATS, STEAM, hot water, elec. light; $42-$45. 4400 Jackson-blvd.

TO RENT—3 ROOMS, H. H., ELEC., WALL safe; all light rooms; rent free to Oct. 1. 4231 Wilcox-st.

TO RENT—4834 WALNUT, 5 ROOMS; STM., steam gas range; $25. J. GATJENS, 1542 Madison-st.

TO RENT—3 AND 4 ROOM SUNNY APTS., steam, electric lights, hot water; $22.50-$27.50. 3237 Lowell-av.

TO RENT—27 HONORE-ST., MODERN 6 RM. flats; steam; fine trans.; janitor.

TO RENT—NEW FLATS; 4-5 R.; $18 UP; NR. Lincoln Park. Main 2306; Wabash 6076.

TO RENT—4 AND 5 ROOMS, HEAT, ETC. $25-$28. 5551 Colorado-av. Garfield Pk.

TO RENT—2700-10 LEXINGTON-ST., $18 TO $21; large, light modern 5 and 7 room apts.

TO RENT—3 R. APT., $45; STEAM, ELEC.; h. w. 3540 Monroe-st. See janitor.

TO RENT—5303-05 ADAMS 4-7 R. $20-$22.50. Double light; steam heat; hardwood floors.

TO RENT—3D FLAT, 1806 W. VAN BUREN; 6 rms., bath; $16.

TO RENT—4121 WASHINGTON-BLVD, MOD. 1st class apts. 4-5 rms. Kedzie 5543.

TO RENT—CHOICE 5 RM. 2-6 RM. ALL MOD. apts., $51.50, $55, $46. 4259 West End-av. 1

TO RENT—FLATS—WEST.

TO RENT—NEW PARK APARTMENTS OPposite Austin Park, built by day labor; most complete large 2, 4, and 5 rooms and screened sun porches; elaborate painted and lighted entrance, with artistic fountain, marble vestibules, paneled golden oak living rooms, mission beamed dining rooms, semi-indirect Welsbach lighting, sanitas kitchen walls, dishwashing sinks, eliminates soiling your hands in dish water; Birch & Co. automatic wall receptacles for vacuum cleaning; Monel metal and porcelain refrigerators and latest model gas ranges, bathrooms have mosaic floors and sanitas walls, high grade fixtures, pedestal lavatories, light bedrooms, and extra large closets, stationary vacuum cleaners, free to occupants; Gunch telephone system; large light laundries, drying and storage rooms in basement; guaranteed janitor service; all as complete as any $75 a month apartment. Our prices only $30 to $37.50. Come and see for yourself. Take C. & N. W. Ry., Oak Park L, or Lake-st. surface to Austin-av.

JOHNSON BROS. & CO.,
5058 W. Lake-st. Austin 200. Oak Park 168.
See our large renting list, page 11 of 1160.

TO RENT—2 AND 3 R. APTS. IN NEW 6 apt. bldg.; prettiest residence section of Austin; ½ block north of Washington-blvd.; all light, outside rooms; large front and rear porches; garage with drive from street. 1317 N. Mayfield-av.

TO RENT—BEAUTIFUL, NEW, MODERN 5 room flats; best location and transportation on West Side; must be seen to be appreciated; rent $35 to $75. 4347 Adams-st. Janitor service. Phone Rand. 2274. Janitor, Mr. Davis, on premises.

TO RENT—806 N. PINE-AV., AUSTIN; beautiful 5 rm. apt., h. w. h. and L. $24. Also 6 rm. apt. $42.50 and $46.00. Will decorate to suit. DUFF & MASSEY, 8 S. Dearborn-st.

TO RENT—NEW 5 RM. APTS., 2 BATHS, sun parlor, priv. porches; finest location; 739-41 Indep.-blvd., 1 block south Garfield L station; open for inspection.

TO RENT—FINEST 4-5 RM. APTS. AND location in Austin; h. w. heat; janitor, yard, garage if desired. Cor. Race and Pine-avs.

TO RENT—3806 W. MONROE-ST., CORNER Hamlin-av., 2d flat, 5 rooms, beautiful apartment overlooking Garfield Park. $27.50.
CHESLEY & SEGUIN, 4304 Cottage Gro.

TO RENT—NEW 4 AND 5 R. FLATS; COR. Springfield-av. and Congress; steam; $38 to $45. HELLEBERG, 111 W. Washington-st. Franklin 9239.

TO RENT—FLATS—SUBURBAN.

TO RENT—5 ROOM STEAM HEATED flats, 1st, 2d, and 3d apts., $32.50 apt.; convenient transportation. Call or address Janitor, 647 Chicago-av., Evanston. Tel. Evanston 2262. Second floor.

TO RENT—965 EUCLID-AV., NR. MET. L; new mod. 6 rm. flat; h. w. h.; $57.

TO RENT—FURNISHED FLATS.

South Side.

TO RENT—BELMONT—

602 OAKWOOD-BLVD.

NEAR VINCENNES-AV.

Apartments containing combination living room, dining room, sun parlor, private porch, large tile bathroom arranged as dressing room; each has Murphy in-a-door bed (disappears into wall),

## REAL ESTATE FOR SALE.
### HOUSES—SOUTH SIDE.

FOR SALE BY OWNER—MODERN KENWOOD RESIDENCES.
N. W. corner Ellis-av. and 46th-st.
Best Residential District on the South Side.
$10 TO $500 CASH, BAL. AS RENT.
Prices $4,500 to $6,250.
Houses open for inspection.
H. O. STONE & CO., 76 W. Monroe-st.

### HOUSES—NORTH SIDE.

FOR SALE— FOR SALE.
A GARDEN OF REAL DELIGHT—CALIFORNIA BUNGALOWS IN BEAUTIFUL WEST RAVENSWOOD.
Near elevated.
10 built, more under construction, all different, 4 and 7 large rooms, with sun parlors and living porches; lots 30 and 40x126; ALL improvements in; price $4,700 up; terms to suit purchaser. Or
NELSON & LEWIN,
20 N. La Salle-st. Franklin 1462.

FOR SALE—MOST EXQUISITE 11 R. RESIDENCE IN NORTH SHORE; 2 baths, 2 lavatories, hot water heat, elec. lt.; strictly residence block; ¼ blk. from the lake; 50 ft. lot; will be satisfied if light, fine, well built house; will accept $7,000 less than value. Only $3,000 cash required, bal. 4 years. McMINN, 6 W. Washington-st. Rand. 6016.

FOR SALE—
The elegant modern nine room home, 1452 Inverness-av., with 2 car garage; brick and stone for two cars; the owner took this home as exchange for larger property and will sell at $9,000; it is worth $11,000 if sold this week. Look at it and make offer.
DELMEN & LINDQUIST, 29 S. La Salle-st.

FOR SALE — CORNER RESIDENCE, 7 rooms, modern plumbing, steam heat, convenient to transportation; good location for a doctor or dentist; price $4,500; $500 cash, $25 monthly; will take North or Northwest vacant as part payment. WILLIAM ZELOSKY, 1805 Belmont-av. Tel. Lake View 1641.

FOR SALE—BEST BUY IN NO. EDGE.; steel money; must sell at once my new, elegant, up to date brick 6 rm. res.; furn. heat; $9 cash will handle.
See IRMITER, 6406 N. Clark-st.

FOR SALE—BIRCHWOOD, MOD. 8 ROOM residence, 50 water heat, slate roof, 50x150; fine trees, shrubs, etc.; best condition; bargain to get cash for equity. Address J 269, Tribune.

FOR SALE—ROGERS PARK BARGAIN; elegant bungalow, nearly new, built for a home; splendid location; 8 rooms; living rm. 16x30; fine fireplace; built-in buffet; $6,750; terms. ALKER, 7117 N. Clark. Rg. Pk. 942.

FOR SALE—9 ROOM RES.; HOT WATER heat; lot 50x125; Belmont-av. near Broadway; price $8,500. Sacrifice. Ground alone worth the money. JOHN B. DE VONEY CO., 120 W. Washington-st.

FOR SALE—RAVENSWOOD BUNGALOWS, new and modern brick, hot water heat; 5 rooms; all conveniences. Apply on premises or elec. improved. Address F K 120, Tribune.

FOR SALE—BARGAIN—ROGERS PARK—beautiful 8 room bungalow; every modern convenience; garage; must be seen to be appreciated; owner. 7221 Ridge-blvd.

FOR SALE—NEW 7 RM. BRICK HOME; H. W. heat; 4 bedrooms; Ravenna Manor; 30 min. to loop; restricted. $6315 East-wood-av. E. NELSON, Irv. 1250.

FOR SALE — 7 ROOM HOUSE; RAVENSwood, east of tracks, 60x165 ft. lot; $5,000; terms if part brick in Ravenswood or Lake View. Address C B 02, Tribune.

FOR SALE—FINE BROWN STONE 10 RM. residence, block e. of Clark, near Diversey Pkwy; elec. and gas; furnace; price $9,500. Dearing-pl.

FOR SALE—ROGERS PARK, NEW, HIGH class, 6 apt. bld., 4 and 5 rooms, hardwood; all rented, about $6,000 a year; owner, 1658 M 499, Tribune.

FOR SALE—STORE HEAT; BARGAIN; price $20,000; corner bldg., stores and flats; will take part; WILLIAM A. CUTELL, 4101 Fullerton-av.

### APARTMENTS—WEST SIDE.

FOR SALE— FOR SALE.
MASSIVE GRAY STONE FRT. flat, 6-7 rooms, oak trim, furnace; $12 per year; excellent location, price; owner nonresident, will sacrifice; only $5500 cash required. O'CONNOR & CO., 4806 W. Chicago-av.

— GUNDERSON TWO FAMILY in Congress-st. and Jackson-blvd. 48th-avs.; cash or terms. DERSON & SONS, Cham. of Com.

— NEW THREE FLAT BLDGS. greatest bargains in Chicago. 3 Tribune.

### ESS PROPERTY—SOUTH.

—BARGAIN IN GOOD BUSINESS outh Side. Might consider clear smaller value, in exchange. LAND & CO., 30 N. La Salle-st.

—STATE-ST., NEAR 47TH-ST.; st; rental $50; will sell for mort. WINGRIDGE, 7 W. Madison-st.

### ESS PROPERTY—NORTH.

—SNAP IN A LIVE SALOON COR-; brick block, 2 stores and 2 flats; tunity for party with $9,000 cash r N. Side imp.
H. STRASHEIM & CO.,
way. Edgw. 393 and 3802.

—LEASE FOR 20 YEARS; AT L station; corner Broadway and v. 100x150; price $45,000; owner, E. E. BAUSENBACH, 4507

—CLARK-ST., N. OF BELMONT; brick 3 story building; stores and ted. Rental $1,140. Price $11,000. 357, Tribune.

—STORY BRICK, FLATS AND OM; stove heat; bargain. FRANK N, 20 S. La Salle. Central 810.

OR EXCHANGE—2 GOOD BUSI- North Side. Will take $2,000 for Phone Irving 2275.

### ESS PROPERTY—N. W.

—BARGAIN, STORE ROOM AND rear and 4 flats above; 2 flats 4 rooms each; 2 flats 5 rooms each; 2 flats 6 rooms each; all rent; modern plumbing; lot 62x W. Nagle-av., corner Addison-av.; terms. Key next door. E. F. 6 S. Dearborn-st. [C. 2721].

—COR. ON LAWRENCE-AV., 60X 60th, for best offer; half cash; in ness district; will double in value. MURPHY, 3847 Fullerton-av.

### ESS PROPERTY—WEST.

—NOTICE—WE HAVE THREE new improved pieces on Madison-st., stern-av., east of Homan-av., and ch-av.; can be bought at figure to product profit to purchaser in near

WOLTERSDORF & CO.,
Lawndale-av. and Ashland-blvd.

—SACRIFICE—SUBSTANTIALLY d brick bldg., Lake-st., 1 mile west st; lot 25x100; bldg. 4 story; rent $5,850.
TON B. LAUREN & CO.,
110 S. Dearborn-st.

—5138 W. LAKE-ST. TODAY'S judicial auction sale Sept. 9, 1 p. m., ate Board rooms, 26 N. Dearborn-st. liars telephone L. O. THIEME, ler.

—STOVE HEAT; BARGAIN; ; price $20,000; corner bldg., stores ats; will take part. [C. WILLIAM A. CO., 109 N. Dearborn-st.

## REAL ESTATE FOR SALE.
### VACANT—SOUTHWEST SIDE.

FOR SALE—
A Good Transfer Saloon Corner. 72x125 ft.
N. E. cor. Archer-av. and 56th-av.
I. ZICKLEN & CO., 111 W. Washington-st.

### VACANT—NORTH SIDE.

FOR SALE— FOR SALE.
INVEST IN ARCADIA TERRACE LOTS. CAREFUL RESTRICTIONS. IMMEDIATE IMPROVEMENTS.
GOOD TRANSPORTATION AND FINE LOCATION.
INSURE HIGH FUTURE VALUES.
BRANCH OFFICE: 4813 N. Western-av.
W. F. KAISER & CO.,
SUBDIVIDERS AND HOME BUILDERS.
60 W. Washington-st.

FOR SALE—2 SPLENDID CORNER LOTS; ripe for improvement; 56 feet on Montrose, 83 feet on Lawrence. Quick action wanted. See owner. Address C W 151, Tribune.

FOR SALE—2 SPLENDID CORNER LOTS, ripe for improvement; 58 feet on Montrose, 83 on Lawrence; quick action wanted. See owner. Address C W 326, Tribune.

FOR SALE—RESTRICTED LOTS IN BIRCHwood, 200 ft. dp.; TERMS. CHAS. W. FERGUSON & CO., Howard Station, N. W. L.

FOR SALE—75x126 BUR. LOT; VACANT on Lawrence-av., nr. Kimball. Bargain, $5,000. Address C B 336, Tribune.

FOR SALE—60 FT. CALIFORNIA NEAR Devon, $14 ft. Address K 561, Tribune.

### VACANT—NORTHWEST SIDE.

FOR SALE—COME AND SEE THE BUILDing activity in our new double section line now in full swing. Belmont and Cicero-avs.; 30 ft. lots with all improvements in and paid for as low as $375; easy terms.
KOSTNER & ZANDER, 143 N. Dearborn-st.

FOR SALE—2D MORTG. PLAN TO BUILDer; $ lots, 75x125; Humboldt-av. and 52d-st.
L. F. HOPKINS,
5 So. Dearborn-st. C. 2721.

FOR SALE—$343-51 WILSON-AV., 75X126, nr. Kimball I.; all imp. $2,300 if sold this week, bargain. Owner, Edge. 4034.

FOR SALE—BEST SALOON COR. ON NORTH-av.; $24,000; ripe for bldg.; $4,250; 1 blk. from car. Address J 411, Tribune.

### VACANT—WEST SIDE.

FOR SALE—SACRIFICE, LOT 25X125; LEXington, nr. Spaulding. Address K 267, Tribune.

### MISCELLANEOUS—SOUTH SIDE.

FOR SALE — GREATEST BARGAIN IN houses and flats or vacant in Chicago. E. E. BALDWIN & CO., 3450 Indiana-av.

### MISCELLANEOUS—N. W. SIDE.

FOR SALE—2 STORY BUILDING AND 25 ft. vacant, $300 to $500, pay. 3016 Darwin-ter. Garfield 6484.

## REAL ESTATE—MFG. PROPERTY.

FOR SALE— FOR SALE—
FACTORY SITES. LARGE OR SMALL.
ON INDIANA HARBOR BELT R. R. WITH SIDETRACK FACILITIES. LOW PRICES. EASY TERMS.
W. F. KAISER & CO.,
48th and Archer-avs. Tel. Drover 4011.

FOR SALE—SOME VERY CHOICE PIECES OF WEST SIDE manufacturing property.
JACKSON BROTHERS, TACOMA BLDG.

FOR SALE—FACTORY SITES.
CHICAGO CLEARING LAND ASSN., 1005 First National Bank Bldg., Randolph 128.

FOR SALE—SITES AND BUILDINGS WITH or without rail and dock. Will build.
McKEY & POAGUE, 133 W. Washington-st.

## REAL ESTATE—OAK PK., AUSTIN.

FOR SALE—OWNER DEAD—PROPERTY MUST BE SOLD to close estate. Splendid, up to date 7 r. home; IMMENSE porch; large attic; fireplace; ripe for building; price $7,000; need $100 cash, balance payable monthly for 5 years. Address C A 364, Tribune.

FOR SALE—CLASSIEST 6 ROOM BUNGAlow in Oak Park; Pasadena model; panel fireplace, sun parlor; exquisite interior; just finished; rare chance. 918 S. Humphrey-av., by owner. Franklin 7175.

FOR SALE—SPECIAL VALUE, MODERN 9 rm. home, Lot 50x171; nr. 4 surface lines, "L" and C. N. W. Ry. Exceptional opportunity for immediate acceptance. 184 N. Taylor-av., Oak Park, Ill.

FOR SALE—NEW BUNGALOWS, FRAME and stucco; large lot; hot water heat; small payment down, balance like rent.
E. GROTH & CO.,
Harrison and Kimwood Sts. Met. L.

FOR SALE—I WILL SELL MY OAK PARK residence for $6,250; worth $7,000; $200 cash; beautiful yard; good transportation. Address F N 516, Tribune.

FOR SALE—POPULAR PRICED HOUSES and bungalows. Write for free booklet. Will build to order. T. A. HOLM & CO., Home-av. and Harrison-st., Oak Park 5025.

FOR SALE—HOGENSEN'S MODEL HOMES and bungalows in Austin. You should see them. E. HOGENSON & CO., 5812 W. Chicago-av. Send for booklet.

FOR SALE—AUSTIN—GREAT BARGAIN; mod. 5 and 6, 2 flat bldg.; steam heat, electric lights; 125 ft. deep; 18-ft. alley; ½ block so. of Madison-st.
L. F. HOPKINS,
18 S. Waller-st.

FOR SALE—2 FINEST WASHINGTONblvd. corners, Austin; tips for sec. bldgs. Owner, THOMAS A. LEACH, 4919 Washington-blvd.

FOR SALE—BARGAIN—AUSTIN—2 STORY & 3 stucco house, furnace, mod. garage, extra lot; $5,100; terms. Owner, 4942 W. Walton.

FOR SALE—NEW O. P. HOME; 788 N. Lombard-av. 2 story, stucco; 8 rm. furnace; owner retires; $42.00. Terms. Sacrifice.

FOR SALE—NEW BUNGALOW; WIDE LOT $200.00 cash, balance like rent. Central 616.

## REAL ESTATE—SUB'N—SOUTH.

# BUY A BIG LOT FOR ONLY $49 IN THE WOODS AT Beautiful Arbor Park

ON THE ROCK ISLAND R. R.
ONLY 30 MINUTES RIDE FROM LA SALLE STREET DEPOT.
BIG BARGAINS IN BEAUTIFUL WOODED ACRES, HALF ACRES AND LARGE LOTS.
JUST THE PLACE FOR A SUBURBAN HOME OR CHICKEN FARM.
LOTS 50X134 AS LOW AS.....$49
ACRE AS LOW AS.....$95
5 ACRE BLOCK FOR.....$1,000
EASY TERMS.
THIS IS WORTH $5 KING INTO.
CALL, WRITE OR TELEPHONE NOW.
W. F. KAISER & CO.,
SUBDIVIDERS and HOME BUILDERS.
60 W. Washington-st. Tel. Rand. 7124.

FOR SALE—RIDGE PROPERTY BARGAINS. LONGWOOD DRIVE, 150 ft. south of 103th st., west front, for 50x170 ft., $20 per ft. Terms.
J. WM. HOWARD & CO., 10 S. La Salle-st.

## REAL ESTATE—SUB'N—SOUTH.

FOR SALE—COME OUT TODAY.
107TH-ST., NR. WOOD-ST., 50x145.....$ 700
107TH-ST., 400 FT. W. OF PROSPECT-av., 50x200; heavily timbered..... 840
W. 107TH-ST., nr. Belmont sta., 150x150 ft. w. fill; divide; fine trees..... 900
WINCHESTER-AV., 50x172; nr. 95th-st. 1,250
108D-ST., NEAR SEELEY-AV., 50x185.. 1,600
I. ZICKLEN & CO., 111 W. Washington-st.

FOR SALE—PALOS PARK, ONLY $1,575 cash, new six small rooms frame cottage, cement foundation; porch; best material; well built; lot 6ax180; wooded; near church, school and market; cistern; garden; and chickens. Phone Drexel 4977.

FOR SALE—AT TRACY, COZY 4 ROOM BUNgalow; large rooms; oak trim; trees, shrubs; lot 75x125; 1641 W. 105th-st.

## REAL ESTATE—SUB'N—NORTH.

THE TERRACE,
THE BEAUTY SPOT OF
EVANSTON,
is located at the end of the Evanston car line, three blocks from residence property selling at $30 to $40 a foot.
BIG RESIDENCE LOTS AT $575—$50 CASH.
Call or write for circular.
ROTH BROS. & GRADY,
117 N. Dearborn-st. Rand. 4102.

FOR SALE—WILMETTE, MR. SYKES AT bank P. M. Res. 626 Lake-av. Auto. Largest best ilet homes; lots.
7-8 R. mod. 2 story homes, $2,600 to $3,200 R. classy mod., 8 blk. east 50 ft. ..... 4,000
High class Colonial new..... 4,500 to 5,500
7-8 R. mod. Wash.-av., $6,800, $7,200, 7,500
9 R., orchard, small fruit, garage..... 10,000
WHITESIDE & WENTWORTH, 161 N. Dearborn.

FOR SALE—NORTH SHORE HOME, WITH garage; 5 minutes' walk to N. W. R. R. depot and 4 blks. car; near the lake; vitrified brick; slate roof; 7 large rooms; dining and sleeping porches; 2 tile bathrooms, lavatories, finish mahogany, quarter sawed oak and birch; polished oak floors; hot water heat; lot about ½ acre. Price $20,000. Address T 77, Tribune.

FOR SALE—WILMETTE—S. E. CORNER Broadway and Isabella: 57x155; new 8 rm. house, water heat, stucco trs., sleep. prh. and 3 open prhs.; garage attached; fireplace, bookcases, buffet; large liv. rm.; 3 blks. to N. W. R. R. to C. & N. W. service; terms; owner next door. Phone Randolph 7500 or address C B 383, Tribune.

FOR SALE—
LOTS, HOMES, ACRES.
We have what you want in all NORTH SHORE towns.
SCHMIDT & GRAY,
74 W. Washington-st.
Five Branch Offices.

FOR SALE — WILMETTE—WHY PAY BIG rents when you can buy a home in Wilmette with $300, $500, $1,000 down? Ills free booklet. Call or write
PAUL SCHROEDER & CO., 1140 Wilmette-av.

FOR SALE—LOTS, HUBBARD WOODS Villas. Prices to advance Sept. 15. Send for plat now. Foundations before Sept. 15 holds lot at present low price. 2 new homes for sale.
REGELIN, JENSON & CO.,
Resper Block. Rand. 1584.

FOR SALE—VERY DESIRABLE MODERN homes and vacant property along North Shore. Houses on easy payments.
J. L. FLOYD, 35 N. Dearborn-st.

FOR SALE—HIGHLAND PARK, CORNER Sheridan-av. and Laurel; the prettiest spot for a home on the North Side, $5,000.
JOHN A. CARROLL & BRO.,
534-st. and Sheridan-rd., Highland Park. P. 440.

FOR SALE—WILLIAM AITKEN,
BUILDER OF MODERN HOMES.
Has several nice homes for sale. Also choice vacant lots to build to suit purchaser.
Ravenswood, Lake View and Evanston.
W. F. KAISER & CO.,
48th and Archer-avs. Tel. Drover 4011.

FOR SALE—SOME VERY CHOICE PIECES OF WEST SIDE manufacturing property.
JACKSON BROTHERS, TACOMA BLDG.

FOR SALE—FACTORY SITES.
CHICAGO CLEARING LAND ASSN., 1005 First National Bank Bldg., Randolph 128.

FOR SALE—SITES AND BUILDINGS WITH or without rail and dock. Will build.
McKEY & POAGUE, 133 W. Washington-st.

## REAL ESTATE—FARM LANDS.
### Alabama.

FOR SALE—PECAN GROVES, $99 PER acre, including six years' care; located within two miles of station; some tracts ¼ mile of town. Write for full details. Also farms and unimproved land in Southern states for health; good water; mild winters; many Northern settlers; list free. BALDWIN COTTON CO., Louisville, Ky.

FOR SALE—30 ACRE BEARING ORANGE orchard with bungalow, garage, and waterworks in Mobile suburb. Address Salbara Nurseries, Mobile, Ala.

### Arkansas.

FOR SALE—$1 CASH, $1 WEEKLY BUYS 10 acres fruit, vegetable, and poultry land in the Little Rock-Pine Bluff district; only $250. Write for booklet.
HOFFMAN-NEWMAN LAND CO., Ill. 304, 167 W. Washington-st., Chicago.

### Canada.

FOR SALE—QUARTER OR HALF SECTION very choice prairie land, in best wheat section of Western Canada; adjoining farms cultivated. A bargain. Address K 124, Tribune.

### Colorado.

FOR SALE—IN SUNNY COLO., 830 ACRES of rich, clean, level land; 320 acres D. E. deed; 6 miles from good fishing, hunting, camp, groves, icehouse, phone, stat. post office, store, school; new build. agr.; all fenced; well stocked; also other inducements; will sacrifice $7,000. Address E X 482, Tribune.

## REAL ESTATE—FARM LANDS.
### Florida.

FOR SALE—HAVE OPTION ON 240 ACRES fine farm land near Pensacola, Fla., $16 per acre; will let some one have same. Will let some one have part up to one-half at my cost. Land around selling at from $25 to $60 per acre. For further particulars address J. E. FLEW, 436, 327 S. La Salle-st.

FOR SALE—BEARING PAPER SHELL PECAN grove, nr. town, at actual cost; Chicago Title & Trust guarantees title; easy terms; $91 per acre. Address F W 551, Tribune.

FOR SALE—BY OWNER AND PLANTER—Rich farms, $2 cash and $1 each month per acre. Write for advice free.
F. DISCH, 852 N. Clark. Phone Sup. 7760.

FOR SALE—40 A. BEST ORANGE GROVE land Fruit Belt. Address H 221, Tribune.

### Idaho.

FOR SALE — 95 ACRES COMMERCIAL orchard, in bearing; nr. Nampa. Want Chicago property. F. A. BENSON, Owner, 3409 Lincoln-av. Phone Lincoln 117.

### Illinois.

FOR SALE—RANGLAIN IN FARMS.
178 acres, very choice farm; nr. Morris, in Grundy Co., very cheap.
100 acres Du Page Co., nr. Lisle, on C., B. & Q.; splendid land; fine Chicago.
205 acres on Du Page river, nr. C., B. & Q.; magnificent buildings; very choice farm; VERY CHEAP.
200 acres, finest and best land, close to Lake Forest, near the millionaire farms; good stock and grain farm.
610 acres, very fine farm; VERY CLOSE to Gilman; fine farm bldgs.; Ill. Cook Co.; VERY VALUABLE; $75 per acre; will trade for an offer.
315 acres; might divide; very choice land, nr. Newton; 2 sets of farm bldgs.; all best corn land; want offer.
150 acres; splendid farm; good bldgs.; nr. Waukegan; great bargain.
80 acres, nr. Joliet, in millionaire colony, north; very swell farm.
Will offer many smaller farms nr. city; farms nr. Chicago are becoming valuable.
R. M. CONGER & CO.,
1822 Chamber of Commerce.

FOR SALE—TRUCK FARMERS
WHY PAY RENT?
150 truck farms, black Illinois land; level, ditched, and tiled; railroad and townsite. For first time there will be a new 5 room modern houses, barns, fences, etc. They must be practical truck farmers with good references, furnish their own horses and machinery, or you can buy the land and build your own house. 20, 40, 80 acre farms. Terms, $500 payable this fall, balance the same as you are paying rent now. Location, 45 miles from Chicago. Your opportunity to own your own home and farm. Act quick. Deal direct with owner. Agents wanted.
REALTY CREDIT CO.,
Ph. Rand. 7190. 111 W. Monroe, Chicago.

FOR SALE—FINE DAIRY OR STOCK FARM, 50 miles north Chicago, in Illinois; 40 acres timber pasture, balance plow land; all good loam soil; grows the finest timothy, clover, and grain; good house, well, orchard; big barn, with 15 bungalows, 5 ft. floors; fine concrete silo and good outbuildings. Price, $125 per acre; terms to suit. Here is a chance for a home. LAUL SCHROEDER & CO., Ind. 1140 Wilmette-av.

FOR SALE—LOTS, HUBBARD WOODS Villas. Prices to advance Sept. 15. Send for plat now. Foundations before Sept. 15 holds lot at present low price. 2 new homes for sale.
REGELIN, JENSON & CO.,
Resper Block. Rand. 1584.

FOR SALE—VERY DESIRABLE MODERN homes and vacant property along North Shore. Houses on easy payments.
J. L. FLOYD, 35 N. Dearborn-st.

FOR SALE—HIGHLAND PARK, CORNER Sheridan-av. and Laurel; the prettiest spot for a home on the North Side, $5,000.
JOHN A. CARROLL & BRO.,
534-st. and Sheridan-rd., Highland Park. P. 440.

FOR SALE—WILLIAM AITKEN,
BUILDER OF MODERN HOMES.
Has several nice homes for sale. Also choice vacant lots to build to suit purchaser.
Ravenswood, Lake View and Evanston.
W. F. KAISER & CO.,
48th and Archer-avs. Tel. Drover 4011.

FOR SALE—SOME VERY CHOICE PIECES OF WEST SIDE manufacturing property.
JACKSON BROTHERS, TACOMA BLDG.

FOR SALE—FACTORY SITES.
CHICAGO CLEARING LAND ASSN., 1005 First National Bank Bldg., Randolph 128.

FOR SALE—SITES AND BUILDINGS WITH or without rail and dock. Will build.
McKEY & POAGUE, 133 W. Washington-st.

## REAL ESTATE—FARM LANDS.
### Wisconsin.

FOR SALE— —FOR SALE
ORCHARD VALLEY FAIRFIELD CO., WISCONSIN.
Are you interested in real orchard, stock, dairy, or general farm land? We are selling on easy terms, no interest for 2 years, a wonderful tract 40 acres and up. Only about 6,000 acres of the choice land left. Find out about Orchard Valley before you buy.
FREDY'K H. BARTLETT & CO.,
60 W. Washington-st. Randolph 8751.

FOR SALE—10,000 ACRES LEVEL PRAIRIE land in Southern Wisconsin, cut up in 20, 40, 80, and 160 acre tracts; ready for occupancy; no stones, stumps, or trees; very black, rich soil; crops corn, wheat, oats, barley, rye, flax, potatoes, clover, and timothy. Finest land for trucking, onions and cabbage taking the lead; price $20 per acre and up; one mile from town and railroad; terms, $100 cash; balance monthly payments for five years.
PEOPLES & CARLSON,
227 RAILWAY EXCHANGE BLDG.,
CHICAGO, ILLINOIS.

FOR SALE — CLOVER LAND IN MARIette County, Wisconsin, whose farmers grow rich; best markets, towns, and railroads; seven hours' ride from Chicago. If for a home or investment you are thinking of buying good farm lands, write us.
KINSMORE LAND CO., 2017 Hall-av., Marinette, Wis.

FOR SALE—WISCONSIN CENTRAL RAILway land and grant; good soil, good crops, and stock and dairying; ready for occupancy; settlers wanted. Low prices and easy terms. Write for booklet No. 52. Address Land Dept., 800 RAILWAY EXCHANGE, Minneapolis, Minn.

FOR SALE — BAYFIELD COUNTY DAIRY, stock, and diversified farm lands. The settler is assured success. Write "Drummond District." Reasonable prices and easy terms. Write us for particulars. RUST-OWEN LUMBER CO., Land Dept., Superior, Wis.

FOR SALE—EVERY RENTER SHOULD GET at once our list of 20 selected improved Clover Valley Farms for immediate sale. Write or call at once.
LONG & MYERS, 82 W. Washington-st.

FOR SALE—PRODUCTIVE CLAY LOAM farm lands; hardwood timber recently removed; near thriving towns, railroads, and markets; low prices, easy terms. Call or write GOODMAN LUMBER CO., Goodman, Wis.

FOR SALE—GREAT SNAP—640 ACRES, ONE section; fine stock farm; covered with clover and timothy; big cheap snap in Wisconsin for stock farm; easy terms; near station; only $10 per acre. Address K 705, Tribune.

FOR SALE — LET US SHOW YOU LAND along the Soo Line; clayey loam soil; good roads; near towns, schools, churches, cheese factories, and stations. Call or write SOO LINE ticket office, 140 S Clark-st.

FOR YOU AND THE BOYS—JUST THE place, this level, 282 acre silt loam farm; all under cultivation; near good Minneapolis, in Wisconsin; fine buildings; first time offered.
BAKER, K 11, St. Croix Falls, Wis.

FOR SALE—IN THE FOX RIVER VALLEY; lots and acreage; beautiful suburban homes; chicken farms, 4 to 6 acres; 45 acre timber traction river; farms, 20 to 345 acres; cut over lands.
WELLS, 1140 Wilmette-av.

FOR SALE—FARMS, NEAR CHICAGO; 10 acres and upwards. Some REAL BARGAINS. Liberal terms. LOEB-HAMMEL, 205-5 Marquette Bldg.

FOR SALE—7 ACRE ISLAND ON DESplaines river, near Milwaukee-av.; concrete road; roadhouse location. Address J 213, Tribune.

FOR SALE—1 OR 5 A. FOX RIVER VALLEY farms, near town, lake and R. R.; 40 miles Chicago; terms. FOX RIVER REALTY CO., 20 S. La Salle-st. Phone Randolph 7498.

FOR SALE—FINE 20, 40, 100, 120, 160, 200, and 300 acre farms at actual values. WM. H. ABELMANN, Elgin, Ill.

FOR SALE—86¼ A., 1¼ M. FROM DESplaines, Ill.; new building; 8 room house; oak trim; h. w. heat; electric light; paint water system. Address M 474, Tribune.

FOR SALE—10 A., 1¼ MI. FROM DESplaines, Ill.; price $350 per A. Address M 476, Tribune.

FOR SALE—GOOD 160 ACRE IMPROVED farm, central Illinois. Address E O 41, Tribune.

FOR SALE—WE SPECIALIZE IN FARMS near Chicago. Have several bargains.
WHITESIDE & WENTWORTH, 161 N. Dearborn.

FOR SALE—FARMS, 5 TO 100 ACRES; 35 miles from Chicago; near beautiful lake. Address J 158, Tribune.

### Indiana.

FOR SALE—40 ACRES, NEARLY ALL level, black land, good 7 room house, cellar, plenty of outbuildings, land well drained, on gravel road, 3½ miles to Valparaiso, without stock, $5,000. Would sell all complete. 40 acres, rolling, sandy loam, 1½ mile from Valparaiso, good 7 room house, improvements, $2,200. 4 1-3 acres, 4 room house, cellar, and outbuildings, small orchard, some timber, 1 mile from city limits, $1,000; easy terms. 40 acres, all level, black land, 10 room house, good barn and outbuildings, choice location, 4½ miles from Valparaiso, $6,000.
NEWTON BROS., Knox, Ind.

FOR SALE—ARE YOU A CITY MAN WITH a couple of boys who would like to go on a good farm of their own? 2 fine cities in Eastern Indiana, half a mile from railroad and interurban stations. Beautifully situated on river, where you can, just back of the house, catch a fine mess of gamey black bass or take a boat ride. Fine hunting and fishing. Join the "Swimming Hole" if so, investigate this. Will consider good Chicago income property in trade. Address H. G. ORRIS HART & CO., 30 N. Dearborn-st.

FOR SALE—12 ACRES, ROLLING, CLAY loam; good 6 room house (brick) with cellar; 1 room chicken house; 2 fine orchards; within 2 miles of town; would include stock and tools; $3,000; easy terms; 22½ acres adjoining town; fine location; good outbuildings; $2,500; easy payment plan.
Have a few for exchange.
THOMAS BROS., Knox, Ind.

FOR SALE—IDEAL 20-ACRE FARM NR. CITY AT URBAN STATION; POULTRY RANCH AND GARDEN FARM; FINE 7 R. HOUSE, BARN, GOOD BLDGS.; ALL STOCK, CROPS, AND MCHY.; BEST BARGAIN; $5,800.
WILLIAM MONIGER AND COMPANY,
35 S. Dearborn-st., Suite 300. Phone Cent. 6056.

FOR SALE—320 ACRE FARM NEAR LAporte, Ind.; 240 acres black rich plow land, 20 acres timber; 8 room house, 2 barns, 2 granaries, 2 corncribs, and hen house; $100 per acre. Terms. See owner, M. SMITH, Laporte.

FOR SALE—30 A., 60 MI. CHICAGO; FINE 5 rm. house; barn 24x30; orchard; black soil; all fenced; 8 acres in cows, 5 hogs, 100 chickens, mach., ONLY $4,250. Easy terms.
PHILLIPS, MONIGER & CO., 23 S. La Salle.

FOR SALE—LA GRANGE CO., IND.; 40 A. choice level farm; 30 cultivated, balance pasture; fruit; near school and two lakes; $2,400; $400 cash. Owner, S. M. ECKELS, White Pigeon, Mich.

FOR SALE—BE INDEPENDENT—BUY ONE of our little truck farms near Chicago. Write for particulars.
WM. A. STEINBRECHER & CO., Tribune Bldg.

FOR SALE—CHOICE INDIANA FARMS, cheap; rich soil, mod. bldgs.; good location.
T. F. ANDREWS, 305 E. 55th-st., Went. 4823.

### Michigan.

FOR SALE—LAND IN WESTERN MICHIgan's Clover and Fruit Belt, good for general farming, stock, dairying, poultry, and fruits, $10 to $30 per acre; $5 and up for first payment, $1 and up monthly on 6 acres or annual payments; near towns, schools, railroads, and markets; quick transportation by boat or rail to Detroit, Grand Rapids, Milwaukee. Write or call for 72 page book and map free. Private car excursion Tuesday, Sept. 14, leaving Chicago 9:00 a. m. Round trip, including fare and board, $12.50. Automobiles free.
GEORGE SWIGART, Owner.
1249-50 First National Bank Bldg., Chicago.

FOR SALE—1,640 ACRES CLAY LOAM, MEnominee Co.; level hardwood land; 25 miles north Menominee City, along Green Bay; good roads; modern farms adjoining; plenty big timber left; live streams; large markets near. Buy now, while price is low. $8.50 per acre. Some cash, bal. easy terms. Owner, V. HERRICK, 15 S. WABASH-AV., CHICAGO.

FOR SALE—240 ACRE STOCK FARM; MILE town; good buildings; 35 tons hay, 8 horses, 18 cattle, hogs, chickens, crops, tools; if sold soon can have all for $6,000; $2,000 cash, good cash, bal. 10 years time. HYDE, Lawton, Mich.

FOR SALE—FINE 44 ACRE FARM; NEW 10 room house, new barn, stock, crops, and tools; part cash. R. E. DOWNING, Paw Paw, Mich.

FOR SALE—28 ACRES, 1 MILE PAW PAW, Mich.; good 7 r. house; 2 barns; 1,000 apples, pears, peaches; other good farm. DOWNING, 19 S. La Salle-st.

FOR SALE—500 ACRES, CHICAGO, MICH., 2½ miles from R. R. station; improved farms in Wis. and Mich., to exchange for Chicago property. J. T. KELLY, 4744 W. Lake-av.

FOR SALE—80 ACRES, 2 MILES FROM Paw Paw, Mich., house and barn, apples, pears, and plums; fine loc. W. S. DOWNING, 19 S. La Salle-st.

FOR SALE — OR EXCHANGE — EIGHTY acres Michigan land. Address WALLER, 1314 W. 64th-st.

FOR SALE—40 A. FARM, 2 MILS. MACATA, on interurban; well improved; best soil; bargain. RAPPOLD, 1916 Monroe-st.

FOR SALE—IF YOU ARE LOOKING FOR anything in the way of Michigan farms see FRED I. THORELIUS, 111 W. Chicago-av.

FOR SALE—20 A., CLEARED; 400 APPLES; level; mn. 2 R. to town; $300; $50 cash. R. etc.; others. Evans-Tinney Co., Fremont, Mich.

### Missouri.

FOR SALE—20 ACRES; ¼ CULTIVATION; 16 chickens, 50 fruit trees, 3 pigs; sacrifice $395; cash $15, weekly $1. Mich. 304, Irondale, Mo.

### North Dakota.

FOR SALE—
FOUR TRANSCONTINENTAL RAILROADS CROSS NORTH DAKOTA.
The big railroads always seek the richest agricultural districts. Take the tip, follow the railroads. Write us today for up to the minute facts about North Dakota's Bumper Wheat Crop. Also for prices and terms on rich, new land. Terms to suit buyers who are thrifty and reliable. Cheap railroad rates. Wm. H. Brown Co., N. La Salle-st., Chicago.

### South Dakota.

FOR SALE—FARM; CHEAP; ALL IMproved; wheat yielding 30 bushels per acre; good buildings; located Codington County, South Dakota. FRANK KEYS, South Shore, Ill. A.

## REAL ESTATE FOR EXCHANGE.
### Apartments.

FOR EXCHANGE — NEW 8 STORY AND bar, brick bldg., near Washington Park; 43 attractive apartments; modern in every respect; rental $31,000; mtg. $90,000; want clear improved or good developed farm for $100,000 equity.
NEWTON B. LAUREN & CO.,
110 S. Dearborn-st.

### Business Property.

FOR EXCHANGE—OAK PARK IMPROVED. 302 N. Cuyler-av., near Ridge-av., 2 flat bldg., 2-2 S. Grove-av. nr. Randolph, 9 r. fr. house. 349 S. Kenilworth, nr. Rand., 8 r. stone house. Location very center and best part of Oak Park beautiful homes; convenient Northwestern R. R. and Lake elevated; would consider A No. 1 securities and bonds; good mortgage loans. Owners reside 249 S. Kenilworth-av.
DUNLUP & CO., 127 Oak Park-av.
Phone Oak Park 2.

OWNER ANXIOUS TO EXCHANGE MOD. steam heat apartment building, North side, near Lincoln Park.
RENTAL $6,748 YEARLY.
Want city or suburban property for $13,000 equity; quick action.
GEO. J. JANK, 111 W. Monroe-st.

FOR SALE OR EXCHANGE.
NEW COR. 18 APARTMENT BLDG.
Small flats; well located; ALL RENTED above $9,000; yearly; price $83,000; mtge. $27,000, 5½ per cent. Could exchange for improved and cash for equity.
E. BALDWIN & CO., 3450 Indiana-av.

FOR EXCHANGE—SEDGWICK-ST. NEAR Chicago-av.; old improvements; rents $1,600; stove; mtg. $6,000, due 5 years; price $11,000. Want cheap, vacant or flats. FRENCH & GROSBY, 207 W. Division-st. Phone Superior 6263.

TO EXCHANGE — APARTMENT BLDGS from $10,000 to $100,000 each.
Where owners will consider clear vacant, old improved, or farm lands.
FRANK H. LANE,
Bank Floor, 40 N. Dearborn-st.

4017 Milwaukee-av. Ph. Irving 372.

### Farms and Acres.

EXCHANGE—FOR CALIFORNIA PROPERty, 320 acres n. e. Arkansas, Cache valley, well drained, 4 miles wire fence, 200 acres suitable for rice;

## BUSINESS CHANCES.

AUTO REPAIR SHOP—EQUIPPED, IN large garage; cheap. Address K 247, Tribune.

BAKERY—SMALL—VERY REASONABLE. $ 5 good cash trade. Address J 903, Tribune.

BEAUTY PARLOR—FOR SALE—WILSON-av. district. Ph. Edgewater 7805 for appointment.

BLACKSMITH SHOP—NEAR LOOP; GOOD tools, machy.; est. 30 years; steady customers; owner retiring. GADEY, 240 Jackson.

BRANCH MANAGER — LARGE OIL COMpany is establishing distributing plants in towns of 2,000 or over; salary and commission; experience unnecessary; manager should earn from $2,000 to $5,000 yearly; must invest $2,000, which is fully secured. 3046 Otis Bldg., Chicago.

BUTTER AND EGG BUSINESS, WHOLEsale—For Sale—Stand close investigation. 2000 N. Western-av.

CAPITAL—IF YOU HAVE A GOOD BUSIness and want more capital or want to retire from active business, if your business is a sound, legitimate one, we can probably find you capital wanted; no mining, oil, or schemes of any kind considered; no charge; will not act until capital is secured. C. FRANK TAYLOR, 407 Fort Dearborn Bldg.

CAPITAL WANTED—LIVE MAN TO JOIN me in the manufacture of granite monumentia, etc. [secret process]; big profits; called on local dealers, who furnish sample cost on request. Address Z C 1, Tribune.

CAPITAL WANTED—BUSINESS MAN WITH substantial capital to connect with iron and steel mfg. property; investigation on your investment. Address M 461, Tribune.

CAPITAL—$2,000 AND SERVICES BUYS half interest mfg. business; salesman or inside man. Address E L 180, Tribune.

CAPITAL—CAN SECURE MONEY TO INvest in legitimate business. Address M 435, Tribune.

CAPITAL—GOOD BUSINESS PROPOSITION for party with $2,000. Address M 436, Tribune.

CIGARS, TOBACCO, ICE CREAM, CANDY, Light Delivery, and Notions—For Sale—5624 Wentworth-av.

CIGAR STORE—EST. 35 YRS.; TRANS. & Bargain; quick sale. Address F B 225, Tribune.

CIGAR, CIGARET, AND CONFEC. STORE—Estab.; on N. S. Address M 441, Tribune.

COAL AND EXPRESS OFFICE—30 YRS. est.; retiring. Address F D 181, Tribune.

CONFECT., CIGAR STORE—FOR SALE—Busy corner, excellent neighborhood; money maker; leaving city. 7204 S. Wentworth-av.

CONFECTIONERY, CIGARETTE, ETC.—Fully equipped to manufacture ice cream and candy; established. WALKERS, 1401 E. 61st.

CONFECTIONERY, SODA FOUNTAIN, OAK fix., tools for mfg. Address J 107, Tribune.

CONFECTIONERY, $400 CASH; WORTH $1,500; good business; rooms. 3630 Madison.

DELICATESSEN AND GROCERY—DOWNer of 30,000 population; only one in town; will sell for $500 cash if taken this week; sickness cause for selling. CHAS. MILLER, 677 S. Homan-av., Hammond, Ind.

DELICATESSEN—GOOD; WORTH MORE; bargain, cash. Place to live. 1106 E. 63d-st.

DELICATESSEN AND MONEY MAKER—FOR sale at a bargain. 1019 E. 47th-st.

DENTIST'S OFFICE—FOR SALE—OUTFIT and practice; valuable asset to right man. Death cause of sale. 184 Grove-st., Blue Island. Phone 486 W.

DENTIST OFFICE—ESTAB. 20 YEARS 3 chairs; laboratory; long lease; fine location for advertising; cash. Address J 308, Tribune.

DRUG STOCK AND FIXTURES — WILL sell or trade for clear property; all fixtures latest design; mahogany, marble, plate glass show cases and shelving; 1914 soda fountain, 3 flavors; sufficient stock to completely equip a medium size store; no incumbrance. Address J 290, Tribune.

DRUG STORE—HAVE PURCHASED MY drug store in Iowa and am now in a position to offer my store here part cash to responsible party. Parties replying must come here before this call again. MORRISON, 3505 Jackson-blvd.

DRUG STORE—FOR SALE—1401 N. PAULina; a-1 excellent location; German-American; must be sold this week; good reason for selling. Inquire in person. Good terms. No agents or triflers.

DRUG STORE—S. S. CORNER; LOW RENT; long lease; $55 daily; $3,500 cash, balance time. Address E 208, Tribune.

DRUG STORE—FOR SALE—CORNER 18TH and Woods-st. Call between 2 and 4 p. m.

DRY GOODS, FURNISHINGS, NOTIONS, N. Side; no opposition. Address J 176, Tribune.

FAMILY HOTEL FOR SALE—30 RMS.; Amer. plan; paying basis. Sell all or sec. parties; women pref. Address E 2 290, Tribune.

GARAGE—N. S., FINEST LOC.; FILLED TO capacity; clears $400 mo.; price $3,500; good proposition. Address E 2 289, Tribune.

GASOLINE STATION—FULLY EQUIPPED; now being operated. Address J 300, Tribune.

GROCERY MAN WANTED TO OPEN GROcery store in connection with a first class meat market; must be a live young man and have best references. Call all day, Sun. or next evening. 4529 Irving Park-blvd.

GROCERY AND MARKET—AT A SACRIfice; account of other business in East; established 12 years. Ph. Albany 4878 or write, 4811 Armitage.

GROCERY, MARKET, AND SALOON COMbined, corner location; excellent opportunity for Polish speaking people. Address F P 504, Tribune.

GROCERY AND DELICATESSEN—BEST location place on best west side boulevard; clean stock; doing strictly cash business; rent only $30, with 4 rms. and bath. 906 N. Cicero.

GROCERY AND DELICATESSEN—GOOD neighborhood; clean stock; 4 living rooms; reas. No agents. Wellington 5651.

GROC. AND MKT.—FOR SALE—EST. 20 yrs.; good trade; must be close stock; leaving city; barg. Address J 68, Tribune.

GROCERY AND MARKET—FIRST CLASS; est. 20 yrs. Address M 448, Tribune.

GROCERY, MEAT, AND NOTION—HOUSE DIST. Bargain. 84 N. Curtis-st.

HARDWARE STOCK—INDIANA TOWN OF 800; fine farming district; now earning over $2,000 annually; $4,000 or will involce. Address C F 272, Tribune.

HOTEL—FOR SALE OR LEASE BY PURchaser; furnished 25 room brick; 2 story; Amer. plan only hotel in city of 1,500 pop., located on Lincoln Highway in richest farming community of county; 50 miles from Chicago; is being a very popular summer resort; has been clearing over $1,200 per year; on account of business in other lines; will sell cheap or lease 6 days; a rare opportunity for married couple that understands the business. Address P. O. Box 81, La Salle Hill, Ill.

HOTEL, RESTAURANT, AND SALOON—For Sale; paying good business; hotel has 25 rooms, 12 rooms with beds, rest single rooms; located in La Salle Co., town population 1,000. Address J 29, Tribune.

HOTELS—EUROPEAN AND AMERICAN—FOR SALE OR LEASE.

40 to 250 rooms; city and country.

JOHN C. GRIFFIN, 1111 W. Washington-st.

HOTEL—FOR SALE—ELECTRIC LIGHT; steam; 26 rooms; only hotel in town of 8,000; suitable for 2 men; will rent monthly; big bargain. TAYLOR, 506 Monroe-st., Valparaiso, Ind.

ICE, COAL, AND EXPRESS BUSINESS.

For Sale—Growing, with good house and barn; South Side; 10c. 2 h. coal for all only $5,500. Address F D 231, Tribune.

ICE CREAM PARLOR, CONFECTIONERY, and Fruit Store; invoice, 2 soda fountains; leaving city. 3849 Indiana-av.

INVESTMENT—WANTED, $5,000 TO $15,000, guaranteed seven per cent with good prospects of large profits; will give a splendid opportunity for party who wants good investment, official position and director if desired. Address C 2 288, Tribune.

INVESTMENT—WANT A YOUNG MAN TO invest $8,000 in a wholesale house doing $140,000 business in 1915; high class line and estab. profitable business; want party for treasurer, subject to investigation; references required. Address E 2 287, Tribune.

INVESTMENT—BUSINESS MAN FROM $5 to 50 years of age, that can invest $10,000 and services in a well established Chicago business that will bear strict investigation. Address F K 63, Tribune.

INVESTMENT—REAL ESTATE CONTRACT; will sell 20% discount. McCABE, 3108 Berenice.

INVENTOR—WILL SELL OR EXCHANGE an excellent sporting goods article just patented; jobbers handle it; orders now on hand. Address or call 2415 Leland-av., Holcomb.

JOB PRINTING BUSINESS—RARE OPPORtunity; well established; profit over $3,000 yearly; clear evidence will prove; strictest investigation. R. CODY, 5 Arcade, Dayton, O.

LACE CURTAIN CLEANING BUSINESS and furniture 8 room house—For Sale. 3214 Irving-park-blvd.

LUNCH ROOM—EQUIPPED; CHEAP. 1814 Wabash-av.; good location; low rent. J. MORALIS, 701 Monroe. Rand. 3296.

MANUFACTURING CONCERN WANTED TO take over some large, high class manufacturing buildings in Western Michigan town [good railroad facilities]; a sacrifice price for immediate cash. Full particulars. Address K 141, Tribune.

MANUFACTURING — $2,500 BUYS ¼ INT. est. strictly legitimate mfg. bus.; unlimited field and profit. Address K 282, Tribune.

MEAT MARKET—FOR SALE OR EXCH. for trade; bargain. 3140 Irving Park-blvd. Austin 1073.

NEW AND MANUFACTURING BUSINESS with more business than have capital to handle, needs active man with from $2,000 to $5,000; live proposition; big money now; no risk. Address C A 281, Tribune.

MILLINERY STORE—OLD ESTABLISHED, good business, at bargain. MRS. MERRILL, 207 Keeler-av.

MOTOR TRUCK CARTAGE BUSINESS—FOR Sale—Doing $65.00 weekly; bargain; part cash. MRS. ZAGLER. Phone Wellington 9463.

PAINT STORE AND CONTRACTING—FOR Sale—1234 Grace-st. Ex. Clark.

PHOTO SUPPLY AND KODAK BUSIness; main floor. Address J 144, Tribune.

POOLROOM—FOR SALE—6 TABLES. 1833 Ogden-av., cor. Van Buren. See it.

POPCORN, PEANUT, CANDY STAND—$600 cash; reason, enlarging bus. same line. 327 North-av.

PRINTING PLANT—FOR SALE—10 YEAR established, modern machinery; inventory $22,000. Yearly sales $50,000. Good profit on this account can be seen any time. Business can be increased without additional machinery. Best reasons for selling. Price $20,000. HENRY L. SNOOTS, Bloomington, Ill. 15 S. La Salle-st.

PRINT PLANT—FOR SALE—IN FINE condition; doing $6,000 per year. Terms on large part of price to responsible parties. Address M 493, Tribune.

PRINTING OFFICE—GORDON SHOP; GOOD location; cheap; no arts. Address K 107, Tribune.

REAL ESTATE OFFICE—IN SOUTH SIDE'S best residence district; doing excellent business; will sell reas. Address F W 257, Tribune.

RESTAURANT—DOING GOOD BUSINESS; 14 tables; 2 gas, and r. p. dep.; $1,000, or best offer; terms; leaving city; sacrifice. 1804 Belmont.

SALOON AND PROPERTY—FOR SALE—Good corner. Address J 329, Tribune.

SALOON—TRANSFER CORNER FOR RENT. Apply Wacker & Stix Brewery.

## BUSINESS CHANCES.

REPRESENTATIVE—WELL KNOWN MANufacturer of sporting, novelty, and athletic goods of quality is desirous of opening a branch in the city of Chicago; commission basis; twenty-five per cent; experienced man to advance himself and retain individual identity. Excellent opportunity to earn big money with proper executive ability; only those of energy and ambition; not much capital required. Do not apply unless you can show experience and qualifications consistent with position. Address P 223, Tribune.

WANTED TO GET IN COMMUNICATION WITH a man familiar with the manufacture of oak flooring. Address A. E. PRINCE, Springfield, Ill.

WANTED—A WIDE AWAKE MAN OF GOOD record to take charge of one or more of our branch stores, which we are preparing to open in Chicago and other cities. Opportunity for you to own your stores outright and become independent; income from chain of stores should be from $2,500 to $10,000 a year, depending upon number of stores. You are to furnish capital to equip your own store. Five hundred dollars and up is ample, depending on how many stores you have. Address P 222, Tribune.

RARE SURGICAL OPPORTUNITY.

Private hospital [ethical] in Chicago needs medical superintendent; must be man of unquestionable character and habits, competent surgeon and physician, executive ability and ambition; not much capital required. Do not reply unless you can show experience and qualifications consistent with position. Address P 221, Tribune.

WANTED—WE ARE LOOKING FOR A wide awake man of strong character and record to take charge of one or more of our branch stores, which we are preparing to open in Chicago and other cities. Opportunity for you to own your stores outright and become independent; income from chain of stores should be from $2,500 to $10,000 a year, depending upon number of stores. You are to furnish capital to equip your own store. $500 and up is ample, depending on how many stores you have. Address P 224, Tribune.

NOW IS THE TIME TO SELL YOUR BUSIness. We have cash buyers for first class paying propositions. Write us fully and investigation and you wish to get what it is worth, call, write, or phone.

Marquette Real Estate Co.,
140 S. Dearborn-st., Room 1905.
Tel. Randolph 7684.

AN ASSOCIATE WANTED [GENTILE]—Man under 50 years, active or inactive; can be arranged. Business productive of large and sure profits $2,000 to $3,000 cash required; $200 monthly salary assured and large per centage of profits. In answering give past business connections and telephone number. Address M 64, Tribune.

WILL RENT NICKEL THEATER, CAPACity 300; completely equipped with 2 machines, Powers and Simplex; electric sign; fully decorated, ready to step in and do business; best location on West Side; moneymaker for right party; will require $1,000 security. Call 1325 S. Halsted-st.

WANTED—ACCOUNTS IN THE FOLLOWing lines: Grain, hay, mill feed, flour, meat, lard, sugar, lime, cement, coal, brick, gravel; will furnish A-1 references. We will sell through our office. E. P. BRISTOW & CO., Merchandise Brokers, Petersburg, Va.

ACCOUNT OTHER BUSINESS AM FORCED to sell whole or half interest in a good paying manufacturing candy and ice cream business located in good district; wholesale and retail. Investigate this proposition. 4149 W. Madison-st.

POPULAR PRICE WHOLESALE TAILORing house wants experienced men with strong local following to travel; $5,000 to $10,000 yearly. See MR. DEAN, Room 16, 62 W. Washington-st.

TWO PRESSURE STEAM HEATED STORES, 61ST and Lake Park-av. Excellent location for lunchroom, beauty parlor, cleaning and dyeing, or any other business. Rent $40 and up. G. H. GOTTSCHALK & CO.,
111 W. Washington-st. Franklin 2601.

AT TRUSTEE'S BENEFIT OF CREDITORS offer for sale as going concern stock, fixtures, good will established trade of shoe store, supply store; stock invoices about $7,000; excellent opportunity for party with small capital; leather mercantile agency, 19 S. Fifth-av.

SPLENDID OPPORTUNITY FOR STATE manufacturers, wholesalers, also others to establishing sales offices in several states; small investment necessary to carry stock; best of references furnished; references required. Address J 105, Tribune.

EXCEPTIONAL OPPORTUNITY — MAN with few thousand dollars can acquire interest in and management of well established profitable mfg. business. Address K 127, Tribune.

$250.00 INVESTMENT AND SERVICES WILL give reliable young man interest in good paying business; receive good salary, and share profits; investigate. JOHN WILSON, 109 N. Dearborn-st., room 801.

FOR SALE AT SACRIFICE ON ACCOUNT of other business—H.-gl. grade hat and men's furnishing store on the outskirts; good location; an excellent opportunity for a man with a little capital. Address F D 280, Tribune.

A GOOD CONCERN FOR SALE—DOING $75 A week; opportunity for an energetic, ambitious, and honest man or woman to invest $2,000 to $3,000 with or without services. Address M 491, Tribune.

FOR SALE OR 10 YEAR LEASE—80 ROOM hotel, saloon, 45 acres farm in Wisconsin; a bargain. Address E J 31, Tribune.

YOUNG MAN WITH $5,000 TO TAKE AC-tive official position with established corporation; safe investment and good salary. Address O A 364, Tribune.

WANT TO GET IN COMMUNICATION WITH a man familiar with the manufacture of oak flooring. Address A. E. PRINCE, Springfield, Ill.

MAN—WITH SMALL CAPITAL, REPRESent manufacturer in Chicago, Detroit, and St. Louis. Proposition good for $200 monthly. 1846 W. Lake-st.

IF YOU HAVE A BUSINESS AND WANT to dispose of same quickly and with satisfaction, call on or address United Business Agency, 140 S. Dearborn, R. 805. Rand. 3224.

FOR SALE—UNDERTAKING ESTABLISHment at your own price on time; good chance for Polish or Italian. Address C A 490, Tribune.

WE BUY AND SELL ALL SECURITIES; private and public. THE GLOBE SECURITIES CO., 29 S. La Salle-st. Randolph 4161.

GARY, INDIANA, OFFERS IDEAL FACTORy sites to reliable mfrs.; 9 railroads; Chicago freight rates. Gary Commercial Club.

EXPERT CHEMIST WILL PERFECT PROCESSES OR DUPLICATE COMPOUNDS CHEAPER. Address B T 817, TRIBUNE.

ATTENTION, MANUFACTURERS — HAVE contracts for shells and shrapnel; minimum of 1,000 per day. Address M 504, Tribune.

HIGHEST SPOT CASH PAID FOR STORES and stocks of value; quick action. JOE PINE, 207 S. Halsted-st. Tel. Monroe 4120.

WHO WANTS 1,000 CIGARS PER WEEK. Makers don't repair. Address M 147, Tribune.

FIRST CLASS MOVING PICTURE HOUSE in South Side; capacity 300. Address F X 200, Tribune.

INVEST $50 RIGHTLY; RETURNS $5 TO $10 weekly; profits, bank references. Inquire MR. GORDON, 816 S. State-st., after 2:30 p.m.

FIFTY THOUSAND TO INVEST. GOOD proposition. Answer at once. Address C E 409, Tribune.

WANTED—TO BUY A DAILY OR WEEKLY paper in town of 4,000 to 6,000. Address J O 2, Tribune.

AN OPEN FOR LIVE BUSINESS CONNECtion or proposition; partic. Address J 98, Tribune.

FLAT FOR RENT, SUITABLE FOR BEAUTY Shop. 5060 E. Halsted.

FOR SALE—GROCERY AND MARKET; will invoice. Apply 2325 Chicago-av.

FOR SALE—CHICKEN AND TRUCK FARM, 21 acres. WINDOLF, Arlington Heights.

$200 AUTOMATIC CARD PRINTING OFfice, $100. Ph. Monticello 200.

BUSINESS—BUY AND SELL ANY KIND. Schiller, 127 La Salle. Central 6000.

I HAVE $300 AND SERVICES TO INVEST; state particulars. Address K 541, Tribune.

$3,000 AND SERVICES BUYS GOOD PAYING mfg. business. Address E S 522, Tribune.

## AUTOMOBILES—GASOLINE.

# Opportunity

to secure a High Grade used car on Easy Payments.

1914 Imperial, 5 Pass., Electric Starting and Lights. Overhauled and repainted. Like New.

1915 Briscoe, 5 Pass., Electric Starter and Lights. Car Demonstrator; same service guarantee as new car.

Hup 20 Roadster in good mechanical condition. Oversize Tires. Good Paint.

1914 Lozier, 7 pass. Electric Starter and Lights. Car overhauled, paint good as new. Tires nearly new. Greatly reduced.

Speedster, Fast, Classy Motor, built especially for Vanderbilt Cup Race. Car rebuilt and repainted.

1916 Pathfinder 40, Rebuilt, Repainted; good tires; 36 hr. Oompen Service Book.

Chalmers "36," Overhauled and repainted. Car in First Class Condition.

Call today and let us show you these cars. It is a pleasure to demonstrate any one of them, as they run perfectly.

Open
SUNDAY FROM 20 to 5.
Write for complete Price List.

MOTOR CAR SALES COMPANY,
PATHFINDER ARGO BRISCOE
Distributors.
Cal. 5608. 2220 Michigan-av.

ABBOTT-DETROITS.
1915 Abbott-Detroit 44-50, 4 pass., like new.
1914 Abbott-Detroit 44-50, 7 pass., like new.
1914 Abbott-Detroit, 44-50, 7 pass., good condition.
1914 Abbott-Detroit, 54-60, 5 pass., fine shape.
1912 Abbott-Detroit 44-50, 7 pass., fine shape.
1913 Abbott-Detroit 30, 5 pass., good condition.
1912 Abbott-Detroit 44-50, 7 pass., good condition.
1914 Moon 30-35, 5 pass., good condition.
1912 Chalmers 40, 5 pass., fine shape.
1913 Knox 50 speedster, good condition.

USED CAR DEPT.
CONSOLIDATED CAR CO.,
2436 Michigan-av.
Calumet 5864.

## Marmon '32' Speedster

$900.00.

4 cylinder Model 32 Marmon Speedster; equipped with new fenders and new speedster body; French light "EK" at rear, and 4 fast, speedy roadster. Chassis cost $3,000. Our price $900.

USED CAR DEPARTMENT.
MARMON CHICAGO COMPANY,
2430 Michigan-av. Phone Cal. 5606.

AS IN BUYING A SUIT OF CLOTHES, A hat, a gown, so in buying an automobile we seek style. The gown of three years ago is out of style now. Same way with used motor cars. We can show you why the handsome, brand new Stutz "EK" at $795, or the Saxon Roadster at $395 is the wisest, surest motor car purchase you could make. It is classy in looks, speedy in action. Terms to suit any purchaser in upkeep. Come in today. Saxon Headquarters, 23d-st. and Indiana-av. Phone Calumet 4200.

AGENTS FOR BUICKS AND SCRIPPS-BOOTH.

| | |
|---|---|
| 1915 BUICKS | 1915 SCRIPPS-BOOTH |
| 1914 Sixty | 1915 Ford Touring |
| 1914 Lyons Knight | 1914 Ford Roadster |
| 1915 Apperson | 1915 Oakland |
| 1914 Overland | 1915 Saxon |

Chicago Buick Sales Co.,
1434 Michigan-av. Cal. 5726.

STUDEBAKER 5 PASSENGER; SPLENdid condition. Address J 88, Tribune.

Little Roadster, like new.....$200
Chalmers Detroit, self-starter, etc.....475
Overland coupe. Fine new.....400
Hupmobile "32" touring.....400

AND OTHERS.
TIMES SQUARE AUTO CO.,
1210 Michigan-av.
OPEN EVENINGS AND SUNDAYS.

USED CAR BARGAINS, CASH OR TIME; self-starter Studebaker; like new; $675. 4-passenger at your own price.

Several Ford cars, from $240 up.

We have cash buyers for first class paying propositions. Write us fully and investigation and you wish to get what it is worth, call, write, or phone.

Marquette Real Estate Co.,
140 S. Dearborn-st., Room 1905.
Tel. Randolph 7684.

AN ASSOCIATE WANTED [GENTILE]—Man under 50 years, active or inactive; can be arranged. Business productive of large and sure profits $2,000 to $3,000 cash required; $200 monthly salary assured and large per centage of profits. In answering give past business connections and telephone number. Address M 64, Tribune.

WILL RENT NICKEL THEATER, CAPACity 300; completely equipped with 2 machines, Powers and Simplex; electric sign; fully decorated, ready to step in and do business; best location on West Side; moneymaker for right party; will require $1,000 security. Call 1325 S. Halsted-st.

WANTED—ACCOUNTS IN THE FOLLOWing lines: Grain, hay, mill feed, flour, meat, lard, sugar, lime, cement, coal, brick, gravel; will furnish A-1 references. We will sell through our office. E. P. BRISTOW & CO., Merchandise Brokers, Petersburg, Va.

ACCOUNT OTHER BUSINESS AM FORCED to sell whole or half interest in a good paying manufacturing candy and ice cream business located in good district; wholesale and retail. Investigate this proposition. 4149 W. Madison-st.

POPULAR PRICE WHOLESALE TAILORing house wants experienced men with strong local following to travel; $5,000 to $10,000 yearly. See MR. DEAN, Room 16, 62 W. Washington-st.

TWO PRESSURE STEAM HEATED STORES, 61ST and Lake Park-av. Excellent location for lunchroom, beauty parlor, cleaning and dyeing, or any other business. Rent $40 and up. G. H. GOTTSCHALK & CO.,
111 W. Washington-st. Franklin 2601.

AT TRUSTEE'S BENEFIT OF CREDITORS offer for sale as going concern stock, fixtures, good will established trade of shoe store, supply store; stock invoices about $7,000; excellent opportunity with small capital; leather mercantile agency, 19 S. Fifth-av.

SPLENDID OPPORTUNITY FOR STATE manufacturers, wholesalers, also others to establishing sales offices in several states; small investment necessary to carry stock; best of references furnished; references required. Address J 105, Tribune.

EXCEPTIONAL OPPORTUNITY — MAN with few thousand dollars can acquire interest in and management of well established profitable mfg. business. Address K 127, Tribune.

$250.00 INVESTMENT AND SERVICES WILL give reliable young man interest in good paying business; receive good salary, and share profits; investigate. JOHN WILSON, 109 N. Dearborn-st., room 801.

FOR SALE AT SACRIFICE ON ACCOUNT of other business—H.-gl. grade hat and men's furnishing store on the outskirts; good location; an excellent opportunity for a man with a little capital. Address F D 280, Tribune.

A GOOD CONCERN FOR SALE—DOING $75 A week; opportunity for an energetic, ambitious, and honest man or woman to invest $2,000 to $3,000 with or without services. Address M 491, Tribune.

FOR SALE OR 10 YEAR LEASE—80 ROOM hotel, saloon, 45 acres farm in Wisconsin; a bargain. Address E J 31, Tribune.

YOUNG MAN WITH $5,000 TO TAKE ACtive official position with established corporation; safe investment and good salary. Address O A 364, Tribune.

WANT TO GET IN COMMUNICATION WITH a man familiar with the manufacture of oak flooring. Address A. E. PRINCE, Springfield, Ill.

WANTED—A WIDE AWAKE MAN OF GOOD record to take charge of one or more of our branch stores, which we are preparing to open in Chicago and other cities. Opportunity for you to own your stores outright and become independent; income from chain of stores should be from $2,500 to $10,000 a year, depending upon number of stores. You are to furnish capital to equip your own store. Five hundred dollars and up is ample, depending on how many stores you have. Address P 223, Tribune.

## AUTOMOBILES—GASOLINE.

# Mortgagees

## FORECLOSURE SALE

OF
USED AUTOMOBILES.

SALE BEGINS THURSDAY.

| | |
|---|---|
| 1913 Kissel, 7 pass. | $300 |
| 1910 Cadillac, 5 pass. | 300 |
| 1911 Stoddard, 5 pass. | 300 |
| 1913 Rambler, 5 pass. | 400 |
| 1911 Regal, 2 pass. | 200 |
| 1913 Auburn, 5 pass. | 400 |
| 1913 E. M. F., 5 pass. | 300 |
| 1908 Thomas, 7 pass. | 250 |
| 1913 Westcott, 5 pass. | 400 |
| 1907 Stoddard, 5 pass. | 200 |

THE ABOVE CARS ARE ALL IN RUNNING CONDITION. WILL GLADLY DEMONSTRATE.

TERMS OR CASH.

2416 INDIANA
AVE.

# L. Markle Co.

## Studebaker Automobiles

AND OTHER STANDARD MAKES.
OVERHAULED AND REPAINTED.

| | |
|---|---|
| 1914 Overland tour., fine shape | $425 |
| 1915 Stude. tour., like new | 550 |
| 1913 Stude. "20" tour., fine shape | 375 |
| 1915 Dodge tour., like new | 625 |
| 1914 Ford tour., fine shape | 275 |
| Stude. Limousine, fine shape | 800 |
| Stude. Garford "6," fine shape | 900 |
| 1914 Buick tour., fine shape | 525 |

## 21ST STREET
AND MICHIGAN-AV.

SOME GOOD USED AUTOMOBILES. UNUSUAL BARGAINS.

| | |
|---|---|
| Stutz roadster | $700 |
| Cole speedster | 250 |
| 1913 Overland touring car | 725 |
| 1914 Mitchell touring car | 700 |
| Cadillac touring car [repainted] | 525 |
| 1915 Sevris "V L" touring car | 600 |
| Ford touring car | 225 |
| Ford roadster | 200 |

ERWIN GREER AUTOMOBILE COMPANY,
Ford Distributors,
1512-1516 Wabash-av. Chicago, Ill.

## 1915 HUDSON 6-54

$1,400.00.

Seven passenger Hudson touring car; Pullman divided front seats; equipped with Delco lighting and starting system; good tires, demountable rims, top, windshield, speedometer, etc.; cost new $2,450; has been run but 5,000 miles; our price $1,400.

USED CAR DEPARTMENT.
MARMON CHICAGO COMPANY,
2430 Michigan-av. Phone Cal. 5606.

NOW IS THE TIME TO GET A CLOSED BODY FOR YOUR OPEN CAR.

Have it built to fit.

| | |
|---|---|
| 635—13-48 Packard Berlin Limousine | $350 |
| 514—1-35 Packard Berlin Limousine | 450 |
| 1239—1914 Cadillac Limousine | 600 |
| 581—1915 Cadillac Coupe | 500 |
| 558—10-18 Packard Limousine | 350 |

PACKARD MOTOR CAR CO. OF CHICAGO,
2361 Michigan-av. Phone 4316 Calumet.

BUICK AUTOMOBILE AGENCY.
4648-50 Washington-blvd. Garfield 6086.

Wille 4-pass. roadster.....$ 525
Palmer Singer six, 5 pass.....400
Abbott Coupe, elec. starter.....750
Ford Roadster, like new.....300
Mitchell 5 pass., elec. starter.....500
1914 Oldsmobile, 7 pass.....1,500
1914 Pierce-Arrow, 5 pass., 5,000 miles.. 2,250

LIVERY MEN ATTENTION—
Will sell absolutely regardless of cost Chalmers 8 pass. Berline, Stearns 8 pass. limo., Locomobile 7 pass. Touring and 5 pass. Berline limo. These cars are all in A 1 condition and will be guaranteed by us.

AUTO SERVICE CORP.,
2646 Cottage Grove-av.

1914 STUDEBAKER COUPELET. I HAVE a beautiful 3 pass. Studebaker that is almost new with full equipment, electric lights and self-starter, tools, etc. Am desirous of turning same into cash by Thursday this week. Will offer $800 take same. Might accept part time. Address C B 120, Tribune.

HIGH GRADE 1912 7 PASS. CAR; NEWLY painted; 2 extra tires; demountable rims; electric generator and horn; fully equipped; will sacrifice. Call 6DEARBORN, 6114, or 6000 Prairie-av. Phone Englewood 9111, 7 p. m. Wabash 4873, 8:30 a. m.

EASY MONTHLY PAYMENTS ON ANY CAR. We will sell you any make that you select from any dealer. New or used. Year's time. Only 1% int. per annum. Strictly confidential. 1818 Peoples Gas Bldg. Harrison 2159.

ARTHUR W. GREINER AUTO SALES CO.

BEST TWO PASSENGER ROADSTER IN CITY; think of cozy, handy, little runabout; very cheap. 4046 Clarendon-av.

SPECIAL BARGAIN—
Locomobile speedster, factory rebuilt and finished; guaranteed; will do 70 m. per h. For quick sale, $650.
AUTO SERVICE CORP., 2646 Cottage Grove.

1916 HUDSON, 6 CYL., 7 PASS.....$1,350
1916 WILLYS KNIGHT, 6 CYL.....1,095
Will take old car in trade or sell on time.
S. S. Auto. Exch., 6047 S. Halsted.

GOOD FORDS CHEAP.
DARLING MOTOR CO.,
DODGE BROTHERS MOTOR CARS.
2412 MICHIGAN-AV.

1913 COLE 6 MOTOR, ELECTRIC AND STARter; compl. overhauled and refinished; new tires and shock absorber; $850. Call Rogers Park 4231.

AMERICAN TOUR. CAR, $460. MAXWELL tour. car, repainted, $300. Everett roadster, $900. Midland tour. car, $250. 29th and Grand-blvd. Phone Douglas 7700.

FOR SALE—1912 33 HUDSON TOURING CAR. $450.
LOUIS GEYLER CO., Cal. 2226.
2300 Michigan-av.

BARGAIN, DEMONSTRATOR. RUN ONLY 1,500 miles; fully guaranteed; answer quick. CROWN MOTOR CO., 1308-8-7 Jackson-blvd. Haymarket 5000.

FORD ROADSTER—MOHAIR TOP, EXTRA demountable rim, shock absorber, many other valuable accessories. $265. Can be seen daily. 325 W. Madison-st.

OAKLAND 5 PASSENGER FORE DOOR touring car in A-1 mechanical condition, $265.
W. W. BOLTEN CO.,
1412-14 Michigan-av. Cal. 508.

1913 6 CYL. COLE 5 PASS. ELECTRIC lights and starter; refinished and overhauled; shock absorber and new tires; guaranteed condition; $850. Ph. Rogers Park 4231.

1913 MARATHON ELEC. STARTER AND lights; condition good; $450.
HARRY NEWMAN,
2515 Michigan-av. Cal. 5820.

BEST OFFER TAKES OAKLAND 5 PASS. tour. car, elec. starter and lights; cost $1,200 year ago. Ph. Monroe 6000; for demonstration. J. ALTER, 327 Loomis-st.

$375 TAKES MY R. C. H. NEW TIRES, electric lights, newly painted, fully equipped; A1 condition; will demonstrate. Ph. Superior 2353.

PACKARD 30 ROADSTER, FULLY EQUIP., $250; 2 to 9 p. m.

## AUTOMOBILES—GASOLINE.

# Booklet

The MARMON Booklet No. 21 of Used Cars has just been received from the printer. It contains unusual values in used motor cars. The prices are unusually low and the assortment the best that you have ever seen. If you are not on our mailing list, phone, write, or call for the booklet today.

USED CAR SALESROOM.
2430 Michigan-av.
MARMON CHICAGO CO.,
Calumet 5606.
Open Sunday Forenoon.

# Oldsmobile

1910, seven passenger limousine, six cylinder, 60 horse power motor, selective type transmission, 130 inch wheel base, shaft drive, 36x5 inch tires. Equipped with spare tire, horn, clock, fore doors, cab sides, electric side and tail lamps. A first class depot or rent car. Originally cost $4,000. Now priced at $700. Write for Bulletin T.

THE LOCOMOBILE CO. OF AMERICA,
2000 Michigan-av.
Cal. 380.

## 1914
## LOCOMOBILE.

36 h. p., 5 passenger, right drive touring car, six cylinder, 38 horse power motor, four speed selective type transmission, shaft drive, 136 inch wheel base. Full catalogue equipment, including electric starter and lights. Originally cost $4,400. Now priced at $1,800. Write for Bulletin T.

THE LOCOMOBILE CO. OF AMERICA,
2000 Michigan-av.
Calumet 380.

## STEVENS
## DURYEA.

1910, 7 passenger touring car, six cylinder, 54 horse power motor, three speed progressive type transmission, shaft drives, 142 inch wheel base, equipped with top, Klaxon horn, etc. Originally cost $4,000. Now priced at $700.

Write for Bulletin T.

THE LOCOMOBILE CO. OF AMERICA,
2000 Michigan-av.
Calumet 380.

## 1915 REO

$800.00.

Five passenger 4 cylinder 1915 Reo touring car, equipped with electric lights and starter; top, windshield, speedometer. Cost new $1,150. Run but 8,000 miles. Our price $800.

USED CAR DEPARTMENT.
MARMON CHICAGO COMPANY,
2430 Michigan-av. Phone Cal. 5606.

## 1913 COLE SIX

$900.00.

6 cylinder seven passenger 1913 Cole touring car, color blue; equipped with Delco lighting and starting system; good tires, demountable rims, top, windshield, speedometer, etc.; in good mechanical condition; cost new $2,600; our price for quick sale $900.

USED CAR DEPARTMENT.
MARMON CHICAGO COMPANY,
2430 Michigan-av.
Telephone Calumet 5606.

AUTOMOBILES—ELECTRIC.

## Electric Automobiles
AT ONE-THIRD PRICE.
ANY STANDARD MAKE.

| | |
|---|---|
| Detroit, forward drive, sold new $3,700. Price | $1,850 |
| Detroit, forward drive, sold new $3,100. Price | 1,250 |
| Detroit, rear drive, fine condition | 950 |
| Detroit, 4 pass., rear drive | 850 |
| Woods, 4 pass., shaft drive, fine condition | 550 |

HEEREY MACHINE & BATTERY WORKS,
916-918 E. 43d-st. Drexel 6764.

1912 WAVERLEY, NEW BATTERY, new tires, refinished.....$ 475
1913 WOODS, new tires, refinished.....650
1912 DETROIT, overhauled and refinished.....600
1913 AUGUST, like new.....1,250
1913 RAUCH & LANG, roomy, 5 pass.....1,100
1914 OHIO, double drive, 5 pass.....1,000
PAUL A. BANK, 2429 Michigan-av. Calumet 1742.

1914 OHIO ELECTRIC BROUGHAM, 4 pass., double control; speedometer, clock, mirror, and seat covers; upholstered in dark cloth; battories in good condition; cost $3,500 when new. Now $1,000 [No. 628]. Ask for bulletin of other cars.

PACKARD MOTOR CAR CO. OF CHICAGO,
2361 Michigan-av. Phone 4316 Calumet.

MY COLUMBUS BROUGHAM, NEWLY painted, new batteries, and in first class condition in every way; price $800 cash, so inquire early Monday. 5740 South Park-av. Phone Wentworth 3014.

3 USED ELECTRICS — DETROIT, BORland & Bros.; two of these cars are front drive; price for quick sale, $300 to $950.
E. F. McDONALD,
McCormick Bldg. Phone Harr. 1940.

REBUILT ELECTRIC CARS.
All standard makes at reduced prices.
Representations guaranteed.
ANDERSON ELECTRIC CAR CO.,
2416 Michigan-av. Calumet 4789.

CASH OR EASY PAYMENTS BUYS REFINished Woods Electric; most